

Delpech Michel - Tu Me Fais Planer

♩ = 77,999977

Melodie4

Sax 11

Sax 9

Drums 10

Piano 8

Guit EL3

Basse 2

Choeurs6

PLANER

Orgue 7

Strings5

VoixOh12

♩ = 77,999977

Melodie 4

Drums 10

Piano 8

Guit EL3

Basse 2

PLANER

Il y ³a de la musi que

Melodie 4

5

danke haut pasteurs
Tribunes au milieu des pasteurs

Drums 10

Piano 8

Guit EL3

Basse 2

PLANER

Melodie4

Drums 10

Piano 8

Guit EL3

Basse 2

PLANER

Et'esmoi le roi dubal

Melodie 4

9

3

Mouin'itai'un pe tit Mickey oh oh oh

Drums 10

Piano 8

Guit EL3

Basse 2

PLANER

11

Melodie4

yea

Drums 10

Piano 8

Guit EL3

Basse 2

PLANER

12

Melodie4
Tu me fais pla ner

Sax 11

Sax 9

Drums 10

Piano 8

Guit EL3

Basse 2

PLANER

VoixOh12

14

Melodie4
tu me fais pla ner

Sax 11

Sax 9

Drums 10

Piano 8

Guit EL3

Basse 2

PLANER

VoixOh12

15

Sax 11

Sax 9

Drums 10

Piano 8

Guit EL3

Basse 2

Choeurs6

PLANER

16

Melodie4
Tu me fais pla ner

Sax 11

Sax 9

Drums 10

Piano 8

Guit EL3

Basse 2

PLANER

VoixOh12

17

Melodie4

Sax 11

Sax 9

Drums 10

Piano 8

Guit EL3

Basse 2

Choeurs6

PLANER

oh yea

19

Melodie 4

Sax 11

Sax 9

Drums 10

Piano 8

Guit EL3

Basse 2

PLANER

Orgue 7

J'ai euvu le chateur deock

21

Melodie 4

aborddu pdium Il tedivsiage un ma xi

Drums 10

Piano 8

Guit EL3

Basse 2

PLANER

Orgue 7

Melodie4 23 3

mum Ohaisais que tu t'erfou

Drums 10

Piano 8

Guit EL3

Basse 2

PLANER

Orgue 7

Melodie 4 ²⁵ ³
J'uis comm'peaon quifait l'roue oh oh oh

Drums 10

Piano 8

Guit EL 3

Basse 2

PLANER

Orgue 7

27

Melodie4

yea

Drums 10

Piano 8

Guit EL3

Basse 2

PLANER

Orgue 7

28

Melodie4
Tu me fais pla ner

Sax 11

Sax 9

Drums 10

Piano 8

Guit EL3

Basse 2

PLANER

Orgue 7

VoixOh12

29

Melodie 4

Sax 11

Sax 9

Drums 10

Piano 8

Guit EL3

Basse 2

Choeurs 6

PLANER

Orgue 7

Voix Oh 12

tume fais plær

31

Sax 11

Sax 9

Drums 10

Piano 8

Guit EL3

Basse 2

Choeurs 6

PLANER

Orgue 7

32

Melodie4
Tu me fais pla ner

Sax 11

Sax 9

Drums 10

Piano 8

Guit EL3

Basse 2

PLANER

Orgue 7

VoixOh12

33

Melodie 4

Sax 11

Sax 9

Drums 10

Piano 8

Guit EL 3

Basse 2

Choeurs 6

PLANER

Orgue 7

oh yea

35

Melodie4

Sax 11

Sax 9

Drums 10

Piano 8

Guit EL3

Basse 2

PLANER

Orgue 7

Strings5

VoixOh12

Tonamie Chartal

37

Melodie4

n'trouve personne Mon frere et ses copains font les cowboys

Drums 10

Piano 8

Guit EL3

Basse 2

PLANER

Orgue 7

Strings5

VoixOh12

39

Melodie 4
aubar Nous onestostuls aiauxtres

Drums 10

Piano 8

Guit EL 3

Basse 2

PLANER

Orgue 7

Strings 5

Voix Oh 12

41

Melodie4 *3* *ad'ssd'ssol* Tout s'ÿ teint c'est tropien de dan

Drums 10

Piano 8

Guit EL3

Basse 2

PLANER

Orgue 7

Strings5

VoixOh12

43

Melodie4

Drums 10

Piano 8

Guit EL3

Basse 2

Choeurs6

PLANER

Orgue 7

Strings5

VoixOh12

ser dans le noir

44

Melodie4

Sax 11

Sax 9

Drums 10

Piano 8

Guit EL3

Basse 2

PLANER

Orgue 7

Strings5

46

Sax 11

Sax 9

Drums 10

Piano 8

Guit EL3

Basse 2

PLANER

Orgue 7

Strings5

48

Sax 11

Sax 9

Drums 10

Piano 8

Guit EL3

Basse 2

PLANER

Orgue 7

Strings5

49

Sax 11

Sax 9

Drums 10

Piano 8

Guit EL3

Basse 2

PLANER

Orgue 7

Strings5

50

Melodie4

Sax 11

Sax 9

Drums 10

Piano 8

Guit EL3

Basse 2

PLANER

Orgue 7

Strings5

Oh oh oh

51

Melodie4

yea

Sax 11

Sax 9

Drums 10

Piano 8

Guit EL3

Basse 2

PLANER

Orgue 7

Strings5

52

Melodie4

Sax 11

Sax 9

Drums 10

Piano 8

Guit EL3

Basse 2

Choeurs6

PLANER

Orgue 7

Strings5

VoixOh12

tuné fais pla ner

54

Melodie4

Sax 11

Sax 9

Drums 10

Piano 8

Guit EL3

Basse 2

Choeurs6

Orgue 7

Strings5

VoixOh12

la li la li li

56

Melodie4
Tumefais pla ner oh

Sax 11

Sax 9

Drums 10

Piano 8

Guit EL3

Basse 2

Choeurs6

Orgue 7

Strings5

VoixOh12

58

Melodie4

yea

Sax 11

Sax 9

Drums 10

Piano 8

Guit EL3

Basse 2

PLANER

Orgue 7

Strings5

60

Melodie4

Sax 11

Sax 9

Drums 10

Piano 8

Guit EL3

Basse 2

Choeurs6

PLANER

Orgue 7

Strings5

VoixOh12

tunçais pla ner

62

Melodie4

Sax 11

Sax 9

Drums 10

Piano 8

Guit EL3

Basse 2

Choeurs6

Orgue 7

Strings5

VoixOh12

Lali la li lït

64

Melodie4
Tunefais pla ner hum

Sax 11

Sax 9

Drums 10

Piano 8

Guit EL3

Basse 2

Choeurs6

Orgue 7

Strings5

VoixOh12

66

Melodie4
yea

Sax 11

Sax 9

Drums 10

Piano 8

Guit EL3

Basse 2

PLANER

Orgue 7

Strings5

68

Melodie4
tum fais pla ner

Sax 11

Sax 9

Drums 10

Piano 8

Guit EL3

Basse 2

Choeurs6

Orgue 7

Strings5

VoixOh12

70

Melodie4

Sax 11

Sax 9

Drums 10

Piano 8

Guit EL3

Basse 2

Choeurs6

Orgue 7

Strings5

VoixOh12

la li la li li

72

Melodie4
Tunefais pla ner oh

Sax 11

Sax 9

Drums 10

Piano 8

Guit EL3

Basse 2

Choeurs6

Orgue 7

Strings5

VoixOh12

74

Melodie4

yea

Sax 11

Sax 9

Drums 10

Piano 8

Guit EL3

Basse 2

PLANER

Orgue 7

Strings5

76

Melodie4
tu me fais pla ner

Sax 11

Sax 9

Drums 10

Piano 8

Guit EL3

Basse 2

PLANER

Orgue 7

Strings5

VoixOh12

77

Melodie 4

Sax 11

Sax 9

Drums 10

Piano 8

Guit EL 3

Basse 2

Choeurs 6

Orgue 7

Strings 5

Voix Oh 12

la li la li li

79

Sax 11

Sax 9

Drums 10

Piano 8

Guit EL3

Basse 2

Choeurs6

Orgue 7

Strings5

80

Melodie4
Tunefais pla ner oh

Sax 11

Sax 9

Drums 10

Piano 8

Guit EL3

Basse 2

Choeurs6

Orgue 7

Strings5

VoixOh12

82

Melodie4

Sax 11

Sax 9

Drums 10

Piano 8

Guit EL3

Basse 2

Choeurs6

PLANER

Orgue 7

Strings5

yea

Delpêch Michel - Tu Me Fais Planer

Melodie4

♩ = 77,999977

3
Il y a de la musi que dans les haut plateaux

6
Tu t'assois milieu des danseurs Et'es moi le roi du bal

9
Mais n'aita qu'un pe tit Mikey oh oh oh yea

12
Tu me fais planer tu me fais planer Tu me fais planer

17
oh yea J'bien le char de rock au bord du pium

22
Il te dit visage un ma xi mum Oh'aisais que tu t'er fou

25
J'suis comme un paon qui fait la oue oh oh oh yea

28
Tu me fais planer tu me fais planer

32
Tu me fais planer oh yea

36

 Tommie Charal n'importe quelle personne Mon frere et ses copains font les
 3
 boys

39

 aubar Nous on est seuls avec d'autres au dessus de tout s'it
 3

42

 teint c'est de rien de danser dans le noir
 5

50

 Oh oh oh yea tum fais pla ner

54

 la li la lilï Tum fais pla ner oh yea

59

 tum fais pla ner Lali la lilï Tum fais pla ner

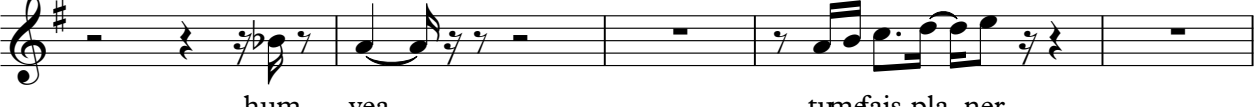
65

 hum yea tum fais pla ner

70

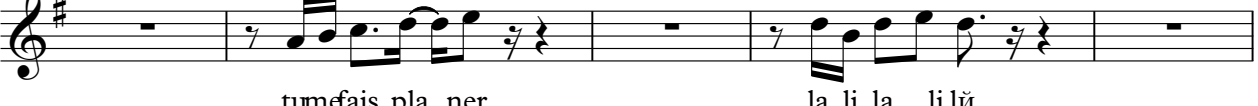
 la li la lilï Tum fais pla ner oh yea

75

 tum fais pla ner la li la lilï

80

 Tum fais pla ner oh yea
 2

Delpech Michel - Tu Me Fais Planer

Sax 11

♩ = 77,999977

11

16

30

44

47

50

55

62

69

76

V.S.

2

Sax 11

80

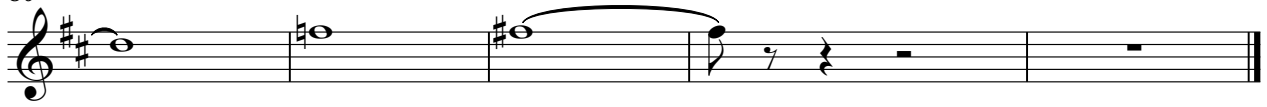

♩ = 77,999977

11

16

30

44

47

50

55

62

69

76

2

Sax 9

79

3

2

$\text{♩} = 77,999977$

5

8

11

14

17

20

22

24

26

V.S.

28

30

33

36

39

42

45

47

49

51

53

55

58

60

62

65

68

71

74

77

V.S.

4

Drums 10

79

81

♩ = 77,999977

5

8

11

14

17

21

24

27

29

32

35

39

42

46

49

51

53

V.S.

55

58

60

63

66

68

71

74

76

79

81

♩ = 77,999977

39

43

47

51

55

59

63

67

71

75

Guit EL3

3

79

81

♩ = 77,999977

V.S.

50

55

60

65

70

75

79

Delpech Michel - Tu Me Fais Planer

Choeurs 6

♩ = 77,999977

12

18

11

9

43

9

56

3

64

3

72

3

79

PLANER

Delpech Michel - Tu Me Fais Planer

♩ = 77,999977

5

9

12

14

16

V.S.

18

22

25

28

30

32

35

39

42

45

49

51

4

PLANER

58

5

66

6

74

77

5

2

♩ = 77,999977

19

25

33

42

49

56

64

72

79

Delpech Michel - Tu Me Fais Planer

Strings5

♩ = 77,999977 **35**

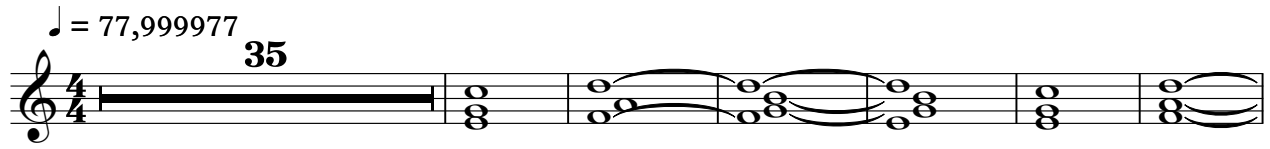

42

49

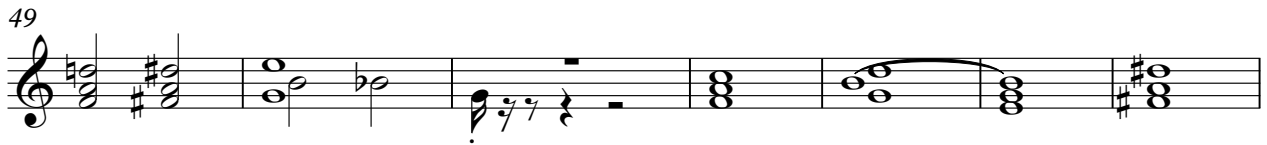

56

65

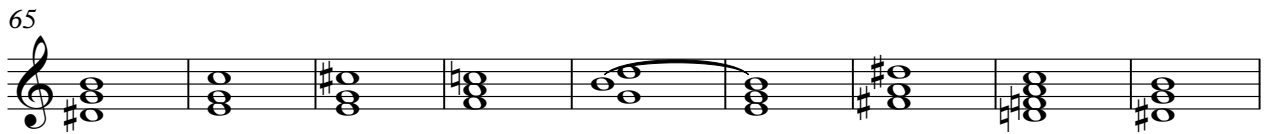

74

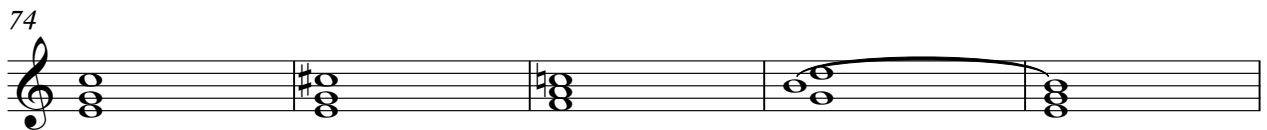

79

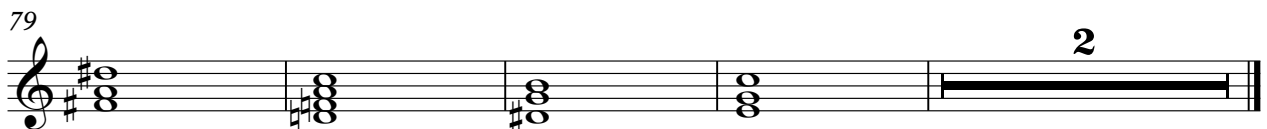

♩ = 77,999977

11

17

11 3

36

44

8 3

60

70

77

4