

Delpech Michel - Wight Is Wight

♩ = 70,000069

Jazz Guitar

Fretless Electric Bass

Vib.

J. Gtr.

E. Bass

Solo

Vib.

J. Gtr.

E. Bass

Solo

2

7

Vib.

3

J. Gtr.

E. Bass

Solo

9

Vib.

J. Gtr.

E. Bass

Solo

12

Vib.

J. Gtr.

E. Bass

Solo

14

Vib.

J. Gtr.

E. Bass

Solo

16

Vib.

J. Gtr.

E. Bass

Solo

18

Vib.

J. Gtr.

E. Bass

Solo

20

Vib.

J. Gtr.

E. Bass

Solo

22

Vib.

J. Gtr.

E. Bass

Solo

24

Vib.

J. Gtr.

E. Bass

A.

Solo

26

Vib.

J. Gtr.

E. Bass

Solo

29

Vib.

J. Gtr.

E. Bass

Solo

31

Vib.

J. Gtr.

E. Bass

Solo

3

33

Vib.

J. Gtr.

E. Bass

Solo

35

Vib.

J. Gtr.

E. Bass

Solo

37

Vib.

J. Gtr.

E. Bass

Solo

39

Vib.

J. Gtr.

E. Bass

Solo

41

Vib.

J. Gtr.

E. Bass

Solo

43

Vib.

J. Gtr.

E. Bass

A.

Solo

45

Vib.

J. Gtr.

E. Bass

Solo

47

Vib.

J. Gtr.

E. Bass

A.

Solo

3

49

Vib.

J. Gtr.

E. Bass

Solo

3

3

51

Vib.

J. Gtr.

E. Bass

A.

Solo

3

53

Vib.

J. Gtr.

E. Bass

Solo

56

Vib.

J. Gtr.

E. Bass

A.

Solo

58

Vib.

J. Gtr.

E. Bass

A.

Solo

60

Vib.

J. Gtr.

E. Bass

A.

Solo

62

Vib.

J. Gtr.

E. Bass

A.

Solo

64

Vib.

J. Gtr.

E. Bass

A.

Solo

66

Vib.

J. Gtr.

E. Bass

A.

Solo

68

Vib.

J. Gtr.

E. Bass

A.

Solo

70

Vib.

J. Gtr.

E. Bass

A.

Solo

Delpech Michel - Wight Is Wight

Vibraphone

♩ = 70,000069

2 3

7 3

11

14 3 3 3 3 3

17 3 3

20 3 3

25 3

29 3

33 3 3

36 3 3 3 3

V.S.

Vibraphone

40

3

44

3

49

3 3

54

3

59

3

63

3

68

3

♩ = 70,000069

4

9

13

16

20

24

28

31

34

V.S.

68

70

♩ = 70,000069

V.S.

2

Fretless Electric Bass

55

61

66

69

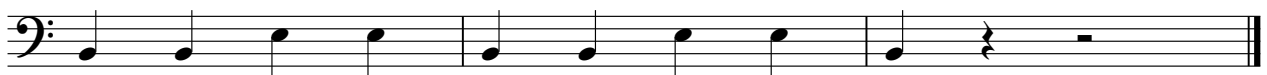

Delpech Michel - Wight Is Wight

Alto

♩ = 70,000069

23 17

43 3 3 3

52 4

59 3 2

65

68 3 2

Delpech Michel - Wight Is Wight

Solo

♩ = 70,000069

2

6

9

12

14

16

19

22

25

29

V.S.

63

66

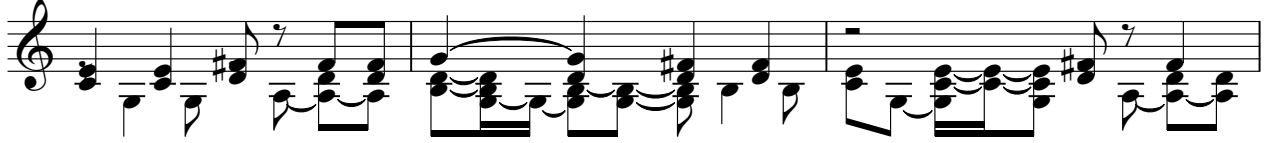

69

