

Delta Goodrem - Lost Without You

♩ = 72,000031

5

7

8

9

10

11

12

13

15

16

17

18

19

20

0

3

0

3

3

21

22

0 3 4 2

TAB

23

24

25

- TAB (Third Staff):** A section labeled 'TAB' with a '3' below it, indicating a triplet.

27

28

29

30

32

33

34

35

36

37

38

39

40

41

42

43

44

This musical score is for guitar and includes the following parts:

45

- Staff 2 (Guitar Tablature):** Shows fret numbers and techniques like bends (marked with asterisks) and slides (marked with 'x').
- Staff 9 (Double Bass):** Treble and bass clefs for a double bass part, showing chords and melodic lines.

46

47

48

- Staff 4 (Guitar Tab):** Labeled 'T A B', it shows fret numbers (0, 3, 5) and chord diagrams for the guitar.

49

51

0
2
3

52

53

54

This musical score is for guitar and includes the following parts:

55

56

57

58

71,599998 66,400002 70,599997 67,599998 71,199966 70,799973 70,599998 69,999981 72,000031 70,399979 66,799973

60

- Bass (Fifth Staff):** Shows a single bass note.

61

63

T
A
B

2 0 3 3

64

65

- TAB:** A section labeled 'TAB' with a '3' below it, indicating a triplet.

66

67

68

- Guitar Tablature:** A set of six lines representing the guitar strings. The top line (treble) contains fret numbers (0, 3, 3, 3, 2) and is accompanied by rhythmic markings (x, /) and a bar line. The bottom line (bass) contains fret numbers (5, 3, 3, 3, 2) and is accompanied by rhythmic markings (x, /).

69

70

71

72

73

♩ = 65

031

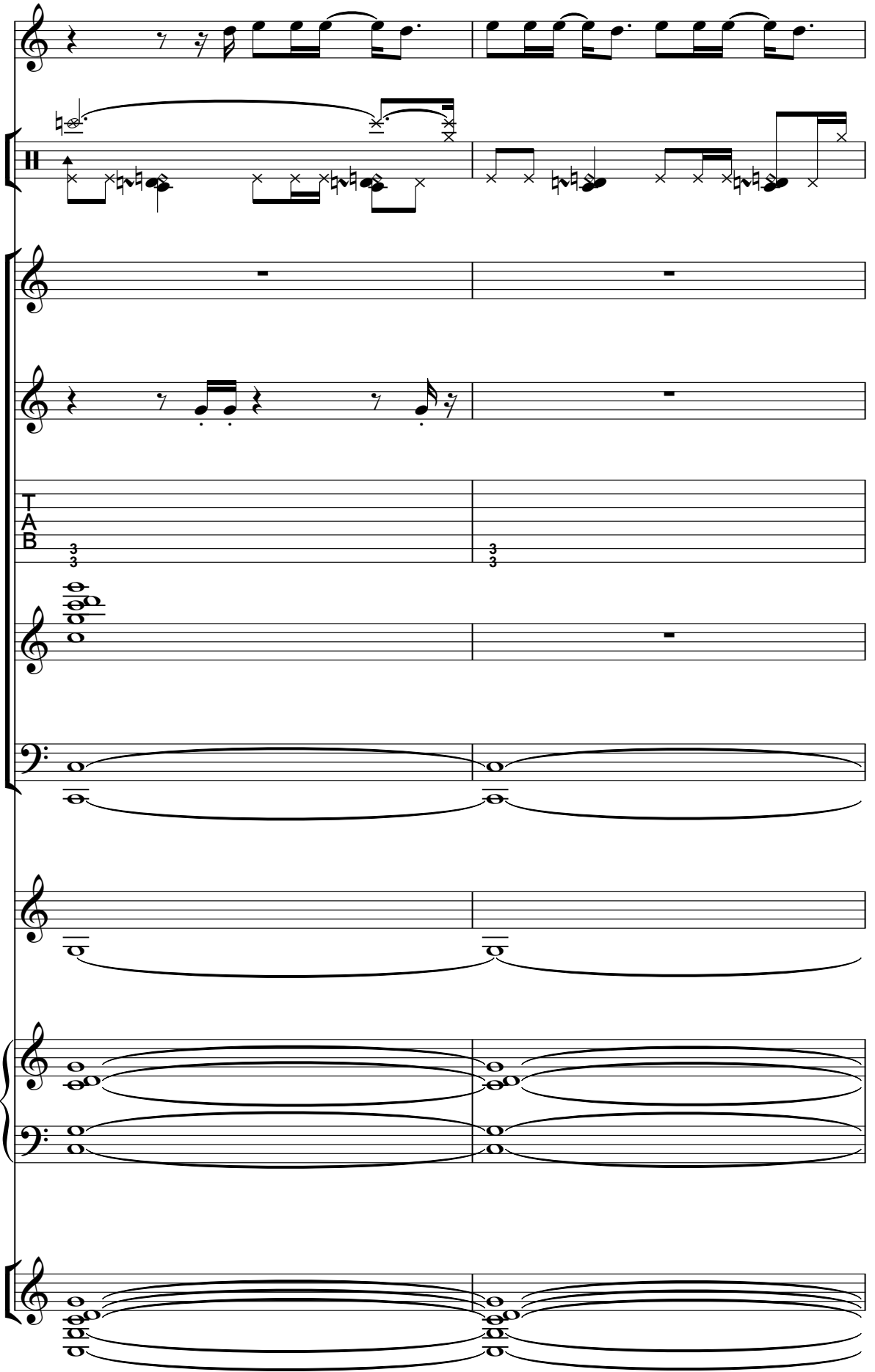

76 $\text{♩} = 62,999963,609996$ $\text{♩} = 60,999973$ $\text{♩} = 61,999969996$ $\text{♩} = 65,999999999$

Delta Goodrem - Lost Without You

Alto Saxophone

♩ = 72,000031

V.S.

Alto Saxophone

39

41

44

47

50

53

56

59

62

65

Alto Saxophone

68

70

73

76

Delta Goodrem - Lost Without You

Percussion

♩ = 72,000031
2

5
7
9
11
13
15
17
19
21

V.S.

Percussion

Percussion

3

V.S.

4

Percussion

65

67

69

71

73

75

Percussion

Delta Goodrem - Lost Without You

♩ = 72,000031

22 4

31

18 8

59

14

♩ = 72,000031

24 3

This block shows the beginning of a musical staff in 4/4 time. Measure 24 is a whole rest. The following three measures form a triplet, each containing a whole rest.

31

This block shows a musical staff starting at measure 31. It contains a rhythmic pattern of eighth notes with stems pointing up, grouped in pairs with beams. The pattern repeats for several measures before ending with a whole rest.

35

This block shows a musical staff starting at measure 35, which contains a whole rest.

44

4 4 4

This block shows a musical staff starting at measure 44. It contains four measures, each with a whole rest.

59

14

This block shows a musical staff starting at measure 59. The first measure contains 14 notes, followed by a whole rest in the second measure.

Electric Guitar

Delta Goodrem - Lost Without You

♩ = 72,000031

16 8 2 2

30

38

49

59

74

♩ = 72,000031

6

10

14

18

22

27

31

35

39

43

47

52

56

60

64

69

73

Electric Guitar

Delta Goodrem - Lost Without You

♩ = 72,000031

2

9

18

3 4

31

18 8 12

71

Delta Goodrem - Lost Without You

7-string Electric Guitar

♩ = 72,000031

2

E 3 0

T 0

A 0

B 0 0 0 0 0 0 2

A 0 0 0 0 0 2

A

7

7

T

A

B 2 3 0 0

B 0 3 3 5

21

T

A 0 4

B 2 3 0 0

B 0 3 3 5 3

2 3 0 3

0 3

28

12

T 2

A 0 0 0

B 5 3 2

0 4 2 3

2 3 0 3

0 0 5

2 3 0 0

0 3 3 5

45

T

A 0 4

B 2 3 0 0

B 0 3 3 5 3

2 3 0 3

0 3

52

3

T 2

A 0 0 0

B 5 3 2

0 4 2 3

2 3 0 3

0 0 5

2 3 0 0

0 3 3 5

61

T

A 0 4

B 2 3 0 0

B 0 3 3 5 3

2 3 0 3

0 3

68

T 2

A 0 0 0

B 5 3 2

0 4 2 3

2 3 0 3

0 0 0 2 3

0 0 0 0 3

5 5 0 3 2

2 3 0 0

0 0 0 3 2

73

T

A 2 0

B 0 5 3 3

3 3 3

♩ = 72,000031

2

5

8

10

12

14

16

Pedal Steel Guitar

Pedal Steel Guitar

V.S.

4

Pedal Steel Guitar

7 9 10 11 12 13 14 15 16 17 18 19 20 21 22 23 24 25 26 27 28 29 30 31 = 65, 90, 115, 140, 165, 190, 215, 240, 265, 290, 315

Delta Goodrem - Lost Without You

Upright Bass

♩ = 72,000031

2

10

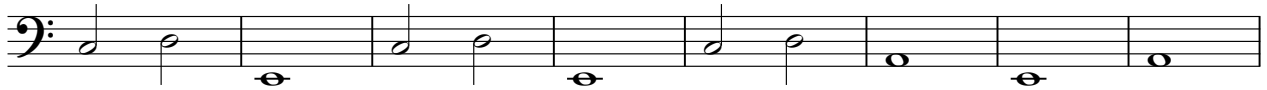

18

25

32

37

44

51

57

63

V.S.

2

Upright Bass

69

73

Delta Goodrem - Lost Without You

Alto

♩ = 72,000031

17

21

26

31

43

46

52

58

61

67

71

74

Electric Piano

Delta Goodrem - Lost Without You

♩ = 72,000031

5

8

10

12

14

V.S.

16

19

22

24

28

32

34

36

38

40

43

46

V.S.

48

51

56

60

63

65

70

73

Delta Goodrem - Lost Without You

Reverse Cymbals

♩ = 72,000031

5

13

21

31

58

74

Delta Goodrem - Lost Without You

Synth Strings

♩ = 72,000031 **12**

12

18

22

28

34

40

44

49

55

60

V.S.

Synth Strings

65

71

74

Synth Strings

Delta Goodrem - Lost Without You

♩ = 72,000031

24 4 18

49

8 5 2

67

6

FX 3 (Crystal)

Delta Goodrem - Lost Without You

♩ = 72,000031

24 4 17

48

48

56

56

63

63 6

73

73

[No instrument (barlines shown)]

Delta Goodrem - Lost Without You

♩ = 72,000031

Redacted musical notation with some visible notes: a quarter rest, eighth notes, and a quarter note with a flat.

Redacted musical notation consisting of vertical bar lines.

Redacted musical notation consisting of vertical bar lines.

Redacted musical notation with some visible notes: a quarter rest, eighth notes, and a quarter note with a flat.

Redacted musical notation consisting of vertical bar lines.