

# Demetrios - Ritmo Da Chuva

♩ = 122,000069

Melody

BD

SD

HH

PC

GT

Bass

EP

OR

Ped

Bell

♩ = 122,000069

3

BD  
SD  
HH  
PC  
GT  
Bass  
EP  
Bell

5

Melody

BD

SD

HH

PC

GT

Bass

EP

Bell

7

Melody

BD

SD

HH

GT

Bass

EP

Bell

9

Melody

BD

SD

HH

GT

Bass

EP

Bell

11

Melody

BD

SD

HH

GT

Bass

EP

Bell

13

Melody

BD

SD

HH

GT

Bass

EP

Ped

Bell

15

Melody

BD

SD

HH

GT

Bass

EP

Ped

Bell

17

Melody

BD

SD

HH

GT

Bass

EP

Ped

Bell

19

Melody

BD

SD

HH

GT

Bass

EP

Ped

Bell

21

Melody

BD

SD

HH

GT

Bass

EP

Ped

23

Melody

BD

SD

HH

GT

Bass

EP

Ped

25

Melody

BD

SD

HH

GT

Bass

EP

Ped

27

Melody

BD

SD

HH

GT

Bass

EP

Ped

Detailed description of the musical score: The score is for a piece starting at measure 27. It features eight staves. The Melody staff is in treble clef with a key signature of one flat (B-flat). The BD (Bass Drum) staff is in treble clef with a key signature of one flat. The SD (Snare Drum) staff is in treble clef with a key signature of one flat. The HH (Hi-Hat) staff is in treble clef with a key signature of one flat. The GT (Guitar) staff is in treble clef with a key signature of one flat. The Bass staff is in bass clef with a key signature of one flat. The EP (Electric Piano) staff is in treble clef with a key signature of one flat. The Ped (Pedal) staff is in bass clef with a key signature of one flat. The Melody staff contains a sequence of notes: G4, A4, Bb4, C5, Bb4, A4, G4. The BD staff contains a sequence of notes: G4, A4, Bb4, C5, Bb4, A4, G4. The SD staff contains a sequence of notes: G4, A4, Bb4, C5, Bb4, A4, G4. The HH staff contains a sequence of notes: G4, A4, Bb4, C5, Bb4, A4, G4. The GT staff contains a sequence of notes: G4, A4, Bb4, C5, Bb4, A4, G4. The Bass staff contains a sequence of notes: G4, A4, Bb4, C5, Bb4, A4, G4. The EP staff contains a sequence of notes: G4, A4, Bb4, C5, Bb4, A4, G4. The Ped staff contains a sequence of notes: G4, A4, Bb4, C5, Bb4, A4, G4.

29

Melody

BD

SD

HH

GT

Bass

EP

Ped

Bell

31

Melody

BD

SD

HH

GT

Bass

EP

Ped

Bell

33

Melody

BD

SD

HH

GT

Bass

EP

Ped

Bell

35

Melody

BD

SD

HH

GT

Bass

EP

Ped

Bell

37

Melody

BD

SD

HH

GT

Bass

EP

OR

Ped

Bell

39

BD

SD

HH

Bass

EP

OR

Bell

41

BD

SD

HH

Bass

EP

OR

Bell

43

BD

SD

HH

Bass

EP

OR

Bell

45

Melody

BD

SD

HH

PC

GT

Bass

EP

OR

Ped

Bell

47

Melody

BD

SD

HH

PC

GT

Bass

EP

Ped

49

Melody

BD

SD

HH

PC

GT

Bass

EP

Ped

51

Melody

BD

SD

HH

PC

GT

Bass

EP

Ped

53

Melody

BD

SD

HH

PC

GT

Bass

EP

Ped

Bell

55

Melody

BD

SD

HH

PC

GT

Bass

EP

Ped

Bell

57

Melody

BD

SD

HH

PC

GT

Bass

EP

Ped

Bell

59

Melody

BD

SD

HH

PC

GT

Bass

EP

Ped

Bell

61

Melody

BD

SD

HH

PC

GT

Bass

EP

Ped

Bell

62

Melody

BD

SD

HH

PC

GT

Bass

EP

Ped

Bell

Detailed description of the musical score: The score is for a percussion ensemble. It consists of ten staves. The first staff is labeled 'Melody' and uses a treble clef. The second staff is 'BD' (Bongos) with a double bar line. The third is 'SD' (Snare Drum) with a double bar line. The fourth is 'HH' (Hi-Hat) with a double bar line and 'x' marks above notes. The fifth is 'PC' (Congas) with a double bar line and a '7' above notes. The sixth is 'GT' (Guitar) with a treble clef. The seventh is 'Bass' with a bass clef. The eighth is 'EP' (Electric Piano) with a grand staff. The ninth is 'Ped' (Pedal) with a treble clef. The tenth is 'Bell' with a treble clef. The score is in 4/4 time and consists of two measures. The first measure starts with a rest in the Melody staff, followed by a quarter note, an eighth note, and a quarter note. The second measure starts with a quarter note, followed by an eighth note, a quarter note, and a quarter note. The BD, SD, HH, and PC parts have specific rhythmic patterns. The GT part has a chord and a note. The Bass part has a quarter note, an eighth note, and a quarter note. The EP part has chords. The Ped part has a chord. The Bell part has a quarter note, an eighth note, and a quarter note.

64

Melody

BD

SD

HH

PC

GT

Bass

EP

Ped

Bell

66

Melody

BD

SD

HH

PC

GT

Bass

EP

Ped

Bell

68

Melody

BD

SD

HH

PC

GT

Bass

EP

Ped

Bell

70

BD  
HH  
PC  
GT  
Bass  
EP  
Ped  
Bell

# Demetrios - Ritmo Da Chuva

## Melody

♩ = 122,000069

5

8

11

15

19

23

27

31

35

8

46

49

54

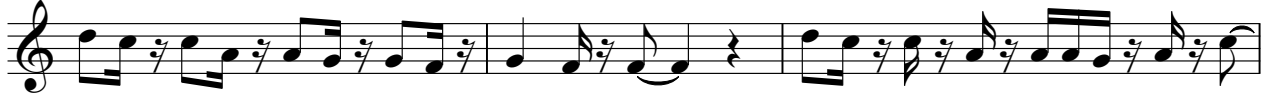

57

60

64

67

3

BD

# Demetrios - Ritmo Da Chuva

♩ = 122,000069

7

13

19

25

31

37

43

49

55

V.S.

2

BD

61

66

2

SD

# Demetrios - Ritmo Da Chuva

♩ = 122,000069

6

11

16

21

26

31

36

41

46

V.S.

2

SD

51

56

61

66

HH

# Demetrios - Ritmo Da Chuva

♩ = 122,000069

7

11

15

19

23

26

29

33

37

V.S.

♩ = 122,000069

4/4

6 **40**

49

53

57

61

65

68 **2**

♩ = 122,000069

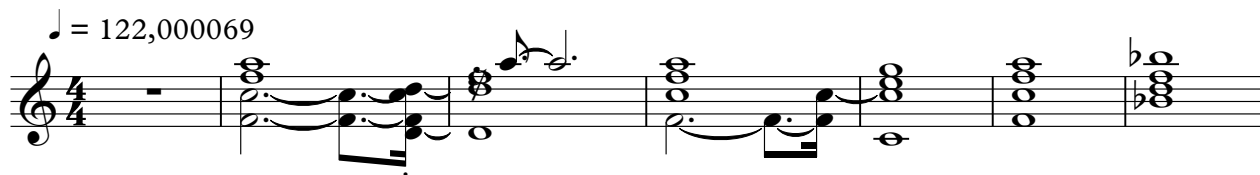

8

17

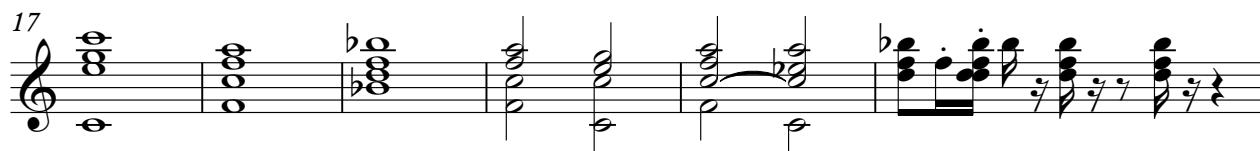

23

26

29

35

45

49

52

58

66

# Demetrios - Ritmo Da Chuva

Bass

♩ = 122,000069

5

9

13

17

21

26

31

35

39

V.S.

43

47

52

56

60

64

68

♩ = 122,000069

6

10

13

17

21

25

30

34

37

41

45

49

54

58

61

64

68

OR

# Demetrios - Ritmo Da Chuva

♩ = 122,000069

**37**

40

44

**27**

Ped

# Demetrios - Ritmo Da Chuva

♩ = 122,000069

**13**

19

26

33

36

**7**

2

Ped

45

53

60

66

Bell

Demetrios - Ritmo Da Chuva

$\text{♩} = 122,000069$

5

8

11

14

17

19

9

