

Demis Roussos - Forever And Ever

♩ = 120

Percussion

Kora

Shamisen

Acoustic Bass

Electric Bass

Soprano

Reverse Cymbals

Synth Strings

Orchestra Hit

FX 4 (Atmosphere)

FX 5 (Brightness)

♩ = 120

5

Perc.

Kora

A. Bass

S.

Rev. Cym.

Syn. Str.

FX 4

FX 5

8

Perc.

Kora

Shami.

A. Bass

E. Bass

S.

Rev. Cym.

Syn. Str.

FX 4

FX 5

12

Perc.

Shami.

A. Bass

E. Bass

Syn. Str.

16

Perc.

Shami.

A. Bass

E. Bass

Syn. Str.

19

Perc.

Shami.

A. Bass

E. Bass

Syn. Str.

22

Perc.

Shami.

A. Bass

E. Bass

Syn. Str.

26

Perc. Shami. A. Bass E. Bass S. Syn. Str.

29

Perc. Shami. A. Bass E. Bass S. Syn. Str.

32

Perc. Shami. A. Bass E. Bass S. Syn. Str. FX 5

35

Perc.

Shami.

A. Bass

E. Bass

S.

Syn. Str.

FX 4

FX 5

38

Perc.

Shami.

A. Bass

E. Bass

Syn. Str.

FX 4

41

Perc.

Shami.

A. Bass

E. Bass

S.

Syn. Str.

FX 5

44

Perc.

Shami.

A. Bass

E. Bass

Syn. Str.

FX 4

47

Perc.

Kora

Shami.

A. Bass

E. Bass

S.

Rev. Cym.

Syn. Str.

FX 4

FX 5

50

Perc.

Kora

A. Bass

S.

Rev. Cym.

Syn. Str.

FX 4

FX 5

54

Perc.

Kora

Shami.

A. Bass

S.

Rev. Cym.

Syn. Str.

Orch. Hit

FX 4

FX 5

58

Perc.

Kora

Shami.

A. Bass

Syn. Str.

FX 4

63

Perc. Kora Shami. A. Bass E. Bass S. Syn. Str. FX 4

67

Perc. Shami. A. Bass E. Bass S. Syn. Str. Orch. Hit

70

Perc.

Shami.

A. Bass

E. Bass

S.

Syn. Str.

Orch. Hit

FX 5

73

Perc.

Shami.

A. Bass

E. Bass

S.

Syn. Str.

FX 4

FX 5

77

Perc.

Shami.

A. Bass

E. Bass

Syn. Str.

Orch. Hit

FX 4

80

Perc.

Shami.

A. Bass

E. Bass

S.

Syn. Str.

Orch. Hit

FX 4

FX 5

84

Perc.

Kora

Shami.

A. Bass

E. Bass

S.

Rev. Cym.

Syn. Str.

FX 4

FX 5

88

Perc.

Kora

A. Bass

S.

Rev. Cym.

Syn. Str.

Orch. Hit

FX 4

FX 5

92

Perc.

Kora

A. Bass

S.

Rev. Cym.

Syn. Str.

Orch. Hit

FX 4

FX 5

96

Perc.

Kora

Shami.

A. Bass

S.

Rev. Cym.

Syn. Str.

Orch. Hit

FX 4

FX 5

99

Perc. Kora Shami. A. Bass S. Rev. Cym. Syn. Str. Orch. Hit FX 4 FX 5

Demis Roussos - Forever And Ever

Percussion

♩ = 120

5

9

13

17

21

25

28

31

34

V.S.

38

42

46

50

54

58

62

66

69

72

Percussion

75

78

81

85

89

93

97

100

Demis Roussos - Forever And Ever

Kora

$\text{♩} = 120$ 

Demis Roussos - Forever And Ever

Shamisen

♩ = 120,000000 ♩ = 120,000000

V.S.

38

40

42

45

47

57

64

67

70

73

76

78

80

83

85

97

Demis Roussos - Forever And Ever

Acoustic Bass

♩ = 120
000000000000

V.S.

60

66

71

76

82

88

94

98

Electric Bass

Demis Roussos - Forever And Ever

♩ = 120,000000 ♩ = 120,000000

9

12

14

16

18

20

22

24

26

28

V.S.

30

32

34

36

38

40

42

44

46

16

64

66

68

70

72

74

76

78

80

82

84

Demis Roussos - Forever And Ever

Soprano

♩ = 120

6

10 **16**

30

34 **6**

42 **4**

49

53 **8**

65

71 **6**

80

87

92

97

100

Demis Roussos - Forever And Ever

Reverse Cymbals

♩ = 120

5

8 **38**

48

51

54 **31**

87

90

93

96

V.S.

2

Reverse Cymbals

99

Demis Roussos - Forever And Ever

Synth Strings

♩ = 120

8

14

20

27

35

41

48

55

61

V.S.

Synth Strings

69

76

82

89

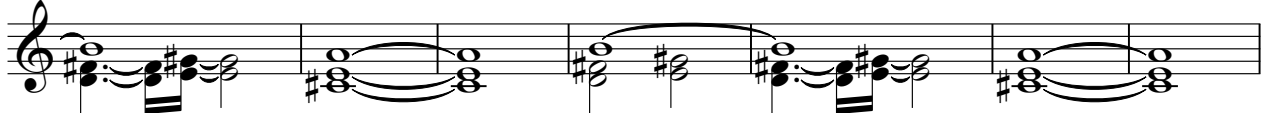

96

Demis Roussos - Forever And Ever

FX 4 (Atmosphere)

♩ = 120, 1200000000

5

8

26

37

3

45

49

52

55

2

61

10

FX 4 (Atmosphere)

74

78

85

88

91

94

97

♩ = 120 500000000000

6

10 **24** **6**

42 **4**

49

54 **16**

73 **6**

80 **4**

86

91

96

99

