

Deniece Williams - Let`s Hear It For The Boys

♩ = 200,000000 ♩ = 98,003662 ♩ = 100,000000

Alto Saxophone

Alto Saxophone

Baritone Saxophone

Baroque Trumpet

Trombone

Percussion

Jazz Guitar

Electric Bass

Electric Piano

Electric Piano

Tape Sampler Keyboard [Brass]

FX 5 (Brightness)

Viola

♩ = 200,000000 ♩ = 98,003662 ♩ = 100,000000

0485LIFE

5 $\text{♩} = 102,003868$ $\text{♩} = 103,003761$

Perc.

J. Gtr.

E. Bass

E. Piano

Tape Smp. Brs

Vla. $\text{♩} = 102,003868$ $\text{♩} = 103,003761$

7 $\text{♩} = 104,001457$ $\text{♩} = 105,007820$

Perc.

J. Gtr.

E. Bass

E. Piano

FX 5 $\text{♩} = 104,001457$ $\text{♩} = 105,007820$

9 $\text{♩} = 106,005569$ 3

Perc.

J. Gtr.

E. Bass

E. Piano

FX 5

11

Perc.

J. Gtr.

E. Bass

E. Piano

FX 5

13

Perc.

J. Gtr.

E. Bass

E. Piano

FX 5

15

Perc.

J. Gtr.

E. Bass

E. Piano

FX 5

17

Perc. E. Bass E. Piano FX 5 Vla.

19

Perc. E. Bass E. Piano FX 5 Vla.

21

Perc. E. Bass E. Piano FX 5 Vla.

23

Perc.

E. Bass

E. Piano

FX 5

Vla.

25

Perc.

J. Gtr.

E. Bass

E. Piano

FX 5

27

Perc.

J. Gtr.

E. Bass

E. Piano

FX 5

29

Perc.

J. Gtr.

E. Bass

E. Piano

FX 5

31

Perc.

J. Gtr.

E. Bass

E. Piano

FX 5

33

35

Alto Sax.

Bari. Sax.

Tbn.

Perc.

E. Bass

E. Piano

FX 5

Vla.

37

Alto Sax.

Bari. Sax.

Bar. Tpt.

Tbn.

Perc.

E. Bass

E. Piano

FX 5

Vla.

39

Bari. Sax.

Tbn.

Perc.

E. Bass

E. Piano

FX 5

Vla.

41

Bari. Sax.

Perc.

J. Gtr.

E. Bass

E. Piano

Tape Smp. Brs

FX 5

Vla.

43

Bari. Sax.

Perc.

J. Gtr.

E. Bass

E. Piano

Tape Smp. Brs

FX 5

Vla.

45

Bari. Sax.

Perc.

J. Gtr.

E. Bass

E. Piano

Tape Smp. Brs

FX 5

Vla.

47

Bari. Sax.

Perc.

J. Gtr.

E. Bass

E. Piano

Tape Smp. Brs

FX 5

Vla.

49

Bari. Sax.

Perc.

J. Gtr.

E. Bass

E. Piano

Vla.

51

Perc.

J. Gtr.

E. Bass

E. Piano

Vla.

53

Perc.

J. Gtr.

E. Bass

E. Piano

Vla.

54

Perc.

J. Gtr.

E. Bass

E. Piano

Vla.

56

♩ = 100,000000 ♩ = 104,001457 ♩ = 105,007820

Bari. Sax.

Perc.

J. Gtr.

E. Bass

E. Piano

Tape Smp. Brs

FX 5

Vla.

♩ = 100,000000 ♩ = 104,001457 ♩ = 105,007820

♩ = 100,000000 ♩ = 104,001457 ♩ = 105,007820

59 $\text{♩} = 106,005569$

Perc.

J. Gtr.

E. Bass

E. Piano

FX 5 $\text{♩} = 106,005569$

61 $\text{♩} = 107,005661$ $\text{♩} = 108,004189$

Perc.

J. Gtr.

E. Bass

E. Piano

FX 5 $\text{♩} = 107,005661$ $\text{♩} = 108,004189$

63

Bar. Tpt.

Tbn.

Perc.

J. Gtr.

E. Bass

E. Piano

Tape Smp. Brs

FX 5

65 $\text{♩} = 109,008263$

Perc.

J. Gtr.

E. Bass

E. Piano

E. Piano

67

69

71

73

75

Bar. Tpt.
Tbn.
Perc.
E. Bass
E. Piano
E. Piano
Vla.

77 ♩ = 107,005661

Bari. Sax.
Bar. Tpt.
Tbn.
Perc.
E. Bass
E. Piano
E. Piano
Vla.

79

Tbn.

Perc.

E. Bass

E. Piano

E. Piano

Vla.

81 ♩ = 108,004189

Bari. Sax.

Perc.

J. Gtr.

E. Bass

E. Piano

Tape Smp. Brs

FX 5

Vla.

♩ = 108,004189

83

Bari. Sax.

Perc.

J. Gtr.

E. Bass

E. Piano

Tape Smp. Brs

FX 5

Vla.

85

Bari. Sax.

Perc.

J. Gtr.

E. Bass

E. Piano

Tape Smp. Brs

FX 5

Vla.

87

Bari. Sax.

Perc.

J. Gtr.

E. Bass

E. Piano

Tape Smp. Brs

FX 5

Vla.

89 ♩ = 106,005569

Bari. Sax.

Perc.

J. Gtr.

E. Bass

E. Piano

Vla.

♩ = 106,005569

91

Perc. J. Gtr. E. Bass E. Piano Vla.

93

Perc. J. Gtr. E. Bass E. Piano Vla.

94

Perc. J. Gtr. E. Bass E. Piano Vla.

96 ♩ = 101,005508 ♩ = 104,001457 ♩ = 106,005569

Alto Sax.

Bari. Sax.

Perc.

E. Bass

E. Piano

Tape Smp. Brs

Vla.

♩ = 101,005508 ♩ = 104,001457 ♩ = 106,005569

99 ♩ = 108,004189

Alto Sax.

Perc.

E. Bass

E. Piano

101

Alto Sax.
Perc.
E. Bass
E. Piano

103

Alto Sax.
Perc.
E. Bass
E. Piano

105

Alto Sax. Bar. Tpt. Tbn. Perc. E. Bass E. Piano Vla.

107

Alto Sax. Bar. Tpt. Tbn. Perc. E. Bass E. Piano Vla.

109

Alto Sax.

Bari. Sax.

Bar. Tpt.

Tbn.

Perc.

E. Bass

E. Piano

Vla.

111

Alto Sax.

Bari. Sax.

Bar. Tpt.

Tbn.

Perc.

E. Bass

E. Piano

Tape Smp. Brs

Vla.

113

Alto Sax.

Perc.

E. Bass

E. Piano

115

Alto Sax.

Perc.

E. Bass

E. Piano

117

Alto Sax.

Perc.

E. Bass

E. Piano

119

Alto Sax.

Perc.

E. Bass

E. Piano

121

Alto Sax. Bar. Tpt. Tbn. Perc. E. Bass E. Piano Vla.

123

Alto Sax. Bar. Tpt. Tbn. Perc. E. Bass E. Piano Vla.

125

Alto Sax.
Bari. Sax.
Bar. Tpt.
Tbn.
Perc.
E. Bass
E. Piano
Vla.

127

Alto Sax.
Tbn.
Perc.
E. Bass
E. Piano
Vla.

129

131

133

Perc.

J. Gtr.

E. Bass

E. Piano

Tape Smp. Brs

FX 5

Vla.

135

Perc.

J. Gtr.

E. Bass

E. Piano

Tape Smp. Brs

FX 5

Vla.

137

Perc.

J. Gtr.

E. Bass

E. Piano

Tape Smp. Brs

FX 5

Vla.

139

Perc.

J. Gtr.

E. Bass

E. Piano

Tape Smp. Brs

FX 5

Vla.

141

143

♩ = 103,003761

Deniece Williams - Let's Hear It For The Boys

Alto Saxophone

♩ = 200,000000 ♩ = 98,003662 ♩ = 100,000000 ♩ = 102,003868

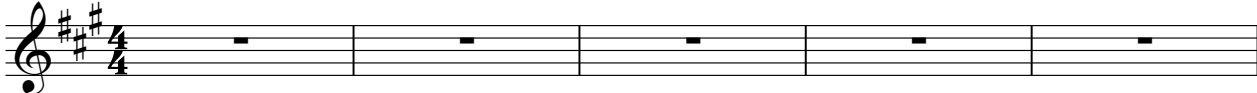

6 ♩ = 103,003760 ♩ = 104,001457 ♩ = 105,007856 ♩ = 106,002569

56 ♩ = 100,000000 ♩ = 104,001457 ♩ = 105,007856 ♩ = 106,002569 ♩ = 107,005080 ♩ = 108,004189 ♩ = 109,008263

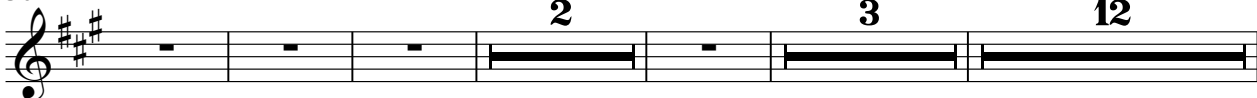

77 ♩ = 107,005661 ♩ = 108,004189 ♩ = 106,005569 ♩ = 101,005508

97 ♩ = 104,001457 ♩ = 106,005569 ♩ = 108,004189

100

103

105

107

109

V.S.

Alto Saxophone

111

113

115

118

120

122

124

126

128

145

Alto Saxophone

Deniece Williams - Let`s Hear It For The Boys

♪ = 200,000000 ♪ = 98,003662 ♪ = 100,000000 ♪ = 102,003868

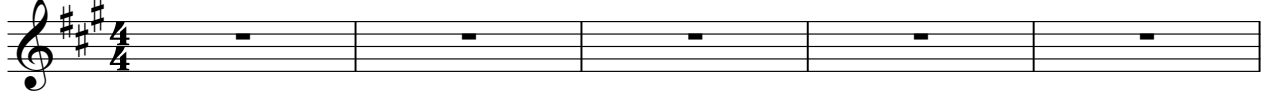

6 ♪ = 103,0037604,001457 ♪ = 105,600782369

24

37 ♪ = 100,000000

9 **7**

57 ♪ = 104,001457 ♪ = 105,0078205569 ♪ = 107,0056118,004189 ♪ = 109,008263

2 **3** **12**

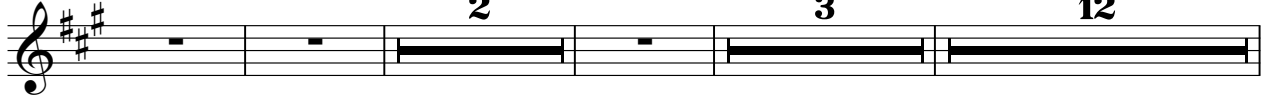

77 ♪ = 107,005661 ♪ = 108,004189 ♪ = 106,005569

4 **7** **7**

96 ♪ = 101,005508 ♪ = 104,001457 ♪ = 106,0056118,004189 ♪ = 103,003761

45

145

2

Deniece Williams - Let's Hear It For The Boys

Baritone Saxophone

♩ = 200,000000 ♩ = 98,003662 ♩ = 100,000000 ♩ = 102,003868

6 ♩ = 103,0037604,001457 ♩ = 105,00782069

36

43

49 ♩ = 100,000000 ♩ = 104,001457 ♩ = 105,00782069 ♩ = 107,005661

62 ♩ = 108,004189 ♩ = 109,008263 ♩ = 107,005661

81 ♩ = 108,004189

87 ♩ = 106,005569 ♩ = 101,005508 ♩ = 104,001457

98 ♩ = 106,005569 ♩ = 108,004189

113 ♩ = 103,003761

2

Baritone Saxophone

145

Baroque Trumpet

Deniece Williams - Let`s Hear It For The Boys

♪ = 200,000000 ♪ = 98,003662 ♪ = 100,000000 = 102,003868

6 ♪ = 103,003761 ♪ = 104,005467 ♪ = 105,007168 ♪ = 106,005569

28

39 ♪ = 100,000000 ♪ = 104,001457 ♪ = 105,000825 ♪ = 106,000269

9 7 2

61 ♪ = 107,005661 ♪ = 108,004189 ♪ = 109,008263

2 8

74 ♪ = 107,005661

79 ♪ = 108,004189 ♪ = 106,005569 ♪ = 101,005508 ♪ = 104,000457 ♪ = 106,005569

2 7 7

99 ♪ = 108,004189

6

108

111

8

2

Baroque Trumpet

121

125

♩ = 103,003761

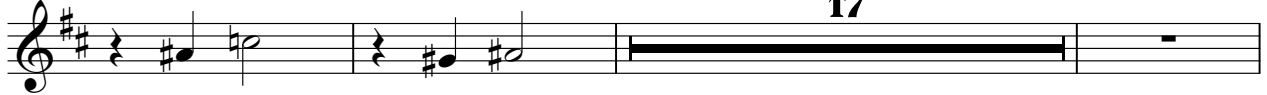

145

2

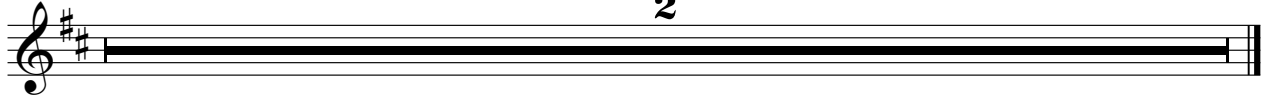

Deniece Williams - Let's Hear It For The Boys

Trombone

♩ = 200,000000 ♩ = 98,003662

♩ = 100,000000 ♩ = 102,003868

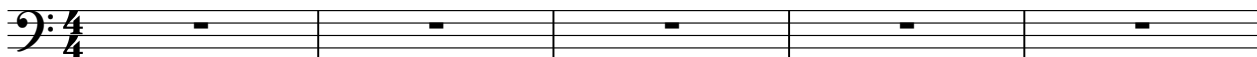

61 ♩ = 103,003761 ♩ = 104,004570 ♩ = 106,005569

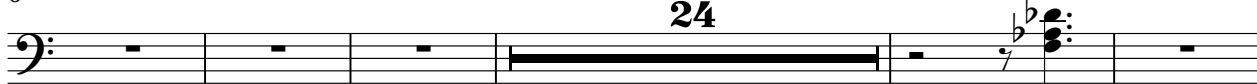

35

41

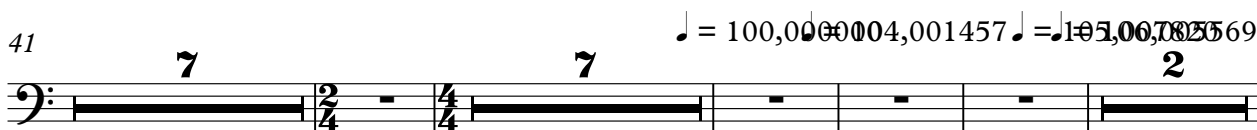

61 ♩ = 107,005661 ♩ = 108,004189

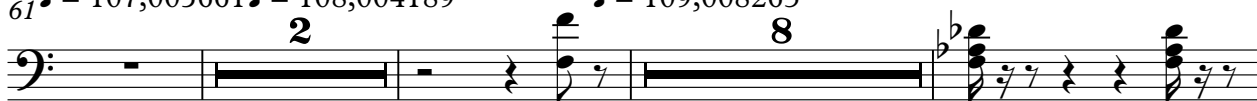

♩ = 109,008263

74

♩ = 107,005661

79

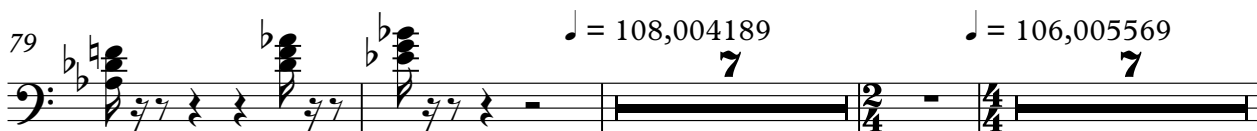

♩ = 108,004189

♩ = 106,005569

96 ♩ = 101,005508 ♩ = 103,001457 ♩ = 106,003569

107

110

8

2

Trombone

121

125

128

15

♩ = 103,003761

145

2

Deniece Williams - Let's Hear It For The Boys

Percussion

♩ = 200,000000 ♩ = 98,003662 ♩ = 100,000000

5 ♩ = 102,003868 ♩ = 103,003761

7 ♩ = 104,001457 ♩ = 105,007820 ♩ = 106,005569

10

13

16

19

22

25

28

V.S.

Percussion

31

34

38

42

46

50

53

56

60

63

Percussion

66

69

72

76

♩ = 107,005661

80

♩ = 108,004189

84

88

♩ = 106,005569

91

94

♩ = 101,005508

97

♩ = 104,001457 ♩ = 106,005569 ♩ = 108,004189

V.S.

Percussion

124

127

130

133

136

139

142

$\text{♩} = 103,003761$

145

♩ = 200,000000 ♩ = 98,003662 ♩ = 100,000000,003868

6 ♩ = 103,003761 ♩ = 104,001457

8 ♩ = 105,007820 ♩ = 106,005569

10

13

15 8

25

28

30

32 8

41

44

47

50

52

54

♩ = 100,000000

57 ♩ = 104,001457

♩ = 105,007820

59 ♩ = 106,005569

61 ♩ = 107,005661

♩ = 108,004189

63

65 ♩ = 109,008263

68

70

72

♩ = 107,005661

81 ♩ = 108,004189

84

87

♩ = 106,005569

90

92

94

♩ = 101,005508

4

Jazz Guitar

97 ♩ = 104,001457 ♩ = 106,0058904189

30

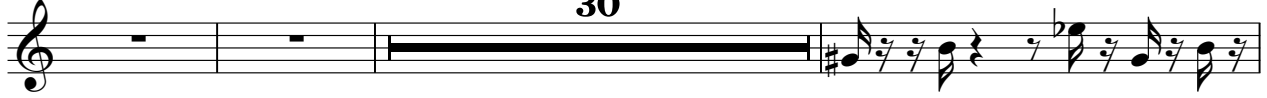

130

132

135

138

140

142

♩ = 103,003761

145

2

Deniece Williams - Let`s Hear It For The Boys

Electric Bass

♩ = 200,000000

♩ = 98,003662

♩ = 100,000000

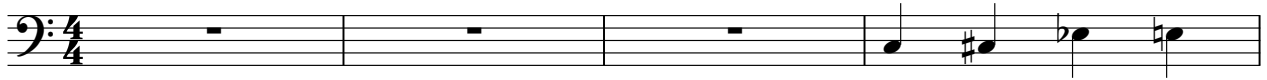

5 ♩ = 102,003868

♩ = 103,003761

7 ♩ = 104,001457

♩ = 105,007820

♩ = 106,005569

10

13

16

19

22

25

28

V.S.

31

34

38

42

45

49

54

♩ = 100,000000 ♩ = 104,001457

58 ♩ = 105,007820

♩ = 106,005569

61 ♩ = 107,005661

♩ = 108,004189

64

♩ = 109,008263

67

70

73

76 $\text{♩} = 107,005661$

80 $\text{♩} = 108,004189$

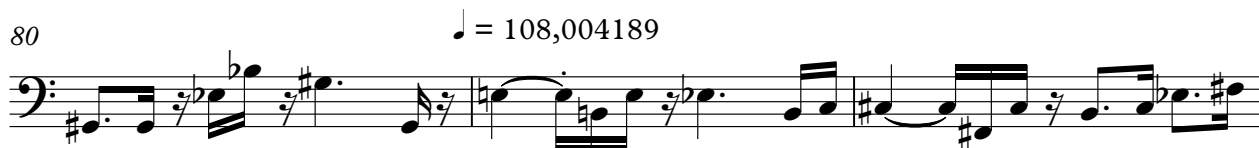

83

86 $\text{♩} = 106,005569$

90

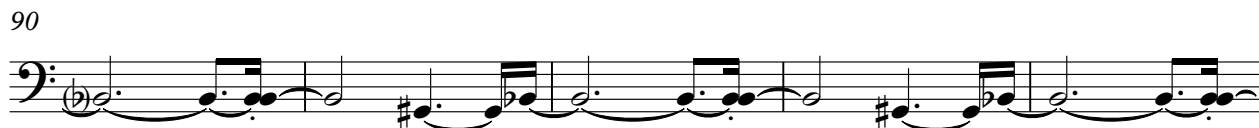

95 $\text{♩} = 101,005508$ $\text{♩} = 104,001457$ $\text{♩} = 106,005569$

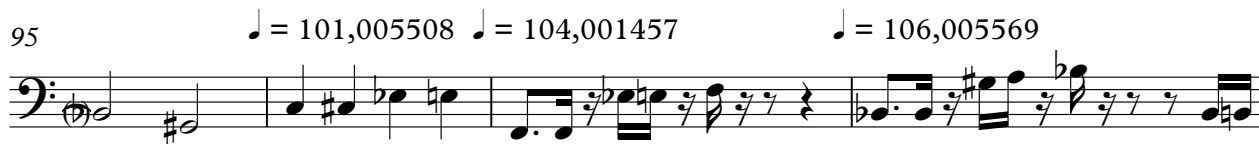

99 $\text{♩} = 108,004189$

V.S.

102

105

108

111

114

117

120

123

127

130

133

136

140

143

♩ = 103,003761

Deniece Williams - Let`s Hear It For The Boys

Electric Piano

♩ = 200,000000 ♩ = 98,003662 ♩ = 100,000000 ♩ = 102,003868

6 ♩ = 103,003761 ♩ = 104,001350 ♩ = 107,82106,005569

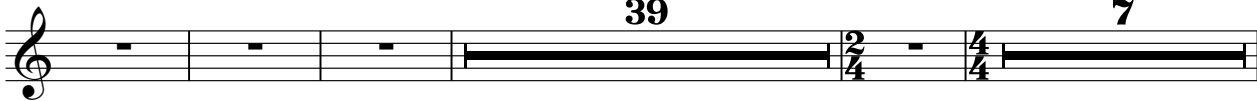

56 ♩ = 100,000000 ♩ = 104,001457 ♩ = 105,00082005569 ♩ = 107,005661 ♩ = 108,004189

65 ♩ = 109,008263

67

69

71

73

75

V.S.

2 ♩ = 107,005661

Electric Piano

77

79

81 ♩ = 108,004189 ♩ = 106,005569 ♩ = 101,005508 ♩ = 104,001457

98 ♩ = 106,005569 ♩ = 108,004189 ♩ = 103,003761

45

145

2

Electric Piano

Deniece Williams - Let`s Hear It For The Boys

♩ = 200,000000 ♩ = 98,003662 ♩ = 100,000000

5 ♩ = 102,003868 ♩ = 103,003761 ♩ = 104,001457 ♩ = 105,007820

9 ♩ = 106,005569

13

17

22

V.S.

26

30

34

38

41

43

46

50

Electric Piano

56 ♩ = 100,000000 ♩ = 104,001457 ♩ = 105,007820 ♩ = 106,005569

60 ♩ = 107,005661 ♩ = 108,004189

64 ♩ = 109,008263

71

77 ♩ = 107,005661

80 ♩ = 108,004189

V.S.

83

86

♩ = 106,005569

90

95

♩ = 101,005508

♩ = 104,001457

♩ = 106,005569

99

♩ = 108,004189

103

107

111

114

118

122

127

130

133

136

V.S.

139

142

♩ = 103,003761

145

Tape Sampler Keyboard [Brass] Deniece Williams - Let's Hear It For The Boys

♪ = 200,000000 ♯ = 98,003662 ♯ = 100,000000

5 ♯ = 102,003868 ♯ = 103,003764 ♯ = 101,001457 ♯ = 105,007820 ♯ = 105,007820

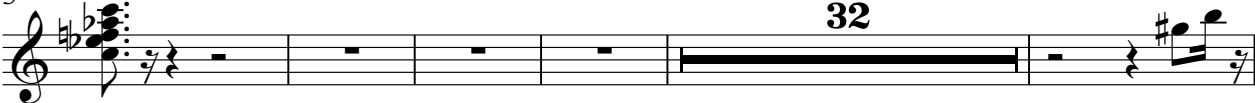

42

46

56 ♯ = 100,000000 ♯ = 104,001457 ♯ = 105,007820 ♯ = 106,005569 ♯ = 107,007820 ♯ = 104,00189

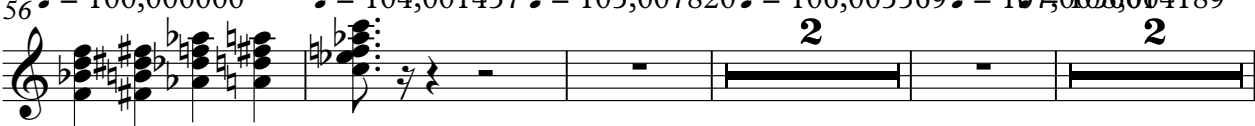

64 ♯ = 109,008263 ♯ = 107,005661 ♯ = 108,004189

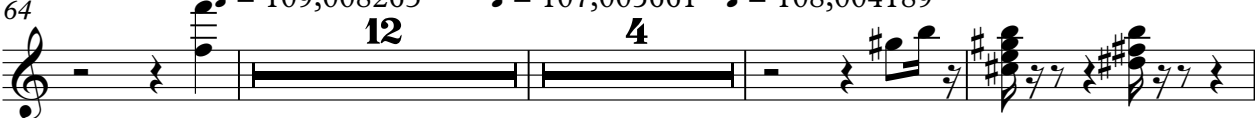

83

86 ♯ = 106,005569

2

Tape Sampler Keyboard [Brass]

96 ♩ = 101,005508

♩ = 104,001457

♩ = 106,005569

♩ = 108,004189

13

113

16

132

136

140

143

♩ = 103,003761

Deniece Williams - Let`s Hear It For The Boys

FX 5 (Brightness)

♩ = 200,000000 ♪ = 98,003662
0485LIFE

♩ = 100,000000 ♪ = 102,003868

V.S.

32

34

36

39

43

49

7

♩ = 100,000000 ♩ = 104,001457

58

♩ = 105,007820 ♩ = 106,005569

61

♩ = 107,005661 ♩ = 108,004189

64

♩ = 109,008263 ♩ = 107,005661 ♩ = 108,004189

12 4

82

FX 5 (Brightness)

88 $\text{♩} = 106,005569$ $\text{♩} = 101,005508$ $\text{♩} = 104,006457$ $\text{♩} = 108,004189$

7 30

129

135

140 $\text{♩} = 103,003761$

145

2

Deniece Williams - Let's Hear It For The Boys

Viola

♩ = 200,000000

♩ = 98,003662

♩ = 100,000000

5

19

25

37

42

49

51

53

55

Viola

61 ♩ = 107,005661 3 8 ♩ = 109,008263

♩ = 107,005661 ♩ = 108,004189

76

83

89 ♩ = 106,005569

91

93

95 ♩ = 101,005508 ♩ = 104,00105569 ♩ = 108,004189

6

105

112

125

131

Viola

138

$\text{♩} = 103,003761$

145

2