

Denis e Dener - Vida Marvada

0.0"
1.1,00
Sequenciado por Joderson Alex 0xx41 667 1585

♩ = 82,000038

por Joderson Alex 0xx41667 1585

Copyright © 2001 by Sequenciado por Joderson Alex 0xx41 667 1585

Musical score for Percussion (Perc.), two Electric Guitars (E. Gtr.), Kora, Electric Bass (E. Bass), Celesta (Cel.), Fiddle (FM), and Synthesizer (Syn. Str.).

Perc.

E. Gtr.

E. Gtr.

Kora

E. Bass

Cel.

Syn. Voice

FM

Syn. Str.

- Perc.**: A steady 16th-note rhythmic pattern.
- E. Gtr.**: Mostly rests with some chords in measure 18.
- Kora**: A melodic line with complex rhythms and accidentals.
- E. Bass**: A simple bass line with long notes and ties.
- Syn. Voice**: A vocal line with various note values and rests.
- FM**: A piano accompaniment with sustained chords and some melodic fragments.
- Syn. Str.**: Sustained chords in the string section.

- Perc.**: A steady 16th-note rhythmic pattern.
- Kora**: A melodic line with complex rhythms and accidentals.
- E. Bass**: A simple bass line with long notes and ties.
- Syn. Voice**: Mostly rests with some notes in measure 22.
- Syn. Str.**: Sustained chords in the string section.

26

Perc.

Kora

E. Bass

Syn. Str.

30

Perc.

Kora

E. Bass

Syn. Str.

Vla.

33

Perc.

Kora

E. Bass

Syn. Str.

37

Perc. J. Gtr. Kora E. Bass Syn. Str.

41

Perc. J. Gtr. Kora E. Bass Syn. Str.

46

Perc. Kora E. Bass Syn. Str.

51

Perc. J. Gtr. E. Bass Band. Syn. Str.

56

Perc. J. Gtr. E. Bass Syn. Str.

61

Perc. J. Gtr. Kora E. Bass Band. Syn. Str.

65

Perc. J. Gtr. Kora E. Bass Band. Syn. Str.

69

Perc. J. Gtr. Kora Kora E. Bass Band. Syn. Str. Vla.

73

77

82

Perc.

J. Gtr.

Kora

E. Bass

Band.

Syn. Str.

87

Perc.

J. Gtr.

Kora

E. Bass

Syn. Str.

92

Perc.

Kora

E. Bass

Band.

Syn. Str.

96

Perc.

Kora

Kora

E. Bass

Band.

Band.

Syn. Voice

Syn. Str.

Vla.

101

Perc.

J. Gtr.

Kora

E. Bass

Band.

Syn. Voice

Syn. Str.

Vla.

106

Perc.

J. Gtr.

Kora

E. Bass

Band.

Syn. Str.

111

Perc. Kora E. Bass Band. Syn. Str.

116

Perc. Kora E. Bass Syn. Str.

121

Perc. Kora E. Bass Syn. Voice Syn. Str.

126

Perc.

J. Gtr.

Kora

E. Bass

Syn. Str.

130

Perc.

J. Gtr.

Kora

Kora

E. Bass

Syn. Str.

Vla.

134

135

137

Perc.

E. Bass

Syn. Voice

Syn. Str.

141

Perc.

E. Bass

Syn. Voice

Syn. Str.

146

Perc.

J. Gtr.

E. Bass

Syn. Voice

Syn. Str.

149

153

158

Perc. J. Gtr. Kora E. Bass Syn. Str.

163

Perc. J. Gtr. Kora E. Bass Syn. Str.

168

Perc. J. Gtr. Kora E. Bass Syn. Str.

173

Perc.

J. Gtr.

Kora

E. Bass

Band.

Syn. Str.

178

Perc.

J. Gtr.

Kora

E. Bass

Band.

Syn. Str.

Vla.

Percussion

Denis e Dener - Vida Marvada

♩ = 82,000038

4

9

13

18

23

28

33

38

43

48

53

58

63

68

73

78

84

90

96

102

108

114

120

126

131

137

141

146

152

158

V.S.

Percussion

164

170

176

182

187

♩ = 82,000038

175

2 11

♩ = 82,000038

5

13

173

Denis e Dener - Vida Marvada

Kora

♩ = 82,000038

4

10

15

20

25

30

35

40

45

21

71

23

Copyright © 2001 by Sequenciado por Joderson Alex 0xx41 667 1585

2

Kora

98

32

133

57

Denis e Dener - Vida Marvada

Kora

♩ = 82,000038

62

66

71

76

81

86

91

96

101

106

Copyright © 2001 by Sequenciado por Joderson Alex 0xx41 667 1585

V.S.

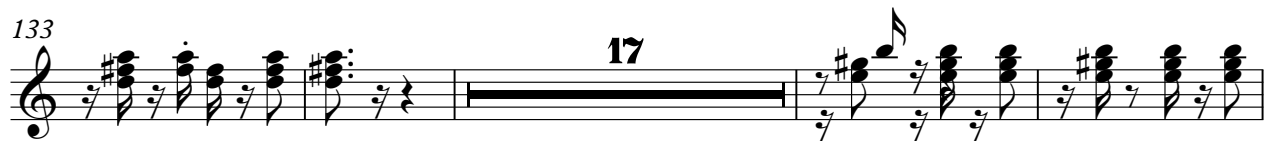

Kora

179

5-string Electric Bass

Denis e Dener - Vida Marvada

♩ = 82,000038

5

16

28

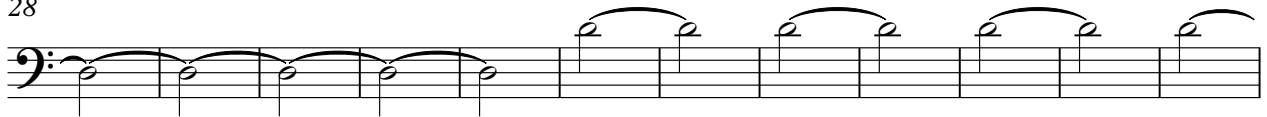

40

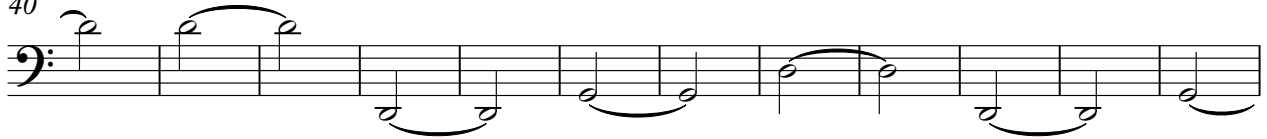

52

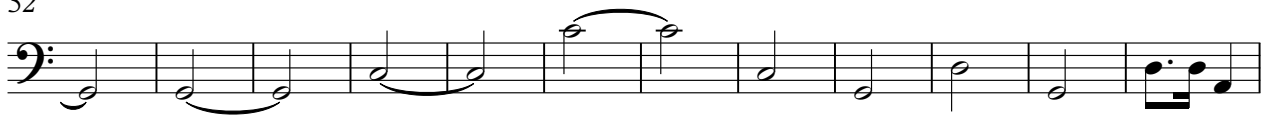

64

73

83

93

102

Bandoneon

Denis e Dener - Vida Marvada

♩ = 82,000038

2 4 3

11 49

65

72 6

84 8 2 3

98 2 3 6 3

111 2 39 3

155 3 3 3 20

177

13

Bandoneon

Denis e Dener - Vida Marvada

♩ = 82,000038

50

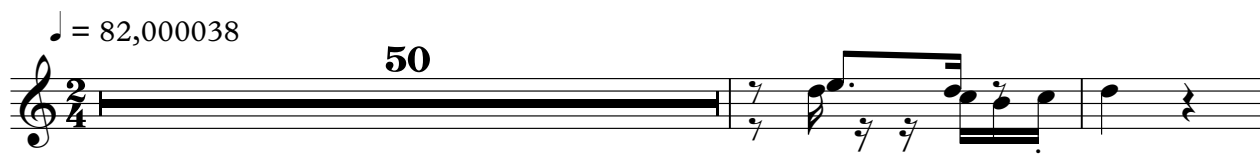

53

46

91

Copyright © 2001 by Sequenciado por Joderson Alex 0xx41 667 1585

Denis e Dener - Vida Marvada

Celesta

$\text{♩} = 82,000038$
12

14

15

118

118

134

135

136

55

55

6

Copyright © 2001 by Sequenciado por Joderson Alex 0xx41 667 1585

Synth Voice

Denis e Dener - Vida Marvada

♩ = 82,000038

16

22

77

105

18 **10**

139

3 **3**

146

41

Copyright © 2001 by Sequenciado por Joderson Alex 0xx41 667 1585

♩ = 82,000038

Synth Strings

Denis e Dener - Vida Marvada

♩ = 82,000038

por Joderson Alex

9
0xx41667 1585

16

28

39

51

61

73

85

93

Copyright © 2001 by Sequenciado por Joderson Alex 0xx41 667 1585

100

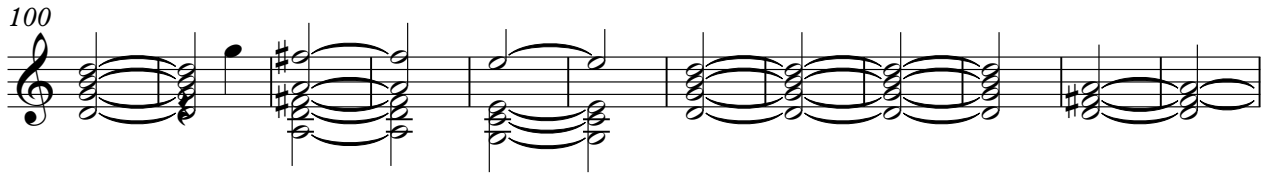

112

123

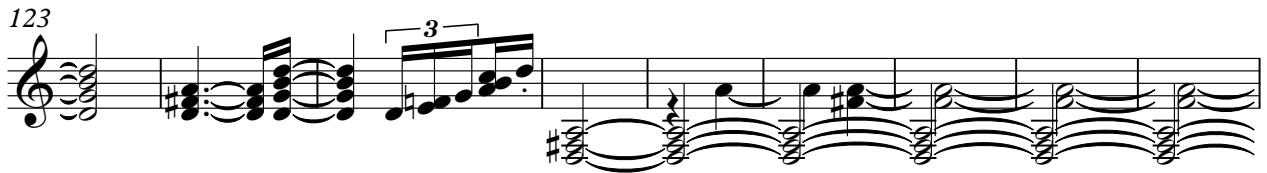

132

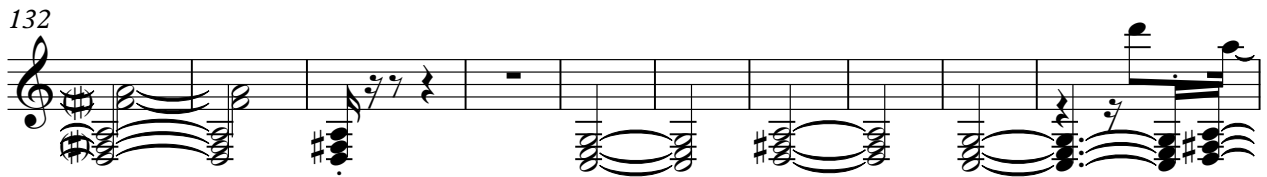

142

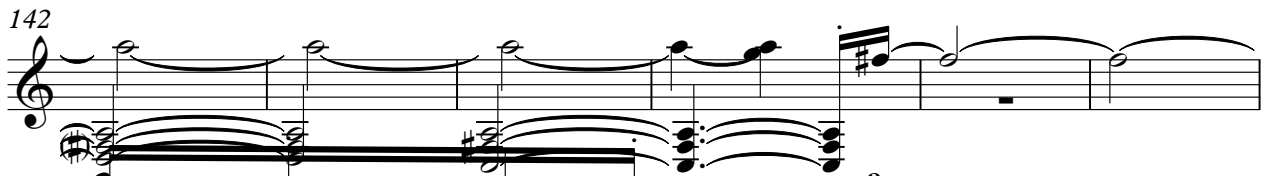

148

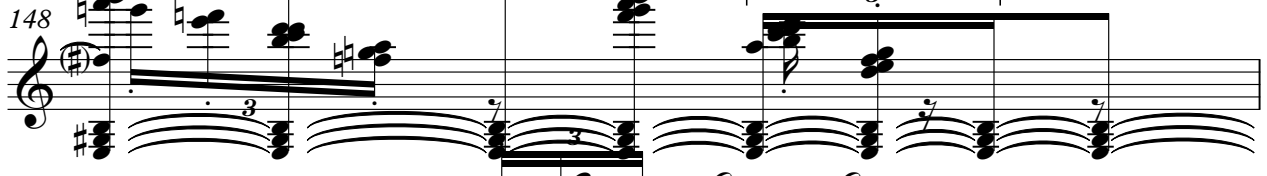

149

155

164

173

182

Viola

Denis e Dener - Vida Marvada

♩ = 82,000038

30

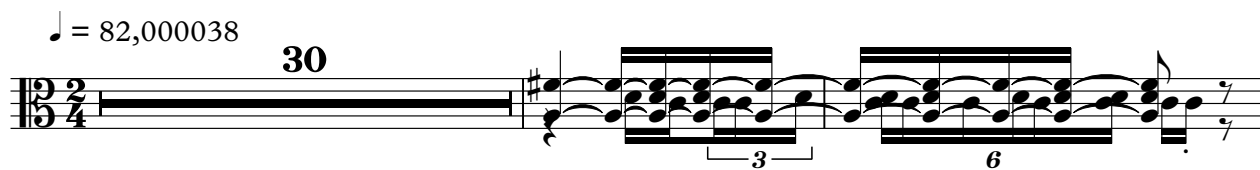

33

37

74

23

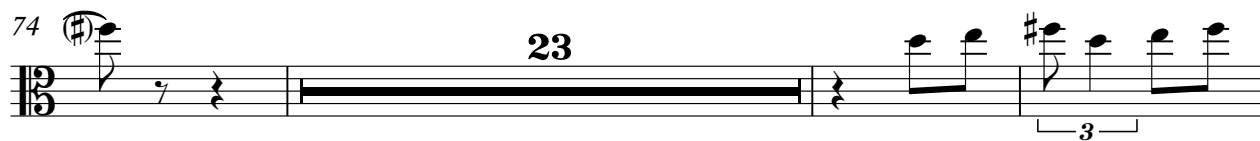

100

88

Viola

Denis e Dener - Vida Marvada

♩ = 82,000038

129

133

44

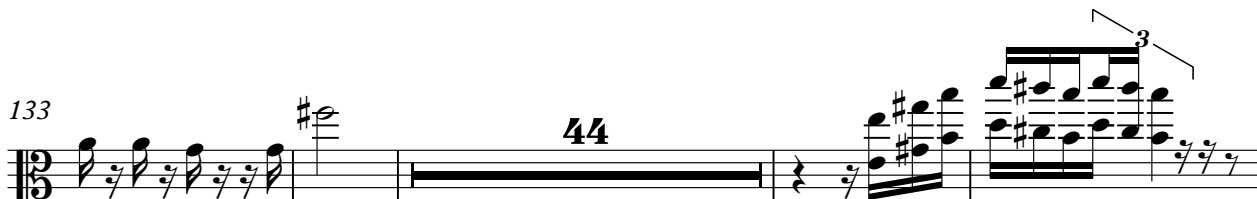

181

