

Denis Joel - Hey Hey Hey Lolita

0.0"
1.1,00
PART NUMBER REVERB VALUE CHORUS VALUE

♩ = 220,000214

Hey Lolita.....

Brush

Nylon Gtr

Nylon Gtr

Acous.Bass

♩ = 220,000214

Slow Str

♩ = 220,000214

Brass

4

Brush

Nylon Gtr

Acous.Bass

Brass

7

Brush

Nylon Gtr

Acous. Bass

Brass

10

Hey Lolita.....

Brush

Nylon Gtr

Acous. Bass

13

Hey Lolita.....

Brush

Nylon Gtr

Acous. Bass

16

Hey Lolita.....

Brush

Nylon Gtr

Acous. Bass

19

Hey Lolita.....

Brush

Nylon Gtr

Acous. Bass

22

Hey Lolita.....

Brush

Nylon Gtr

Acous. Bass

25

Hey Lolita.....

Brush

Nylon Gtr

Acous.Bass

28

Hey Lolita.....

Brush

Nylon Gtr

Acous.Bass

31

Hey Lolita.....

Brush

Nylon Gtr

Acous.Bass

34

Hey Lolita.....

Brush

Nylon Gtr

Acous.Bass

37

Hey Lolita.....

Brush

Nylon Gtr

Acous.Bass

40

Hey Lolita.....

Brush

Nylon Gtr

Acous.Bass

43

Hey Lolita.....

46

Hey Lolita.....

Brush

Nylon Gtr

Acous. Bass

Brass

49

Hey Lolita.....

Brush

Nylon Gtr

Acous. Bass

Slow Str

Brass

52

Hey Lolita.....

Brush

Nylon Gtr

Acous. Bass

Slow Str

Brass

55

Hey Lolita.....

Brush

Nylon Gtr

Acous. Bass

Slow Str

Brass

58

Hey Lolita.....

Brush

Nylon Gtr

Acous. Bass

Slow Str

Brass

61

Hey Lolita.....

Brush

Nylon Gtr

Acous. Bass

Slow Str

Brass

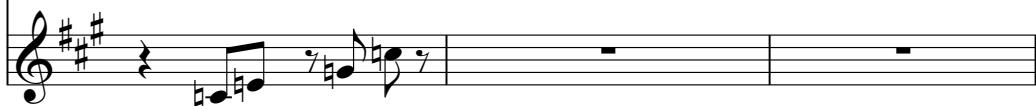

64

Hey Lolita.....

Brush

Nylon Gtr

Acous. Bass

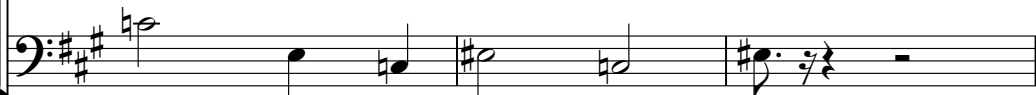

Slow Str

Brass

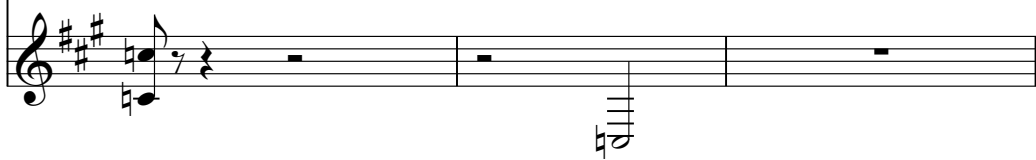

67

Hey Lolita.....

Brush

Nylon Gtr

Acous. Bass

Brass

70

Hey Lolita.....

Brush

Nylon Gtr

Acous. Bass

Brass

73

Hey Lolita.....

76

Hey Lolita.....

79

Hey Lolita.....

82

Hey Lolita.....

85

Hey Lolita.....

Brush

Nylon Gtr

Acous. Bass

Brass

88

Hey Lolita.....

Brush

Nylon Gtr

Acous. Bass

Slow Str

Brass

91

Hey Lolita.....

Brush

Nylon Gtr

Acous.Bass

Slow Str

Brass

94

Hey Lolita.....

Brush

Nylon Gtr

Acous.Bass

Slow Str

Brass

97

Hey Lolita.....

99

Hey Lolita.....

102

Hey Lolita.....

Brush

Nylon Gtr

Acous. Bass

Slow Str

Brass

105

Hey Lolita.....

Brush

Nylon Gtr

Acous. Bass

Slow Str

Brass

108

Hey Lolita.....

110

Hey Lolita.....

113

Hey Lolita.....

Brush

Nylon Gtr

Acous. Bass

Brass

116

Hey Lolita.....

Brush

Nylon Gtr

Acous. Bass

Brass

119

Hey Lolita.....

Brush

Nylon Gtr

Acous. Bass

Brass

122

Hey Lolita.....

Brush

Nylon Gtr

Acous. Bass

Brass

125

Hey Lolita.....

Brush

Nylon Gtr

Acous. Bass

Brass

128

Hey Lolita.....

Brush

Nylon Gtr

Acous. Bass

Slow Str

Brass

131

Brush

Nylon Gtr

Acous. Bass

Slow Str

Brass

134

Brush

Nylon Gtr

Acous. Bass

Slow Str

Brass

137

Brush

Nylon Gtr

Acous. Bass

Slow Str

Brass

139

Brush

Nylon Gtr

Acous. Bass

Slow Str

Brass

142

Brush

Nylon Gtr

Acous. Bass

Slow Str

Brass

145

Hey Lolita.....

Brush

Nylon Gtr

Acous. Bass

Slow Str

Brass

148

Hey Lolita.....

Brush

Nylon Gtr

Acous. Bass

Slow Str

Brass

151

Hey Lolita.....

Brush

Nylon Gtr

Acous. Bass

Slow Str

Brass

154

Hey Lolita.....

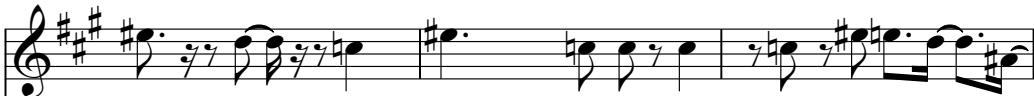

Brush

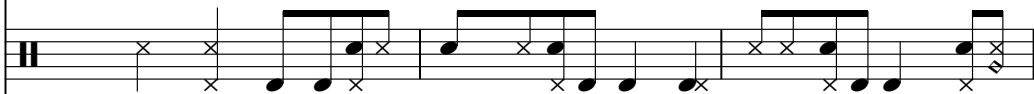

Nylon Gtr

Acous. Bass

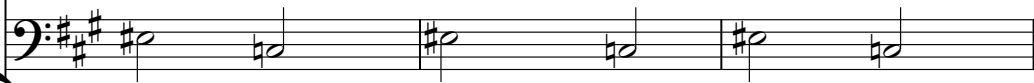

Slow Str

Brass

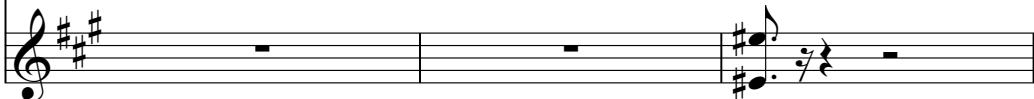

157

Hey Lolita.....

Brush

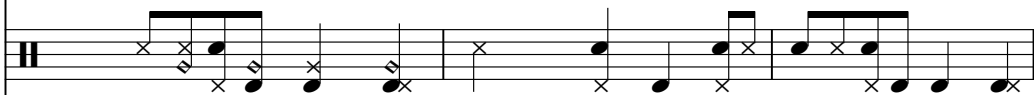

Nylon Gtr

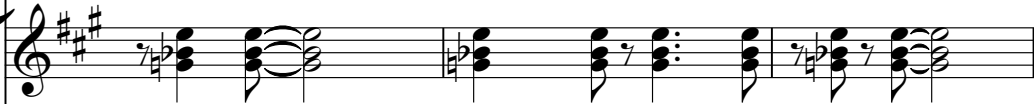

Acous. Bass

Slow Str

Brass

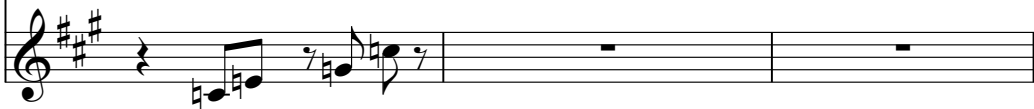

160

Hey Lolita.....

Brush

Nylon Gtr

Acous. Bass

Slow Str

Brass

163

Hey Lolita.....

Brush

Nylon Gtr

Acous. Bass

Brass

166

Hey Lolita.....

169

Hey Lolita.....

172

Hey Lolita.....

Brush

Nylon Gtr

Acous. Bass

Brass

175

Hey Lolita.....

Brush

Nylon Gtr

Acous. Bass

Brass

178

Hey Lolita.....

Brush

Nylon Gtr

Acous. Bass

Brass

181

Hey Lolita.....

Brush

Nylon Gtr

Acous. Bass

Brass

184

Hey Lolita.....

Brush

Nylon Gtr

Acous. Bass

Brass

187

Hey Lolita.....

Brush

Nylon Gtr

Acous. Bass

Brass

190

Hey Lolita.....

Brush

Nylon Gtr

Acous. Bass

Brass

193

Hey Lolita.....

Brush

Nylon Gtr

Acous. Bass

Brass

Hey Lolita.....

Denis Joel - Hey Hey Hey Lolita

♩ = 220,000214

9

13

18

22

26

30

34

39

44

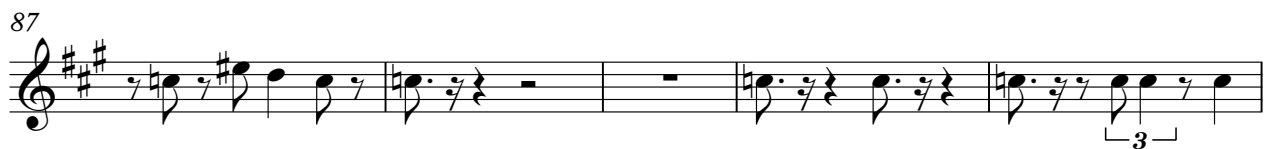

96

100

104

108

112

116

122

126

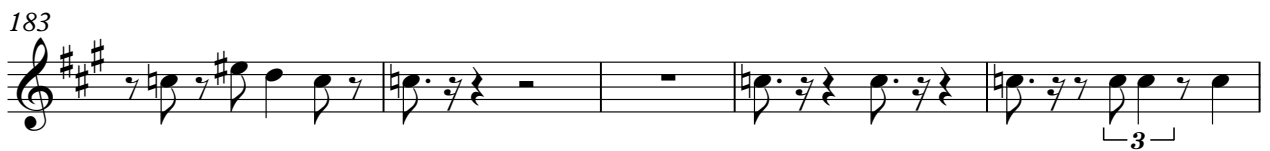

192

Denis Joel - Hey Hey Hey Lolita

Brush

♩ = 220,000214

5

10

15

20

25

32

37

42

47

52

V.S.

2

Brush

57

61

66

73

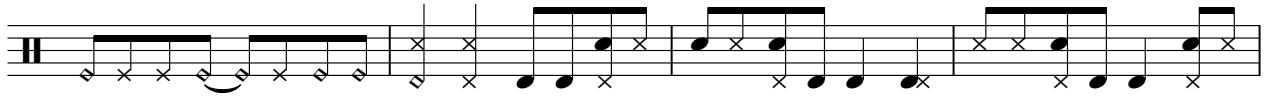

77

81

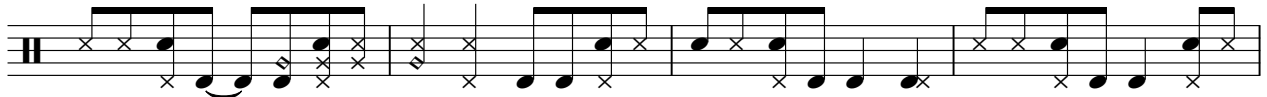

85

89

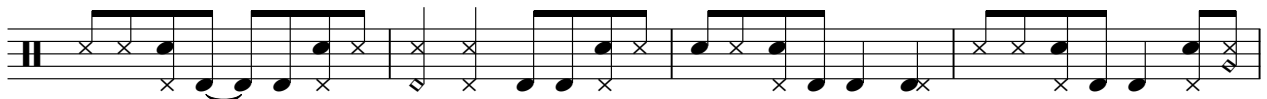

93

98

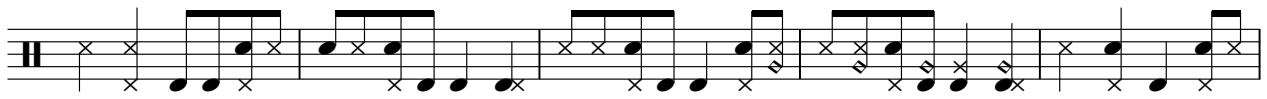

103

110

115

119

123

127

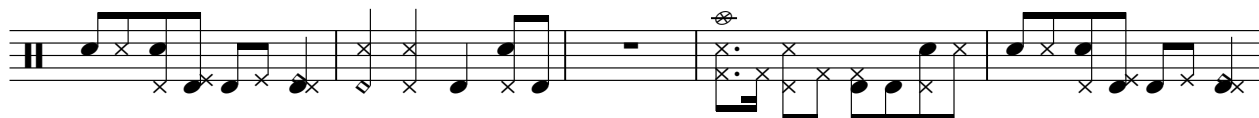

132

136

140

144

V.S.

149

154

159

166

171

175

179

183

187

192

♩ = 220,000214

6

9

186

♩ = 220,000214

9

14

19

24

29

34

38

42

46

50

V.S.

99

104

109

114

118

122

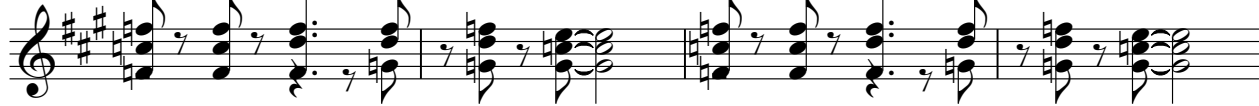

126

130

135

139

144

149

154

159

164

169

173

177

181

185

190

193

Denis Joel - Hey Hey Hey Lolita

Acous.Bass

♩ = 220,000214

5

11

17

23

29

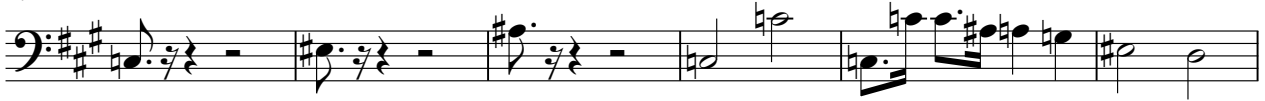

35

42

49

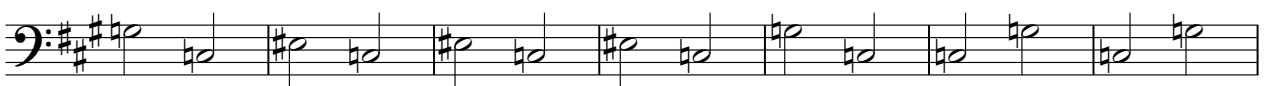

56

62

V.S.

68

73

79

86

93

99

106

112

118

125

132

139

146

153

159

165

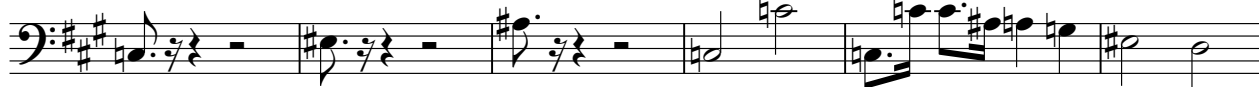

171

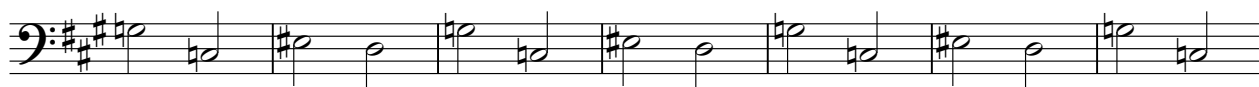

178

185

191

Slow Str

Denis Joel - Hey Hey Hey Lolita

♩ = 220,000214

49

56

63 24

94

102 23

131

139

147

V.S.

2

Slow Str

155

159

34

Denis Joel - Hey Hey Hey Lolita

Brass

♩ = 220,000214

5

9 38

50 2 2

57 2 2

64 3 2

73 2

80 2

86 2 2

93 2 2

100 2 3

109

2

116

2

122

2

129

(G)

132

(G)

136

(G)

140

(G)

144

2

150

2

157

2

3

165

2

172

2

178

2

185

2

190

2
