

Dennie Christian - Festival Der Liebe

♩ = 134,000351

TRUMPET

DRUMS

FINGERBAS

ORGAN 2

♩ = 134,000351

BRASS 1

STRINGS

A.PIANO 1

A.PIANO

4

TRUMPET

DRUMS

BRASS 1

6

TRUMPET

DRUMS

FINGERDBAS

BRASS 1

STRINGS

9

DRUMS

RIMSHOT

FINGERDBAS

ORGAN 2

12

15

18

21

24

28

31

DRUMS

TAMBOURINE

JAZZ GTR

FINGERDBAS

BRASS 1

STRINGS

A.PIANO 1

A.PIANO

34

TRUMPET

DRUMS

TAMBOURINE

JAZZ GTR

FINGERDBAS

BRASS 1

STRINGS

A.PIANO 1

A.PIANO

Detailed description of the musical score: The score is for measures 34, 35, and 36. The key signature has one sharp (F#). The time signature is 4/4. The Trumpet part has rests in measures 34 and 35, and a melodic line in measure 36. The Drums part features a consistent rhythmic pattern of eighth notes with 'x' marks above them, indicating cymbal work. The Tambourine part has a simple pattern of quarter notes with 'z' marks above them, indicating a 'z' sound. The Jazz Guitar part has a melodic line with slurs and ties. The Fingerbass part has a melodic line with slurs and ties. The Brass 1 part has a melodic line with slurs and ties. The Strings part has a harmonic accompaniment with slurs and ties. The A. Piano 1 part has a complex harmonic accompaniment with slurs and ties. The A. Piano part has a simple harmonic accompaniment with slurs and ties.

37

TRUMPET

DRUMS

TAMBOURINE

JAZZ GTR

FINGERDBAS

BRASS 1

STRINGS

A.PIANO 1

A.PIANO

40

TRUMPET

DRUMS

TAMBOURINE

FINGERDBAS

BRASS 1

STRINGS

A.PIANO 1

43

TRUMPET

DRUMS

TAMBOURINE

FINGERBAS

STRINGS

A.PIANO 1

46

TRUMPET

DRUMS

RIMSHOT

JAZZ GTR

FINGERBAS

ORGAN 2

BRASS 1

STRINGS

49

52

55

TRUMPET

DRUMS

RIMSHOT

JAZZ GTR

FINGERDBAS

ORGAN 2

BRASS 1

STRINGS

58

DRUMS

RIMSHOT

JAZZ GTR

FINGERDBAS

ORGAN 2

BRASS 1

61

TRUMPET

DRUMS

RIMSHOT

TAMBOURINE

JAZZ GTR

FINGERBAS

ORGAN 2

BRASS 1

STRINGS

A.PIANO 1

A.PIANO

64

DRUMS
TAMBOURINE
JAZZ GTR
FINGERDBAS
STRINGS
A.PIANO 1
A.PIANO

67

DRUMS
TAMBOURINE
JAZZ GTR
FINGERDBAS
BRASS 1
STRINGS
A.PIANO 1
A.PIANO

70

TRUMPET

DRUMS

TAMBOURINE

JAZZ GTR

FINGERDBAS

BRASS 1

STRINGS

A.PIANO 1

A.PIANO

73

76

TRUMPET

DRUMS

TAMBOURINE

JAZZ GTR

FINGERDBAS

BRASS 1

STRINGS

A.PIANO 1

80

DRUMS

JAZZ GTR

FINGERDBAS

STRINGS

A.PIANO 1

84

DRUMS

JAZZ GTR

FINGERDBAS

STRINGS

A.PIANO 1

88

TRUMPET

DRUMS

JAZZ GTR

FINGERDBAS

BRASS 1

STRINGS

A.PIANO 1

92

TRUMPET

DRUMS

FINGERBAS

BRASS 1

STRINGS

A.PIANO 1

95

DRUMS

HANDCLAP

TAMBOURINE

98

DRUMS

HANDCLAP

TAMBOURINE

STRINGS

101

DRUMS
HANDCLAP
TAMBOURINE
BRASS 1
STRINGS

104

DRUMS
HANDCLAP
TAMBOURINE
BRASS 1
STRINGS

107

TRUMPET
DRUMS
HANDCLAP
TAMBOURINE
BRASS 1

109

TRUMPET
DRUMS
HANDCLAP
TAMBOURINE
FINGERDBAS
BRASS 1
STRINGS

112

DRUMS
TAMBOURINE
FINGERDBAS
STRINGS
A.PIANO 1
A.PIANO

115

DRUMS

TAMBOURINE

JAZZ GTR

FINGERDBAS

STRINGS

A.PIANO 1

A.PIANO

118

TRUMPET

DRUMS

TAMBOURINE

JAZZ GTR

FINGERDBAS

BRASS 1

STRINGS

A.PIANO 1

A.PIANO

121

TRUMPET

DRUMS

TAMBOURINE

JAZZ GTR

FINGERDBAS

BRASS 1

STRINGS

A.PIANO 1

A.PIANO

124

TRUMPET

DRUMS

TAMBOURINE

JAZZ GTR

FINGERDBAS

BRASS 1

STRINGS

A.PIANO 1

A.PIANO

127

TENOR SAX

TRUMPET

DRUMS

JAZZ GTR

FINGERDBAS

BRASS 1

STRINGS

A.PIANO 1

130

132

TENOR SAX

Dennie Christian - Festival Der Liebe

♩ = 134,000351

126

129

132

Dennie Christian - Festival Der Liebe

TRUMPET

♩ = 134,000351

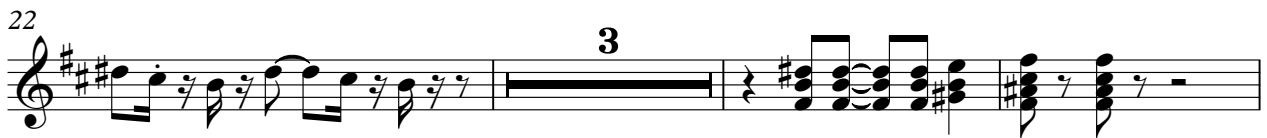

TRUMPET

56 **3**

62 **7**

74

78 **12** **13**

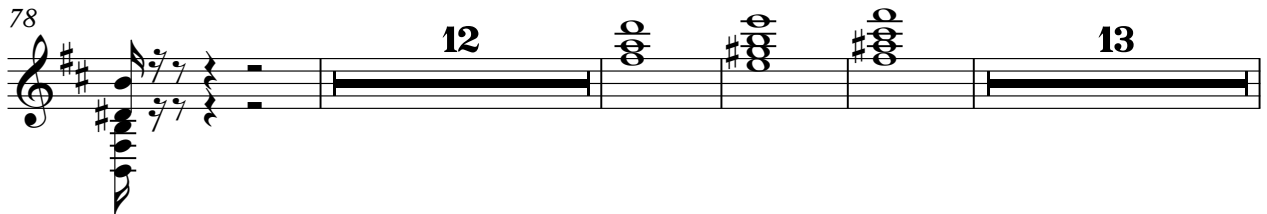

107 **9**

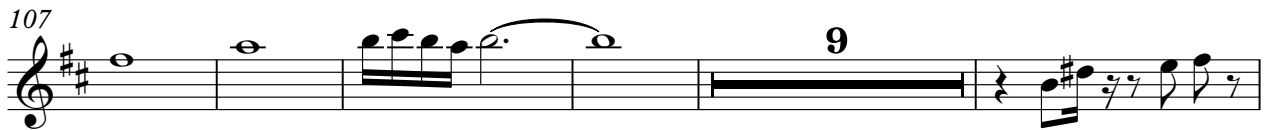

121

126

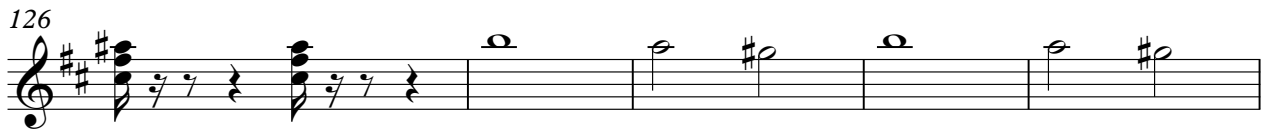

131

Dennie Christian - Festival Der Liebe

DRUMS

♩ = 134,000351

6/4

6

9

13

17

21

25

29

33

37

V.S.

DRUMS

41

41

45

45

49

49

53

53

57

57

61

61

65

65

69

69

73

73

77

77

DRUMS

81

85

89

93

96

99

102

105

108

111

V.S.

DRUMS

114

118

122

126

130

133

RIMSHOT

Dennie Christian - Festival Der Liebe

♩ = 134,000351

10

16

22

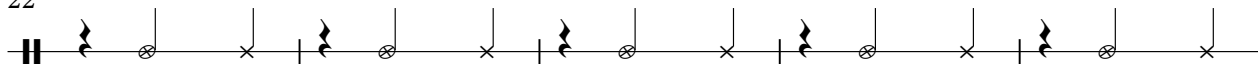

27

19

50

56

60

73

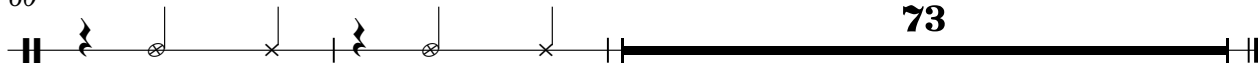

HANDCLAP

Dennie Christian - Festival Der Liebe

♩ = 134,000351

96

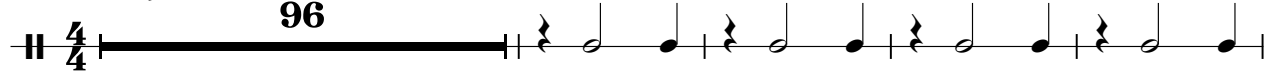

101

107

TAMBOURINE

Dennie Christian - Festival Der Liebe

♩ = 134,000351

27

32

38

45

17

66

72

76

17

TAMBOURINE

95

97

99

101

103

105

107

109

114

120

TAMBOURINE

3

124

♩ = 134,000351

11

16

22

27

34

39

51

57

61

3

7

3

2

JAZZ GTR

66

71

80

89

118

123

128

♩ = 134,000351
5

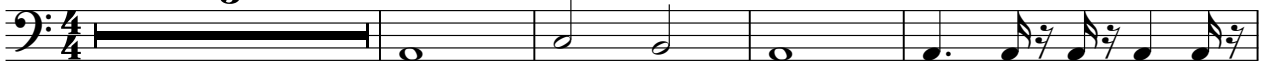

10

14

18

22

26

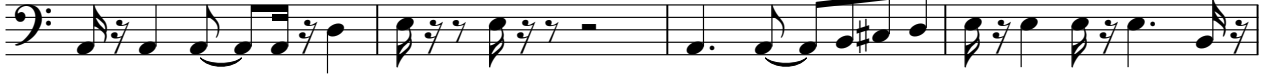

30

34

38

42

87

92

111

115

119

123

127

130

132

ORGAN 2

Dennie Christian - Festival Der Liebe

♩ = 134,000351

8

16

24

19

49

57

73

BRASS 1

Dennie Christian - Festival Der Liebe

♩ = 134,000351

5

13

19

25

33

38

42

52

56

59

63

5

72

76

14

94

9

105

108

110

7

120

124

127

131

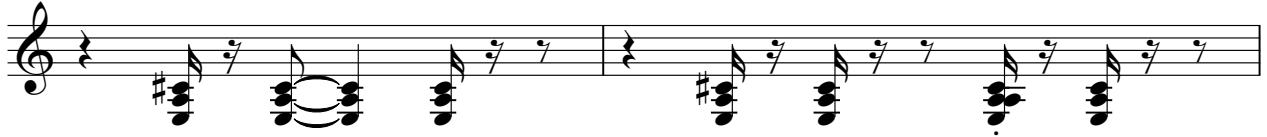

133

Dennie Christian - Festival Der Liebe

STRINGS

♩ = 134,000351

5 4

13 2

17 2

21 4

28

33

38

45 2 2

52 2

56 4

STRINGS

62

67

72

78

84

90

95

111

117

122

128

STRINGS

3

133

Dennie Christian - Festival Der Liebe

A.PIANO 1

♩ = 134,000351

25

28

31

34

37

40

44

15

120

123

126

132

Dennie Christian - Festival Der Liebe

A.PIANO

♩ = 134,000351

27

33

40

23

68

38

113

120

10