

# Dennis e Renato - Levanta Poeira

♩ = 135,000443

Percussion

Electric Guitar

Electric Guitar

Kora

Electric Bass

Bandoneon

Bandoneon

Bandoneon

Bandoneon

Viola

Solo

♩ = 135,000443

2

3

Perc. E. Gtr. Kora E. Bass Band. Band. Band. Vla. Solo

5

7

Perc.

E. Gtr.

E. Gtr.

Kora

E. Bass

Band.

Band.

Vla.

Solo

9

Perc. E. Gtr. E. Gtr. Kora E. Bass Band. Band. Band. Vla. Solo

11

Perc. E. Gtr. Kora E. Bass Band. Vla. Solo

13

Perc. E. Gtr. Kora E. Bass Band. Vla. Solo

15

Perc. E. Gtr. Kora E. Bass Band. Vla. Solo

17

Perc. E. Gtr. Kora E. Bass Band. Band. Vla. Solo

19

Perc.

E. Gtr.

Kora

E. Bass

Band.

Band.

Band.

Vla.

Solo

21

Perc.

E. Gtr.

Kora

E. Bass

Band.

Vla.

Solo

23

Perc. E. Gtr. Kora E. Bass Band. Vla. Solo

25

Perc. E. Gtr. Kora E. Bass Band. Vla. Solo

27

Perc.

E. Gtr.

Kora

E. Bass

Band.

Vla.

Solo

29

Perc.

E. Gtr.

Kora

E. Bass

Band.

Vla.

Solo

31

33

12

36

Perc.

E. Gtr.

Kora

E. Bass

Band.

Vla.

Solo

38

Perc.

E. Gtr.

Kora

E. Bass

Band.

Vla.

Solo

40

Perc.

E. Gtr.

Kora

E. Bass

Band.

Vla.

Solo

42

Perc.

E. Gtr.

Kora

E. Bass

Band.

Band.

Band.

Vla.

Solo

44

Perc.

E. Gtr.

Kora

E. Bass

Band.

Band.

Band.

Vla.

Solo

46

Perc. E. Gtr. E. Gtr. Kora E. Bass Band. Band. Band. Vla. Solo

48

Perc.

E. Gtr.

E. Gtr.

Kora

E. Bass

Band.

Band.

Vla.

Solo

50

Perc. E. Gtr. E. Gtr. Kora E. Bass Band. Band. Band. Vla. Solo

18

52

Perc. E. Gtr. Kora E. Bass Band. Vla. Solo

54

Perc. E. Gtr. Kora E. Bass Band. Vla. Solo

56

Perc. E. Gtr. Kora E. Bass Band. Vla. Solo

58

Perc. E. Gtr. Kora E. Bass Band. Band. Vla. Solo

60

Perc.

E. Gtr.

Kora

E. Bass

Band.

Band.

Band.

Vla.

Solo

62

Perc.

E. Gtr.

Kora

E. Bass

Band.

Vla.

Solo

64

Perc. E. Gtr. Kora E. Bass Band. Vla. Solo

66

Perc. E. Gtr. Kora E. Bass Band. Vla. Solo

68

Perc. E. Gtr. Kora E. Bass Band. Vla. Solo

70

Perc. E. Gtr. Kora E. Bass Band. Vla. Solo

72

74

77

Perc.

E. Gtr.

Kora

E. Bass

Band.

Vla.

Solo

80

Perc.

E. Gtr.

Kora

E. Bass

Band.

Vla.

Solo

82

Perc.

E. Gtr.

Kora

E. Bass

Band.

Vla.

Solo

84

Perc.

E. Gtr.

Kora

E. Bass

Band.

Vla.

Solo

87

Perc. E. Gtr. Kora E. Bass Band.

90

Perc. E. Gtr. Kora E. Bass Band. Vla. Solo

92

Perc. E. Gtr. Kora E. Bass Band. Vla. Solo

94

Perc. E. Gtr. Kora E. Bass Band. Vla. Solo

96

Perc. E. Gtr. Kora E. Bass Band. Vla. Solo

98

Perc. E. Gtr. Kora E. Bass Band. Vla. Solo

100

102

Perc. E. Gtr. Kora E. Bass Band. Band. Band. Vla. Solo

# Dennis e Renato - Levanta Poeira

## Percussion

♩ = 135,000443

5

9

13

17

21

25

29

33

37

V.S.

41

45

49

53

57

61

65

69

73

77

81

85

89

93

97

101

♩ = 135,000443

5

8

11

14

17

20

23

26

29

93

96

99

102

♩ = 135,000443

4

9

37

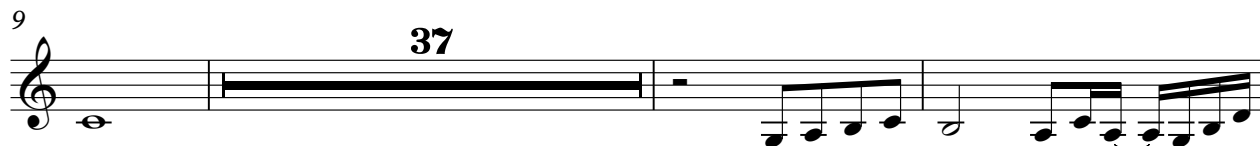

49

53

♩ = 135,000443

4

6

8

10

13

16

18

20

23

26

29

32

35

38

41

44

46

48

50

52

55

58

60

62

65

68

71

74

77

80

83

86

89

92

95

98

101

102

♩ = 135,000443

V.S.

41

45

49

53

57

61

65

69

73

77

81

85

89

93

97

101

Bandoneon

Dennis e Renato - Levanta Poeira

♩ = 135,000443

3

5

8

17

43

45

47

50

59

2

Bandoneon

101

2

Bandoneon

Dennis e Renato - Levanta Poeira

♩ = 135,000443

3

5

8

17

43

46

49

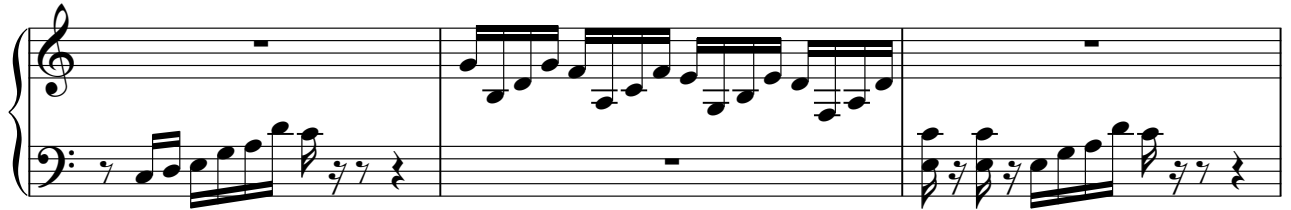

52

62

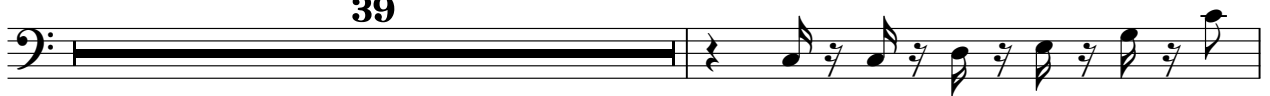

102

Bandoneon

Dennis e Renato - Levanta Poeira

♩ = 135,000443

4

44

46

47

Bandoneon

Dennis e Renato - Levanta Poeira

♩ = 135,000443

8

11

14

17

21

24

27

30

33

36

V.S.

Bandoneon

39

42

52

55

58

62

65

68

71

74

Viola

Dennis e Renato - Levanta Poeira

♩ = 135,000443

7

13

20

27

33

39

46

52

59

2

Viola

65

71

77

84

93

99

# Dennis e Renato - Levanta Poeira

Solo

♩ = 135,000443

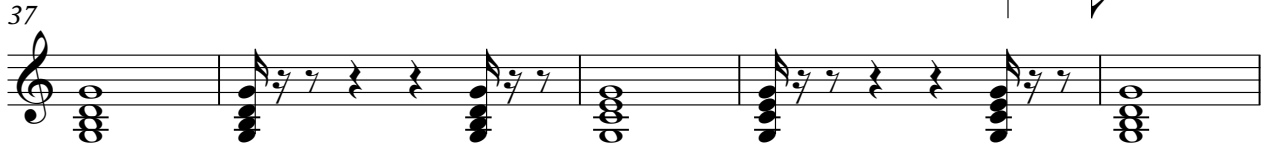

V.S.

52

58

63

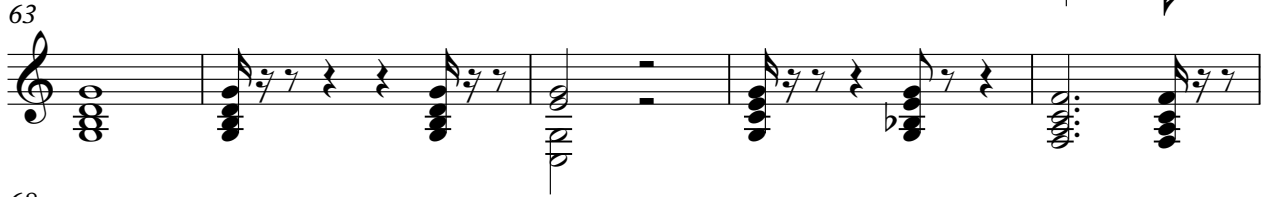

68

74

78

84

92

97

101

