

Dennis e Renato - Morena pagodeira

♩ = 104,999184

Percussion

Melodic Toms

Electric Guitar

Kora

Electric Bass

Bandoneon

Bandoneon

♩ = 104,999184

Bandoneon

Viola

Solo

4

Perc.

Mel. Toms

E. Gtr.

Kora

E. Bass

Band.

Band.

Vla.

Solo

7

Perc.

Mel. Toms

E. Gtr.

Kora

E. Bass

Band.

Band.

Vla.

Solo

10

Perc.

Mel. Toms

E. Gtr.

Kora

E. Bass

Band.

Band.

Vla.

Solo

13

Perc.

Mel. Toms

E. Gtr.

Kora

E. Bass

Band.

Band.

Vla.

Solo

17

Perc.

Mel. Toms

E. Gtr.

Kora

E. Bass

Vla.

Solo

21

24

28

Perc.

Mel. Toms

E. Gtr.

Kora

E. Bass

Vla.

Solo

32

Perc.

Mel. Toms

E. Gtr.

Kora

E. Bass

Vla.

Solo

36

Perc.

Mel. Toms

E. Gtr.

Kora

E. Bass

Vla.

Solo

40

Perc.

Mel. Toms

E. Gtr.

Kora

E. Bass

Vla.

Solo

44

Perc.

Mel. Toms

E. Gtr.

Kora

E. Bass

Vla.

Solo

48

Perc.

Mel. Toms

E. Gtr.

Kora

E. Bass

Band.

Vla.

Solo

52

Perc.

Mel. Toms

E. Gtr.

Kora

E. Bass

Band.

Vla.

Solo

55

Perc.

Mel. Toms

E. Gtr.

Kora

E. Bass

Vla.

Solo

59

Perc.

Mel. Toms

E. Gtr.

Kora

E. Bass

Vla.

Solo

63

Perc.

Mel. Toms

E. Gtr.

Kora

E. Bass

Band.

Band.

Vla.

Solo

66

Perc.

Mel. Toms

E. Gtr.

Kora

E. Bass

Band.

Band.

Vla.

Solo

69

Perc.

Mel. Toms

E. Gtr.

Kora

E. Bass

Band.

Band.

Vla.

Solo

72

Perc.

Mel. Toms

E. Gtr.

Kora

E. Bass

Band.

Band.

Vla.

Solo

- Perc.**: Features a complex rhythmic pattern of eighth and sixteenth notes with 'x' marks above, indicating a specific percussive sound.
- Mel. Toms**: Plays a melodic line on the toms, consisting of quarter and eighth notes.
- E. Gtr.**: Plays a rhythmic accompaniment with chords and single notes, often using a slash to indicate a strum.
- Kora**: Provides harmonic support with chords and melodic fragments.
- E. Bass**: Plays a steady bass line with quarter and eighth notes.
- Band**: Consists of two staves, likely representing a horn section, playing complex rhythmic and melodic patterns.
- Vla.**: Plays a melodic line with some sustained notes.
- Solo**: Features a melodic line with various intervals and rests.

83

86

90

Perc. Mel. Toms E. Gtr. Kora E. Bass Vla. Solo

94

Perc. Mel. Toms E. Gtr. Kora E. Bass Vla. Solo

98

102

106

Perc.

Mel. Toms

E. Gtr.

Kora

E. Bass

Vla.

Solo

110

Perc.

Mel. Toms

E. Gtr.

Kora

E. Bass

Band.

Vla.

Solo

114

117

121

Perc. Mel. Toms E. Gtr. Kora E. Bass Vla. Solo

125

Perc. Mel. Toms E. Gtr. Kora E. Bass Vla. Solo

129

Perc. Mel. Toms E. Gtr. Kora E. Bass Band. Band. Vla. Solo

132

Perc.

Mel. Toms

E. Gtr.

Kora

E. Bass

Band.

Band.

Vla.

Solo

Percussion

Dennis e Renato - Morena pagodeira

♩ = 104,999184

5

9

13

18

22

26

30

34

39

V.S.

Percussion

42

46

50

54

58

62

66

70

74

78

Percussion

83

87

91

95

99

103

107

111

115

119

V.S.

Percussion

123

127

131

♩ = 104,999184

2

9

16

24

32

40

48

56

60

2

Melodic Toms

♩ = 104,999184

6

10

14

19

23

28

32

37

41

46

50

55

59

63

68

72

76

81

85

90

94

99

103

108

112

117

121

125

129

Kora

Dennis e Renato - Morena pagodeira

♩ = 104,999184

6

11

16

22

27

31

36

41

46

51

55

60

65

69

74

80

85

90

95

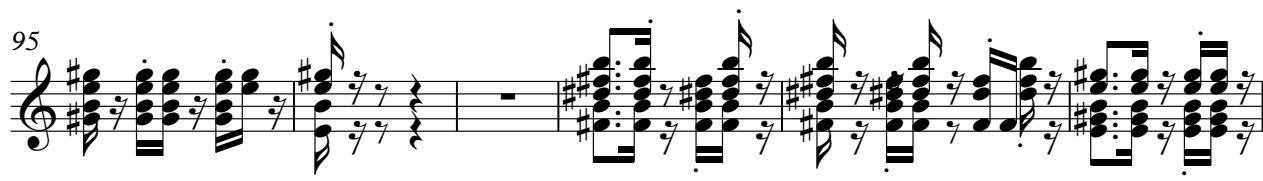

101

106

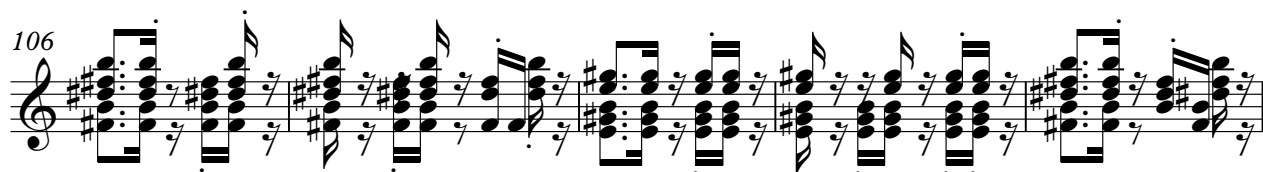

111

115

120

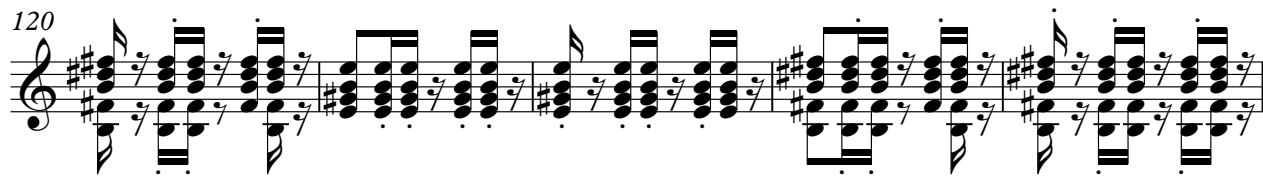

125

130

Dennis e Renato - Morena pagodeira

Electric Bass

♩ = 104,999184

8

15

23

31

39

46

53

60

67

V.S.

74

82

89

97

105

112

119

126

131

Bandoneon

Dennis e Renato - Morena pagodeira

♩ = 104,999184

6

11

15

46

65

69

74

78

50

131

Bandoneon

Dennis e Renato - Morena pagodeira

♩ = 104,999184

5

9

13

15

63

67

71

75

79

50

131

Bandoneon

Dennis e Renato - Morena pagodeira

♩ = 104,999184

50

50

53

60

21

Viola

Dennis e Renato - Morena pagodeira

♩ = 104,999184

2

13

22

34

2

45

56

67

78

88

2

100

2

Viola

110

121

129

Dennis e Renato - Morena pagodeira

Solo

♩ = 104,999184

2

10

18

27

36

45

54

63

71

80

89

98

107

116

125

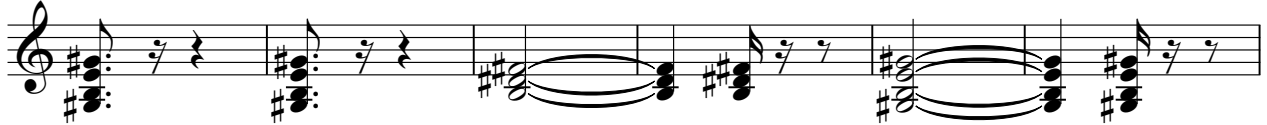

131

