

Denver John - Fly Away

♩ = 88,000023

Cabasa

Jazz Guitar

Kora

Acoustic Bass

♩ = 88,000023

FX 1 (Rain)

Solo

1975 Cherry Lane Music 1997 Crystal Cove Music (sequence)

4 $\text{♩} = 83,900925$ 37

D. Rec. 

Cab. 

J. Gtr. 

Kora 

A. Bass 

Tape Smp. Str 

$\text{♩} = 83,900925$ 37

FX 1 

Solo 

6

D. Rec.

Cab.

J. Gtr.

Kora

A. Bass

Tape Smp. Str

FX 1

Solo

9

D. Rec.

Cab.

J. Gtr.

Kora

A. Bass

Tape Smp. Str.

FX 1

Solo

11

D. Rec.

Cab.

J. Gtr.

Kora

A. Bass

Tape Smp. Str

FX 1

Solo

13

D. Rec.

Cab.

J. Gtr.

Kora

A. Bass

Tape Smp. Str

FX 1

Solo

15

D. Rec.

Cab.

J. Gtr.

Kora

A. Bass

Tape Smp. Str

FX 1

Solo

17

D. Rec.

Cab.

J. Gtr.

Kora

A. Bass

Tape Smp. Str

FX 1

Solo

19

Cab.

J. Gtr.

Kora

A. Bass

Tape Smp. Str

FX 1

Solo

21

D. Rec.
Cab.
J. Gtr.
Kora
A. Bass
FX 1
Solo

23

D. Rec.
Cab.
J. Gtr.
Kora
A. Bass
FX 1
Solo

25

D. Rec.
Cab.
J. Gtr.
Kora
A. Bass
FX 1
Solo

27

D. Rec.
Cab.
J. Gtr.
Kora
A. Bass
FX 1
Solo

29

D. Rec.

Cab.

J. Gtr.

Kora

A. Bass

Tape Smp. Str.

FX 1

Solo

30

D. Rec.

Cab.

J. Gtr.

Kora

A. Bass

Tape Smp. Str

FX 1

Solo

31

D. Rec.

Cab.

J. Gtr.

Kora

A. Bass

Tape Smp. Str.

FX 1

Solo

32

D. Rec.

Cab.

J. Gtr.

Kora

A. Bass

Tape Smp. Str

FX 1

Solo

33

D. Rec.

Cab.

J. Gtr.

Kora

A. Bass

FX 1

Solo

35

D. Rec.

Cab.

J. Gtr.

Kora

A. Bass

Tape Smp. Str.

FX 1

Solo

37

D. Rec.

Cab.

J. Gtr.

Kora

A. Bass

Tape Smp. Str

FX 1

Solo

Detailed description of the musical score: The score is for page 16, starting at measure 37. It consists of eight staves. The top staff, 'D. Rec.', has a treble clef and a whole note G4. The second staff, 'Cab.', has a percussion clef and a steady eighth-note pattern. The third staff, 'J. Gtr.', has a treble clef and a complex rhythmic pattern with triplets and sixteenth notes. The fourth staff, 'Kora', has a treble clef and a simple quarter-note pattern. The fifth staff, 'A. Bass', has a bass clef and a simple quarter-note pattern. The sixth staff, 'Tape Smp. Str', has a treble clef and a single whole note G4. The seventh staff, 'FX 1', has a treble clef and a simple quarter-note pattern. The eighth staff, 'Solo', has a treble clef and a complex rhythmic pattern with triplets and sixteenth notes. The Solo part includes a triplet of eighth notes at the beginning and end of the section.

39

D. Rec.

Cab.

J. Gtr.

Kora

A. Bass

Tape Smp. Str.

FX 1

Solo

40

D. Rec.

Cab.

J. Gtr.

Kora

A. Bass

Tape Smp. Str

FX 1

Solo

Detailed description of the musical score: The score is for page 18, starting at measure 40. It consists of eight staves. The D. Rec. staff has a treble clef and contains a sequence of eighth notes. The Cab. staff has a double bar line at the start and contains eighth notes. The J. Gtr. staff has a treble clef and contains a complex rhythmic pattern with sixteenth notes and rests, including two six-measure phrases marked with a '6'. The Kora staff has a treble clef and contains a simple melody of quarter notes. The A. Bass staff has a bass clef and contains a simple melody of quarter notes. The Tape Smp. Str staff has a treble clef and contains a single note. The FX 1 staff has a treble clef and contains a simple melody of quarter notes. The Solo staff has a treble clef and contains a complex rhythmic pattern with eighth notes and rests, including two three-measure phrases marked with a '3'.

42

Cab.

J. Gtr.

Kora

A. Bass

Tape Smp. Str

FX 1

Solo

Solo

- Tape Smp. Str:** A single note followed by a rest.

44 $\text{♩} = 87 \text{ BPM}$

D. Rec.

Cab.

J. Gtr.

Kora

A. Bass

Tape Smp. Str

FX 1 $\text{♩} = 87 \text{ BPM}$

Solo

Solo

46

D. Rec.

Cab.

J. Gtr.

Kora

A. Bass

Tape Smp. Str

FX 1

Solo

49

D. Rec.

Cab.

J. Gtr.

Kora

A. Bass

Tape Smp. Str

FX 1

Solo

51

D. Rec.

Cab.

J. Gtr.

Kora

A. Bass

Tape Smp. Str.

FX 1

Solo

53

D. Rec.

Cab.

J. Gtr.

Kora

A. Bass

Tape Smp. Str.

FX 1

Solo

54

D. Rec.

Cab.

J. Gtr.

Kora

A. Bass

Tape Smp. Str.

FX 1

Solo

55

D. Rec.

Cab.

J. Gtr.

Kora

A. Bass

Tape Smp. Str.

FX 1

Solo

56

D. Rec.

Cab.

J. Gtr.

Kora

A. Bass

Tape Smp. Str

FX 1

Solo

57

D. Rec.

Cab.

J. Gtr.

Kora

A. Bass

Tape Smp. Str.

FX 1

Solo

59

D. Rec.

Cab.

J. Gtr.

Kora

A. Bass

Tape Smp. Str.

FX 1

Solo

61

D. Rec.

Cab.

J. Gtr.

Kora

A. Bass

Tape Smp. Str

FX 1

Solo

Detailed description of the musical score: The score is for page 30, starting at measure 61. It consists of eight staves. The top staff, 'D. Rec.', has a treble clef and a whole note with a fermata. The 'Cab.' staff has a percussion clef and a rhythmic pattern of eighth notes. The 'J. Gtr.' staff has a treble clef and a complex melodic line with a sixteenth-note triplet and a sixteenth-note sextuplet. The 'Kora' staff has a treble clef and a whole note. The 'A. Bass' staff has a bass clef and a whole note. The 'Tape Smp. Str' staff has a treble clef and a whole note. The 'FX 1' staff has a treble clef and a whole note. The 'Solo' staff has a treble clef and a complex melodic line with many slurs and ties.

62

D. Rec.

Cab.

J. Gtr.

Kora

A. Bass

Tape Smp. Str

FX 1

Solo

64

D. Rec.

Cab.

J. Gtr.

Kora

A. Bass

Tape Smp. Str

FX 1

Solo

66

Cab.

J. Gtr.

Kora

A. Bass

Tape Smp. Str

FX 1

Solo

69

D. Rec.

Cab.

J. Gtr.

Kora

A. Bass

Tape Smp. Str.

FX 1

Solo

71

D. Rec.

Cab.

J. Gtr.

Kora

A. Bass

Tape Smp. Str

FX 1

Solo

73

D. Rec.

Cab.

J. Gtr.

Kora

A. Bass

Tape Smp. Str

FX 1

Solo

75

D. Rec.

Cab.

J. Gtr.

Kora

A. Bass

Tape Smp. Str

FX 1

Solo

77

D. Rec.

Cab.

J. Gtr.

Kora

A. Bass

Tape Smp. Str.

FX 1

Solo

79

D. Rec.

Cab.

J. Gtr.

Kora

A. Bass

Tape Smp. Str

FX 1

Solo

81

D. Rec.

Cab.

J. Gtr.

Kora

A. Bass

Tape Smp. Str

FX 1

Solo

83

Cab.

J. Gtr.

Kora

A. Bass

Tape Smp. Str

FX 1

Solo

85

Cab. | J. Gtr. | Kora | A. Bass | Tape Smp. Str | FX 1 | Solo

87

Cab. | J. Gtr. | Kora | A. Bass | Tape Smp. Str | FX 1 | Solo

89

Cab. ||

J. Gtr.

Kora

A. Bass

Tape Smp. Str

FX 1

Solo

91

Cab. ||

J. Gtr.

Kora

A. Bass

Tape Smp. Str

FX 1

Solo

Solo

94

J. Gtr.

Kora

A. Bass

FX 1

Solo

96

J. Gtr.

Kora

A. Bass

FX 1

Solo

Denver John - Fly Away

Descant Recorder

♩ = 88,000023

3

8

13

21

26

32

38

44

49

53

3

2

1975 Cherry Lane Music 1997 Crystal Cove Music (sequence)

2

Descant Recorder

59

64

71

76

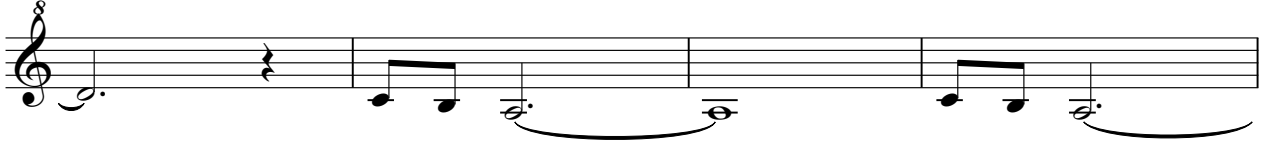

80

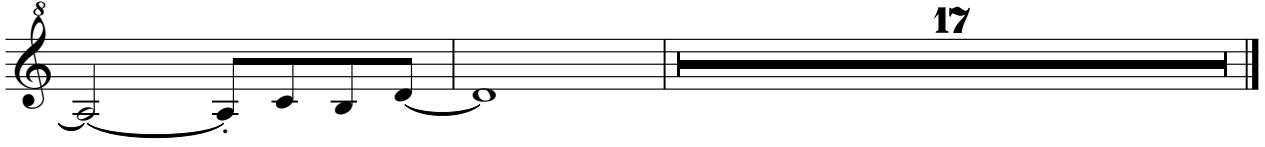

Cabasa Denver John - Fly Away

1975 Cherry Lane Music 1997 Crystal Cove Music (sequence)

V.S.

Cabasa

41

45

49

53

57

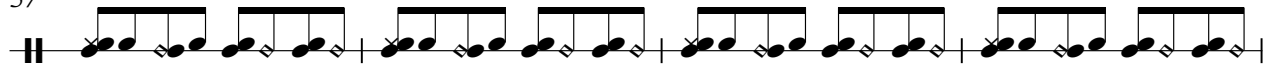

61

65

69

73

77

81

85

89

92

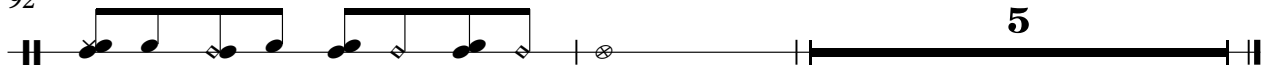

5

Denver John - Fly Away
Jazz Guitar

♩ = 88,000023

5 ♩ = 88,999923

9

13

17

21

25

29

30

31

1975 Cherry Lane Music 1997 Crystal Cove Music (sequence)

V.S.

Jazz Guitar

Jazz Guitar

56

58

61

63

65

69

73

77

81

85

4

Jazz Guitar

88

91

94

Kora Denver John - Fly Away

♩ = 88,000023

7

14

21

28

35

42

49

56

63

1975 Cherry Lane Music 1997 Crystal Cove Music (sequence)

V.S.

2

Kora

70

77

84

90

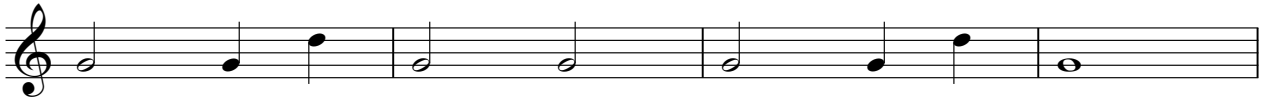

94

Denver John - Fly Away

Acoustic Bass

♩ = 88,000023

♩ = 88,000023

7

14

21

28

35

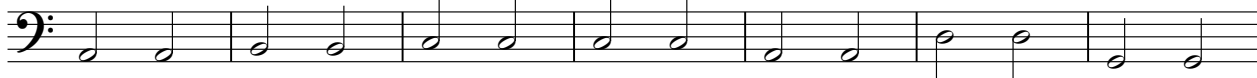

42

49

56

63

1975 Cherry Lane Music 1997 Crystal Cove Music (sequence)

V.S.

2

Acoustic Bass

70

77

84

90

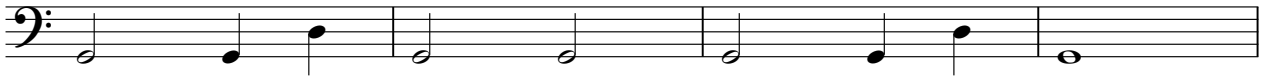

94

Denver John - Fly Away

Tape Sampler Keyboard [Strings]

♩ = 88,000023  23

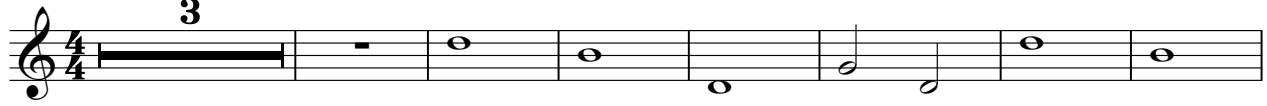

11

20

36

45

54

63

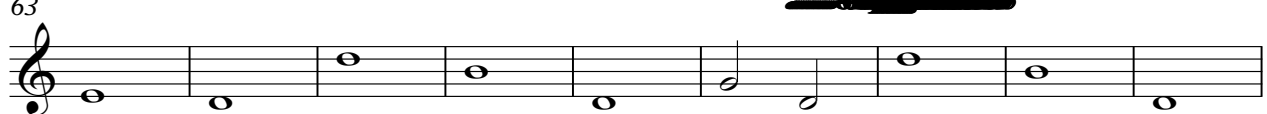

72

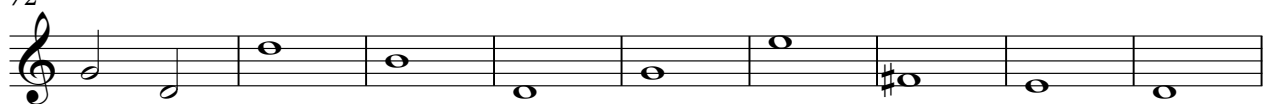

V.S.

1975 Cherry Lane Music 1997 Crystal Cove Music (sequence)

2

Tape Sampler Keyboard [Strings]

81

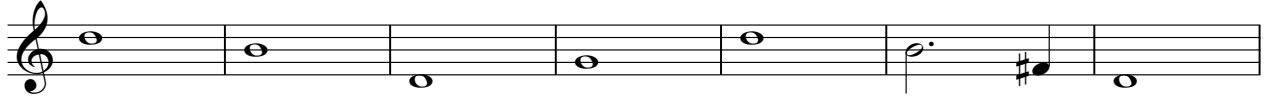

88

Denver John - Fly Away

FX 1 (Rain)

♩ = 88,000023 ♩ = 88,000023

7

14

21

28

35

42

49

56

63

1975 Cherry Lane Music 1997 Crystal Cove Music (sequence)

V.S.

2

FX 1 (Rain)

70

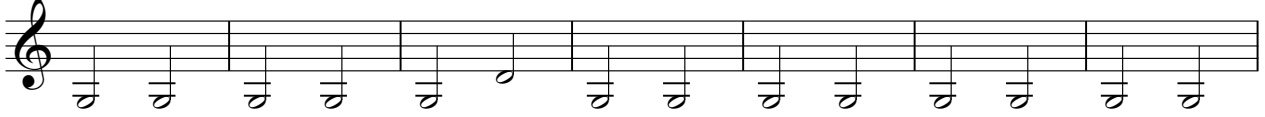

77

84

90

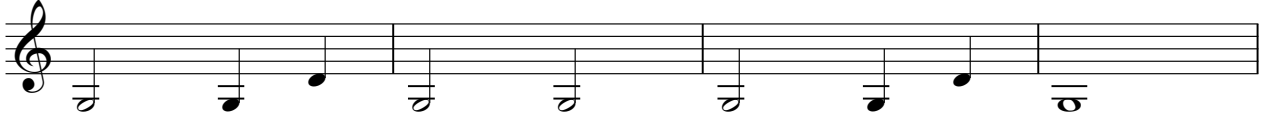

94

Solo Denver John - Fly Away

♩ = 88,000023

3 16

21

23

25

27

33

35

44 23 25

93

1975 Cherry Lane Music 1997 Crystal Cove Music (sequence)

Solo Denver John - Fly Away

♩ = 88,00023

3

6

9

11

13

15

17

19

29

31

8

2

1975 Cherry Lane Music 1997 Crystal Cove Music (sequence)

35

37

39

41

45

47

49

51

53

55

57

59

61

63

65

67

69

71

73

75

V.S.

77

79

81

83

85

87

89

91
