

Denver John - Follow Me

$\text{♩} = 100,000,000$
Drums

Percussion

Melody 8va

Vibraphone

Harmony

Jazz Guitar

Harmony

Jazz Guitar

Melody

Electric Guitar

Bass

Acoustic Bass

Piano

Electric Piano

Guitar

Electric Clavichord

$\text{♩} = 100,000,000$
Strings

Viola

4

Perc.

Vib.

J. Gtr.

J. Gtr.

E. Gtr.

A. Bass

E. Piano

E. Clav.

6

Perc. Vib. J. Gtr. J. Gtr. E. Gtr. A. Bass E. Piano E. Clav.

8

Perc.

Vib.

J. Gtr.

J. Gtr.

E. Gtr.

A. Bass

E. Piano

E. Clav.

10

Perc.

Vib.

J. Gtr.

J. Gtr.

E. Gtr.

A. Bass

E. Piano

E. Clav.

Vla.

13

Perc.

Vib.

J. Gtr.

J. Gtr.

E. Gtr.

A. Bass

E. Piano

E. Clav.

Vla.

16

Perc.

Vib.

J. Gtr.

J. Gtr.

E. Gtr.

A. Bass

E. Piano

E. Clav.

Vla.

18

Perc.

Vib.

J. Gtr.

J. Gtr.

E. Gtr.

A. Bass

E. Piano

E. Clav.

Vla.

21

Perc. Vib. J. Gtr. J. Gtr. E. Gtr. A. Bass E. Piano E. Clav. Vla.

23

Perc.

Vib.

J. Gtr.

J. Gtr.

E. Gtr.

A. Bass

E. Piano

E. Clav.

Vla.

26

Perc.

Vib.

J. Gtr.

J. Gtr.

E. Gtr.

A. Bass

E. Piano

E. Clav.

Vla.

28

Perc.

Vib.

J. Gtr.

J. Gtr.

E. Gtr.

A. Bass

E. Piano

E. Clav.

30

Perc. Vib. J. Gtr. J. Gtr. E. Gtr. A. Bass E. Piano E. Clav.

33

Perc. Vib. J. Gtr. J. Gtr. E. Gtr. A. Bass E. Piano E. Clav.

35

Perc.

Vib.

J. Gtr.

J. Gtr.

E. Gtr.

A. Bass

E. Piano

E. Clav.

37

Perc.

Vib.

J. Gtr.

J. Gtr.

E. Gtr.

A. Bass

E. Piano

E. Clav.

40

Perc. Vib. J. Gtr. J. Gtr. E. Gtr. A. Bass E. Piano E. Clav.

42

Perc.

Vib.

J. Gtr.

J. Gtr.

E. Gtr.

A. Bass

E. Piano

E. Clav.

44

Perc.

Vib.

J. Gtr.

J. Gtr.

E. Gtr.

A. Bass

E. Piano

E. Clav.

Vla.

46

Perc.

Vib.

J. Gtr.

J. Gtr.

E. Gtr.

A. Bass

E. Piano

E. Clav.

Vla.

48

Perc.

Vib.

J. Gtr.

J. Gtr.

E. Gtr.

A. Bass

E. Piano

E. Clav.

Vla.

50

Perc.

Vib.

J. Gtr.

J. Gtr.

E. Gtr.

A. Bass

E. Piano

E. Clav.

Vla.

52

Perc.

Vib.

J. Gtr.

J. Gtr.

E. Gtr.

A. Bass

E. Piano

E. Clav.

Vla.

54

Perc.

Vib.

J. Gtr.

J. Gtr.

E. Gtr.

A. Bass

E. Piano

E. Clav.

Vla.

57

Perc. Vib. J. Gtr. J. Gtr. E. Gtr. A. Bass E. Piano E. Clav. Vla.

59

Perc.

Vib.

J. Gtr.

J. Gtr.

E. Gtr.

A. Bass

E. Piano

E. Clav.

Vla.

61

Perc. Vib. J. Gtr. J. Gtr. E. Gtr. A. Bass E. Piano E. Clav.

64

Perc.

Vib.

J. Gtr.

J. Gtr.

E. Gtr.

A. Bass

E. Piano

E. Clav.

66

Perc.

Vib.

J. Gtr.

J. Gtr.

E. Gtr.

A. Bass

E. Piano

E. Clav.

68

Perc.

Vib.

J. Gtr.

J. Gtr.

E. Gtr.

A. Bass

E. Piano

E. Clav.

71

Perc.

Vib.

J. Gtr.

J. Gtr.

E. Gtr.

A. Bass

E. Piano

E. Clav.

74

Perc.

Vib.

J. Gtr.

J. Gtr.

E. Gtr.

A. Bass

E. Piano

E. Clav.

76

Perc.

Vib.

J. Gtr.

J. Gtr.

E. Gtr.

A. Bass

E. Piano

E. Clav.

Vla.

9 10 11

78

Perc.

Vib.

J. Gtr.

J. Gtr.

E. Gtr.

A. Bass

E. Piano

E. Clav.

Vla.

80

Perc.

Vib.

J. Gtr.

J. Gtr.

E. Gtr.

A. Bass

E. Piano

E. Clav.

Vla.

83

Perc.

Vib.

J. Gtr.

J. Gtr.

E. Gtr.

A. Bass

E. Piano

E. Clav.

Vla.

85

Perc.

Vib.

J. Gtr.

J. Gtr.

E. Gtr.

A. Bass

E. Piano

E. Clav.

Vla.

87

Perc.

Vib.

J. Gtr.

J. Gtr.

E. Gtr.

A. Bass

E. Piano

E. Clav.

Vla.

90

Perc. Vib. J. Gtr. J. Gtr. E. Gtr. A. Bass E. Piano E. Clav. Vla.

93

Perc.

A. Bass

E. Piano

E. Clav.

Vla.

94

Perc.

A. Bass

E. Piano

E. Clav.

Vla.

Denver John - Follow Me

Percussion

♩ = 100,000000
Drums

4/4

Measures 1-5

6

Measures 6-7

10

Measures 8-9

14

Measures 10-11

18

Measures 12-13

22

Measures 14-15

26

Measures 16-17

30

Measures 18-19

34

Measures 20-21

38

Measures 22-23

V.S.

42

46

50

54

58

62

66

70

74

78

Percussion

82

86

90

93

Vibraphone

60

66

72

78

84

89

59

65

71

77

82

88

♩ = 100,000000

Harmony

57

62

68

74

80

86

90

4

60

66

72

78

84

89

2

Acoustic Bass

60

67

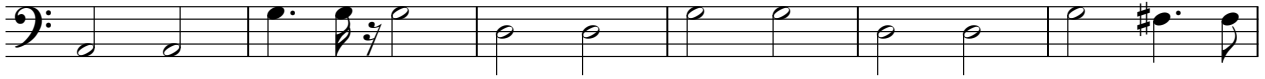

73

79

85

91

Electric Piano

Denver John - Follow Me

♩ = 100,000000
Piano 2

6

10

14

18

22

V.S.

26

29

33

37

41

45

49

53

59

63

67

71

V.S.

75

79

84

87

92

Denver John - Follow Me

Electric Clavichord

♩ = 100,000000
Guitar 2

2

5

8

11

15

18

V.S.

22

25

28

31

35

39

42

45

48

51

54

58

V.S.

61

65

68

71

74

77

81

84

87

90

93

Denver John - Follow Me

Viola

♩ = 100,000000
Strings

10

16

23

17

46

54

60

17

82

89

2