

Denver John - Leaving On A Jet Plane1

♩ = 100,000000

DRUMS $\frac{4}{4}$

PIANO $\frac{4}{4}$

GUITAR $\frac{4}{4}$

STRINGS $\frac{4}{4}$

BASS $\frac{4}{4}$

♩ = 100,000000

STRINGS $\frac{4}{4}$

MELODY $\frac{4}{4}$

MELODY $\frac{4}{4}$

5

DRUMS

PIANO

GUITAR

STRINGS

BASS

STRINGS

MELODY

MELODY

8

DRUMS

PIANO

GUITAR

STRINGS

BASS

STRINGS

MELODY

MELODY

11

DRUMS

PIANO

GUITAR

STRINGS

BASS

STRINGS

MELODY

MELODY

14

DRUMS

PIANO

GUITAR

STRINGS

BASS

STRINGS

MELODY

MELODY

17

DRUMS

PIANO

GUITAR

STRINGS

BASS

STRINGS

MELODY

MELODY

20

DRUMS

PIANO

GUITAR

STRINGS

BASS

STRINGS

MELODY

MELODY

23

DRUMS

PIANO

GUITAR

STRINGS

BASS

STRINGS

MELODY

MELODY

26

DRUMS

PIANO

GUITAR

STRINGS

BASS

STRINGS

MELODY

MELODY

29

DRUMS

PIANO

GUITAR

STRINGS

BASS

STRINGS

MELODY

MELODY

32

DRUMS

PIANO

GUITAR

STRINGS

BASS

STRINGS

MELODY

MELODY

35

DRUMS

PIANO

GUITAR

STRINGS

BASS

STRINGS

MELODY

MELODY

38

DRUMS

PIANO

GUITAR

STRINGS

BASS

STRINGS

MELODY

MELODY

41

DRUMS

PIANO

GUITAR

STRINGS

BASS

STRINGS

MELODY

MELODY

44

DRUMS

PIANO

GUITAR

STRINGS

BASS

STRINGS

MELODY

MELODY

47

DRUMS

PIANO

GUITAR

STRINGS

BASS

STRINGS

MELODY

MELODY

50

DRUMS

PIANO

GUITAR

STRINGS

BASS

STRINGS

MELODY

MELODY

53

56

59

DRUMS

PIANO

GUITAR

STRINGS

BASS

STRINGS

MELODY

MELODY

62

DRUMS

PIANO

GUITAR

STRINGS

BASS

STRINGS

MELODY

MELODY

65

68

71

74

77

DRUMS

PIANO

GUITAR

STRINGS

BASS

STRINGS

MELODY

MELODY

80

DRUMS

PIANO

GUITAR

STRINGS

BASS

STRINGS

MELODY

MELODY

83

86

89

DRUMS

PIANO

GUITAR

STRINGS

BASS

STRINGS

MELODY

MELODY

92

DRUMS

PIANO

GUITAR

STRINGS

BASS

STRINGS

MELODY

MELODY

95

DRUMS

PIANO

GUITAR

STRINGS

BASS

STRINGS

MELODY

MELODY

98

DRUMS

PIANO

GUITAR

STRINGS

BASS

STRINGS

MELODY

MELODY

101

DRUMS

PIANO

GUITAR

STRINGS

BASS

STRINGS

MELODY

MELODY

104

DRUMS

PIANO

GUITAR

STRINGS

BASS

STRINGS

MELODY

MELODY

107

110

113

116

119

DRUMS

Denver John - Leaving On A Jet Plane1

♩ = 100,000000

2

6

9

12

15

18

21

25

29

33

V.S.

37

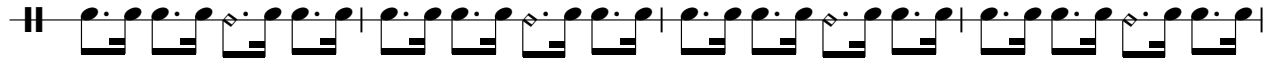

41

45

49

53

57

61

65

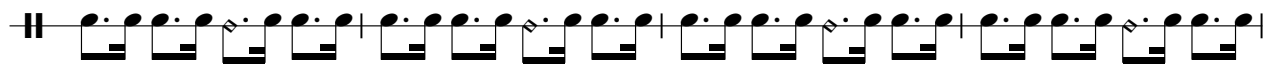

69

73

77

81

85

89

93

97

101

105

109

113

V.S.

117

119

PIANO

Denver John - Leaving On A Jet Plane1

♩ = 100,000000

11

20

29

38

47

V.S.

56

65

74

83

92

101

110

117

GUITAR

Denver John - Leaving On A Jet Plane1

♩ = 100,000000
2

5
7
9
11
13
16
18
20
23

V.S.

51

54

56

58

60

62

65

68

71

74

V.S.

GUITAR

104

106

108

110

112

115

118

STRINGS

Denver John - Leaving On A Jet Plane1

♩ = 100,000000

5

8

11

14

17

20

23

26

29

V.S.

STRINGS

STRINGS

V.S.

STRINGS

BASS

Denver John - Leaving On A Jet Plane1

♩ = 100,000000

V.S.

64

71

78

85

92

99

106

113

118

STRINGS

Denver John - Leaving On A Jet Plane1

♩ = 100,000000

2

11

19

23

26

29

32

35

40

2

47

STRINGS

STRINGS

3

V.S.

4

113

STRINGS

116

119

Denver John - Leaving On A Jet Plane1

MELODY

♩ = 100,000000

2

7

12

17

23

29

34

39

44

49

V.S.

55

61

66

71

76

81

86

92

98

103

MELODY

108

113

4

Denver John - Leaving On A Jet Plane1

MELODY

♩ = 100,000000

2

7

12

17

23

29

34

39

44

49

V.S.

55

61

66

71

76

81

86

92

98

103

MELODY

108

113

4