

Denver John - Libyan On A Jet Plane1(Parodie)

♩ = 100,000000

DRUMS

PIANO

GUITAR

STRINGS

BASS

♩ = 100,000000

STRINGS

MELODY

MELODY

5

DRUMS

PIANO

GUITAR

STRINGS

BASS

STRINGS

MELODY

MELODY

8

DRUMS

PIANO

GUITAR

STRINGS

BASS

STRINGS

MELODY

MELODY

11

DRUMS

PIANO

GUITAR

STRINGS

BASS

STRINGS

MELODY

MELODY

14

DRUMS

PIANO

GUITAR

STRINGS

BASS

STRINGS

MELODY

MELODY

17

DRUMS

PIANO

GUITAR

STRINGS

BASS

STRINGS

MELODY

MELODY

20

DRUMS

PIANO

GUITAR

STRINGS

BASS

STRINGS

MELODY

MELODY

23

DRUMS

PIANO

GUITAR

STRINGS

BASS

STRINGS

MELODY

MELODY

26

DRUMS

PIANO

GUITAR

STRINGS

BASS

STRINGS

MELODY

MELODY

29

DRUMS

PIANO

GUITAR

STRINGS

BASS

STRINGS

MELODY

MELODY

32

DRUMS

PIANO

GUITAR

STRINGS

BASS

STRINGS

MELODY

MELODY

35

38

41

44

47

DRUMS

PIANO

GUITAR

STRINGS

BASS

STRINGS

MELODY

MELODY

50

DRUMS

PIANO

GUITAR

STRINGS

BASS

STRINGS

MELODY

MELODY

53

DRUMS

PIANO

GUITAR

STRINGS

BASS

STRINGS

MELODY

MELODY

56

DRUMS

PIANO

GUITAR

STRINGS

BASS

STRINGS

MELODY

MELODY

59

DRUMS

PIANO

GUITAR

STRINGS

BASS

STRINGS

MELODY

MELODY

62

DRUMS

PIANO

GUITAR

STRINGS

BASS

STRINGS

MELODY

MELODY

65

68

71

74

77

DRUMS

PIANO

GUITAR

STRINGS

BASS

STRINGS

MELODY

MELODY

80

DRUMS

PIANO

GUITAR

STRINGS

BASS

STRINGS

MELODY

MELODY

83

86

89

DRUMS

PIANO

GUITAR

STRINGS

BASS

STRINGS

MELODY

MELODY

92

DRUMS

PIANO

GUITAR

STRINGS

BASS

STRINGS

MELODY

MELODY

95

DRUMS

PIANO

GUITAR

STRINGS

BASS

STRINGS

MELODY

MELODY

98

DRUMS

PIANO

GUITAR

STRINGS

BASS

STRINGS

MELODY

MELODY

101

104

107

DRUMS

PIANO

GUITAR

STRINGS

BASS

STRINGS

MELODY

MELODY

110

DRUMS

PIANO

GUITAR

STRINGS

BASS

STRINGS

MELODY

MELODY

113

116

119

DRUMS

Denver John - Libyan On A Jet Plane1(Parodie)

♩ = 100,000000

2

6

9

12

15

18

21

25

29

33

V.S.

37

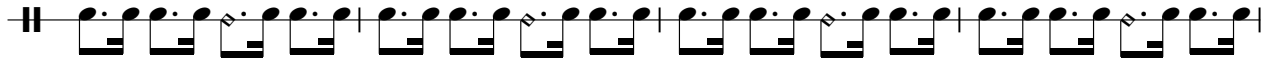

41

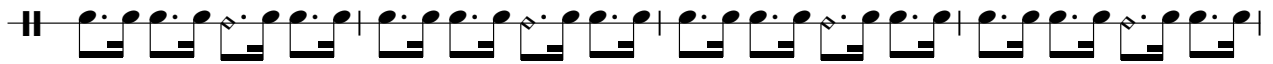

45

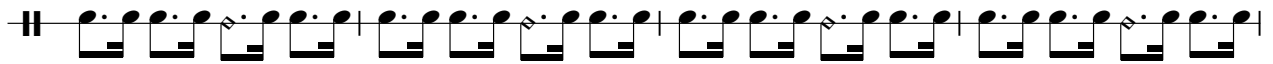

49

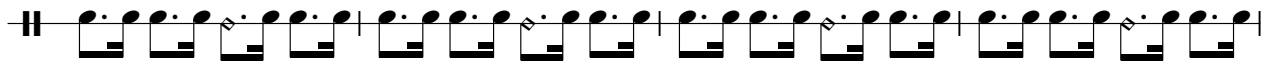

53

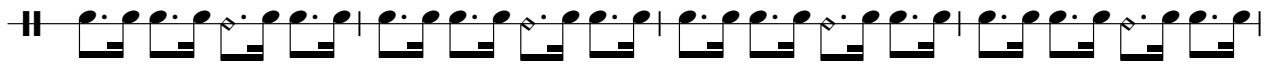

57

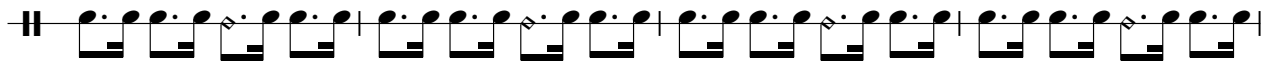

61

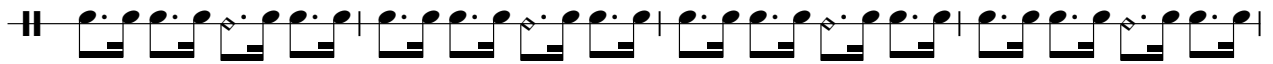

65

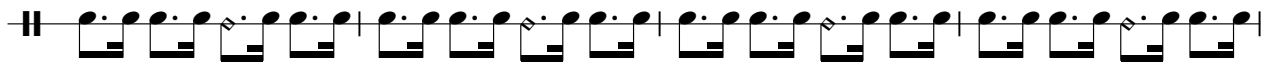

69

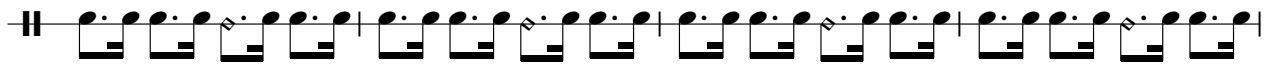

73

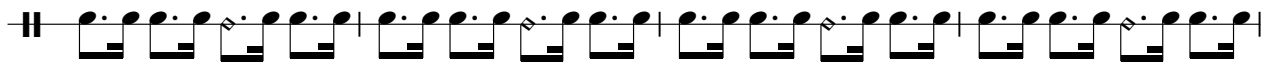

77

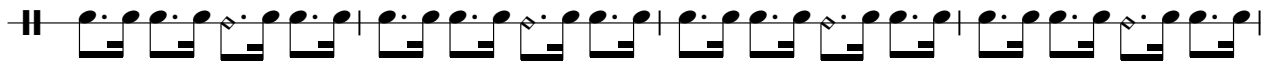

81

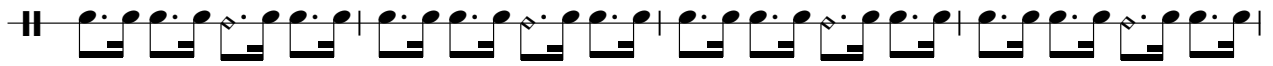

85

89

93

97

101

105

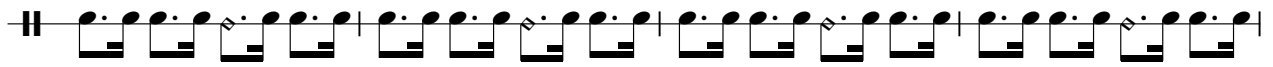

109

113

V.S.

PIANO

Denver John - Libyan On A Jet Plane1(Parodie)

♩ = 100,000000

11

20

29

38

47

V.S.

56

65

74

83

92

101

110

117

GUITAR

Denver John - Libyan On A Jet Plane1(Parodie)

♩ = 100,000000
2

5
7
9
11
13
16
18
20
23

V.S.

V.S.

GUITAR

77

80

83

85

88

90

93

96

98

101

104

106

108

110

112

115

118

STRINGS

Denver John - Libyan On A Jet Plane1(Parodie)

♩ = 100,000000

5

8

11

14

17

20

23

26

29

V.S.

STRINGS

STRINGS

V.S.

STRINGS

BASS

Denver John - Libyan On A Jet Plane1(Parodie)

♩ = 100,000000

6

11

16

22

29

36

43

50

57

V.S.

STRINGS

Denver John - Libyan On A Jet Plane1(Parodie)

♩ = 100,000000

2

11

19

23

26

29

32

35

40

2

47

STRINGS

STRINGS

3

83

86

89

92

95

98

101

104

107

110

V.S.

4

113

STRINGS

116

119

Denver John - Libyan On A Jet Plane1(Parodie)

MELODY

♩ = 100,000000

2

7

12

17

23

29

34

39

44

49

V.S.

55

61

66

71

76

81

86

92

98

103

MELODY

108

113

4

Denver John - Libyan On A Jet Plane1(Parodie)

MELODY

♩ = 100,000000

2

7

12

17

23

29

34

39

44

49

V.S.

MELODY

3

108

113

4