

Denver John - Perhaps Love

♩ = 75,000000

Melody

Jazz Guitar

Jazz Guitar

Jazz Guitar

Upright Bass

Tape Sampler Keyboard [Strings]

Synth Strings

♩ = 75,000000

5

Melody

J. Gtr.

J. Gtr.

J. Gtr.

U. Bass

Tape Smp. Str.

Syn. Str.

9

Melody

J. Gtr.

J. Gtr.

J. Gtr.

U. Bass

Tape Smp. Str.

Syn. Str.

12

Melody

J. Gtr.

J. Gtr.

J. Gtr.

U. Bass

Tape Smp. Str.

Syn. Str.

1 4 1 0

4 4 4 0 0 0 4 0 2 2

2 4 4 2 1 2

15

Melody

J. Gtr.

J. Gtr.

J. Gtr.

U. Bass

Tape Smp. Str.

Syn. Str.

4 0 1

0 2 2 4 4 4 2 4 4 2 2 2

18

Melody

J. Gtr.

J. Gtr.

J. Gtr.

U. Bass

Tape Smp. Str.

Syn. Str.

21

Melody

J. Gtr.

J. Gtr.

J. Gtr.

T													
A													
B	0	0	0	4	2	2	2	2	2	4	4	2	1
										2	2	2	2

U. Bass

Tape Smp. Str.

Syn. Str.

24

Melody

J. Gtr.

J. Gtr.

J. Gtr.

T	1	4	1	0	4	0	0	2	2	1	4	1	0	4	0
A															
B	4		4				0	2	0	2	4		4		

U. Bass

Tape Smp. Str

Syn. Str.

27

Melody

Melody staff in treble clef with a key signature of one sharp (F#). The staff contains a melodic line starting with an eighth rest, followed by eighth and quarter notes with various accidentals.

J. Gtr.

J. Gtr.

J. Gtr.

T	0	0	0	4	2	4	1	4	1	4	0	4	0	0
A	0	0	0	4	2	4	1	4	1	4	0	4	0	0
B	0	0	0	4	2	4	1	4	1	4	0	4	0	0

U. Bass

U. Bass staff in bass clef, containing a melodic line with eighth and quarter notes.

Tape Smp. Str

Tape Smp. Str staff in treble clef, containing a melodic line with eighth and quarter notes.

Syn. Str.

Syn. Str. staff in treble clef, containing a melodic line with eighth and quarter notes.

30

Melody

J. Gtr.

J. Gtr.

J. Gtr.

U. Bass

Tape Smp. Str

Syn. Str.

33

Melody

J. Gtr.

J. Gtr.

J. Gtr.

U. Bass

Tape Smp. Str

Syn. Str.

36

Melody

J. Gtr.

J. Gtr.

J. Gtr.

U. Bass

Tape Smp. Str

Syn. Str.

39

Melody

J. Gtr.

J. Gtr.

J. Gtr.

U. Bass

Tape Smp. Str

Syn. Str.

41

Melody

J. Gtr.

J. Gtr.

J. Gtr.

U. Bass

Tape Smp. Str

Syn. Str.

1	Melody	A4, G#4, F#4, E4, D4, C4	A4, G#4, F#4, E4, D4, C4
2	J. Gtr.	A4, G#4, F#4, E4, D4, C4	A4, G#4, F#4, E4, D4, C4
3	J. Gtr.	A4, G#4, F#4, E4, D4, C4	A4, G#4, F#4, E4, D4, C4
4	J. Gtr. Tab	T: 1 4 1 4 0 4 0 A: 4 B: 4	T: 0 2 0 2 0 4 A: 0 B: 0
5	U. Bass	A4, G#4, F#4, E4, D4, C4	A4, G#4, F#4, E4, D4, C4
6	Tape Smp. Str	A4, G#4, F#4, E4, D4, C4	A4, G#4, F#4, E4, D4, C4
7	Syn. Str.	A4, G#4, F#4, E4, D4, C4	A4, G#4, F#4, E4, D4, C4

43

Melody

J. Gtr.

J. Gtr.

J. Gtr.

U. Bass

Tape Smp. Str

Syn. Str.

45

Melody

J. Gtr.

J. Gtr.

J. Gtr.

U. Bass

Tape Smp. Str.

Syn. Str.

T
A
B

1	4	1	0	4	0
4		4			
0	2	0	4	2	
4					

48

Melody

J. Gtr.

J. Gtr.

J. Gtr.

T		2		2	1		2		4		0
A		4		4	2	1		1			
B	2		4		2				0	2	2
				2						4	4

U. Bass

Tape Smp. Str.

Syn. Str.

51

Melody

J. Gtr.

J. Gtr.

J. Gtr.

U. Bass

Tape Smp. Str

Syn. Str.

54

Melody

J. Gtr.

J. Gtr.

J. Gtr.

U. Bass

Tape Smp. Str

Syn. Str.

56

Melody

Melody staff in treble clef. It begins with a series of eighth notes: G4, A4, B4, C5, B4, A4, G4. This is followed by a half note G4, then a quarter rest, and finally a quarter note G4. A thick black bar is present above the staff.

J. Gtr.

J. Gtr.

J. Gtr.

Measure 1: T: 2, A: 4 4 2, B: 2

Measure 2: T: 4 0 4 0, A: 2 2 4, B: 0

Measure 3: T: 0 2 0, A: 0 2 2, B: 0

U. Bass

U. Bass staff in bass clef. It begins with a series of eighth notes: G3, A3, B3, C4, B3, A3, G3. This is followed by a half note G3, then a quarter rest, and finally a quarter note G3.

Tape Smp. Str

Tape Smp. Str staff in treble clef. It features a rhythmic pattern of eighth notes: G4, A4, B4, C5, B4, A4, G4. This is followed by a half note G4, then a quarter rest, and finally a quarter note G4.

Syn. Str.

Syn. Str staff in treble clef. It features a rhythmic pattern of eighth notes: G4, A4, B4, C5, B4, A4, G4. This is followed by a half note G4, then a quarter rest, and finally a quarter note G4. A thick black bar is present above the staff.

Denver John - Perhaps Love

Melody

♩ = 75,000000

2

8

11

15

19

23

27

31

35

39

2

Melody

44

48

52

55

♩ = 75,000000

2

8

12

16

20

24

27

31

35

39

2

Jazz Guitar

43

46

50

53

56

Copyright © 1999

♩ = 75,000000

42

46

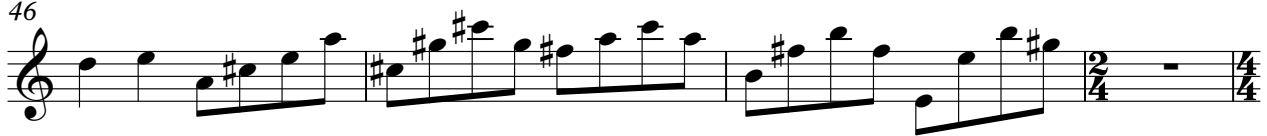

50

54

56

Denver John - Perhaps Love

Jazz Guitar

♩ = 75,000000

2

D	0	4	2	4	0	4	0	0	0	2	2	2	0	4	2	4	0	4	0
T																			
A																			
G																			
D																			
B																			
A																			
D																			

6

T	2	0	4	0	2	0	2	2	2	4	0	2	2	4	4	1	2	2	2
A																			
B	2	0	2	2	0	2	2	4	4	4	4	2	4	4	2	2	2	2	2

10

T	4	0	2	1	4	1	0	0	4	2	2	0	0	4	2	2	0	2	2
A																			
B	0	2	2	4	4	4	2	2	2	1	4	4	4	4	4	0	0	0	4

14

T	2	4	0	1	2	4	0	1	4	0	2	2	4	4	1	2	2	2	2
A																			
B	2	4	4	2	1	2	0	2	2	2	0	2	2	4	4	4	2	4	4

18

T	4	0	2	1	4	1	0	0	4	2	2	0	0	4	2	2	0	2	2
A																			
B	0	2	2	4	4	4	2	2	2	1	4	4	4	4	4	0	0	0	4

22

T	2	4	2	0	1	4	1	0	4	0	0	2	0	2	0	2	0	2	2
A																			
B	2	4	4	2	1	2	0	2	2	2	2	4	4	4	0	2	0	2	2

26

T	1	4	1	0	4	0	0	1	4	1	0	4	0	0	2	0	4	2	0
A																			
B	4	1	1	4	0	4	0	0	0	4	2	4	4	4	0	2	0	4	2

30

T	1	4	1	0	4	0	2	2	1	2	2	4	0	0	2	2	4	4	4
A																			
B	4	1	1	4	0	4	2	4	4	2	1	1	4	4	0	2	2	4	4

34

T	2	4	0	2	1	4	1	0	4	0	1	4	1	0	4	0	4	4	4
A																			
B	2	4	4	2	2	1	0	2	2	4	4	4	2	2	1	4	1	4	4

38

T	0	0	0	2	2	2	4	4	2	0	2	4	2	4	1	4	1	0	4
A																			
B	0	2	2	4	4	2	2	4	4	2	4	4	4	4	4	1	4	4	4

V.S.

2
42

Jazz Guitar

Measure 1: T (0 4), A (0 2 0 2), B (4)
Measure 2: T (1 4 1 0 2 0), A (4), B (4)
Measure 3: T (0), A (0 2 0 4 2), B (4)
Measure 4: T (1 4 1 0 4 0), A (4), B (4)

46

Measure 1: T (0), A (0 2 0 4 2), B (4)
Measure 2: T (1 4 1 0 4 0), A (4), B (4)
Measure 3: T (2 2 2 1), A (2 4 4 2 1), B (2 2)
Measure 4: T (2 4 0), A (2 2 2 1), B (0 2 2 4 4 4)

51

Measure 1: T (2), A (2 4 4 2 2 1), B (2 2 2 2)
Measure 2: T (4 0), A (2 2 4 4 4), B (0 4 4 4)
Measure 3: T (2), A (2 4 4 2 2 1), B (2 4 4 2 2 2)
Measure 4: T (1 4 1 0 4 0), A (1 1 4), B (4)

55

Measure 1: T (0 0 0 2 2), A (0 2), B (0 2)
Measure 2: T (2), A (2 4 4 2), B (2 4 4 2)
Measure 3: T (4 0 4 0), A (0 2 2 4), B (0 2 2 4)
Measure 4: T (0 2 0), A (0 2 2), B (0 0)

Denver John - Perhaps Love

Upright Bass

♩ = 75,000000

2

9

15

20

25

29

34

39

43

47

V.S.

2

Upright Bass

52

55

Tape Sampler Keyboard [Strings] Denver John - Perhaps Love

♩ = 75,000000

8

12

16

20

24

V.S.

28

31

35

39

42

44

47

51

55

Synth Strings

Denver John - Perhaps Love

♩ = 75,000000

8

14

19

24

28

33

38

42

46

V.S.

Synth Strings

50

54

56

999