

# Denver John - Some Days Are Diamonds

♩ = 69,000015

Guitar

Bass

4

Guitar

Bass

Vocals

7

Guitar

Bass

Vocals

9

Guitar

Bass

Vocals

12

Guitar

Bass

Vocals

15

Guitar

Bass

Vocals

18

Guitar

Bass

Vocals

20 3

Drums

Guitar

Fretless Bass

Bass

Vocals

23

Drums

Guitar

Fretless Bass

Bass

Vocals

26

Drums

Guitar

Fretless Bass

Bass

Vocals

28

Drums

Guitar

Fretless Bass

Bass

Vocals

30

Drums

Guitar

Fretless Bass

Fretless Bass

Bass

Vocals

33

Drums

Guitar

Fretless Bass

Fretless Bass

Bass

Vocals

35

37

39

Drums

Guitar

Fretless Bass

Fretless Bass

Bass

Vocals

41

Drums

Guitar

Bass

Vocals

43

Drums

Guitar

Bass

Vocals

46

Drums

Guitar

Bass

Vocals

49

Drums

Guitar

Bass

Vocals

52

Drums

Guitar

Bass

Vocals

55

Drums

Guitar

Fretless Bass

Bass

Vocals

58

Drums

Guitar

Fretless Bass

Bass

Vocals

61

Drums

Guitar

Fretless Bass

Bass

Vocals

63

Drums

Guitar

Fretless Bass

Bass

Vocals

65

Drums

Guitar

Fretless Bass

Fretless Bass

Bass

Vocals

68

Drums

Guitar

Fretless Bass

Fretless Bass

Bass

Vocals

70

Drums

Guitar

Fretless Bass

Fretless Bass

Bass

Vocals

72

Drums

Guitar

Fretless Bass

Bass

Vocals

74

Drums

Guitar

Fretless Bass

Bass

Vocals

77

79

81

Drums

Guitar

Fretless Bass

Fretless Bass

Bass

Vocals

84

Drums

Guitar

Fretless Bass

Fretless Bass

Bass

Vocals

86

Drums

Guitar

Fretless Bass

Fretless Bass

Bass

Vocals

88

Drums

Guitar

Fretless Bass

Bass

Vocals

90

Drums

Guitar

Fretless Bass

Bass

Vocals

93

Drums

Guitar

Fretless Bass

Bass

Vocals

95

Drums

Guitar

Fretless Bass

Bass

Vocals

97

Drums

Guitar

Fretless Bass

Fretless Bass

Bass

Vocals

100

Drums

Guitar

Fretless Bass

Fretless Bass notation for measure 100, showing a complex chordal texture with multiple notes per beat, mirroring the guitar part.

Fretless Bass

Fretless Bass notation for measure 100, showing a sparse melody with notes on the first, second, and fourth beats, and a triplet of eighth notes on the fifth beat.

Vocals

Vocals notation for measure 100, showing a sparse melody with notes on the first, second, and fourth beats, and a triplet of eighth notes on the fifth beat.

# Denver John - Some Days Are Diamonds

## Drums

♩ = 69,000015

20

24

28

32

36

41

45

49

53

57

V.S.

100

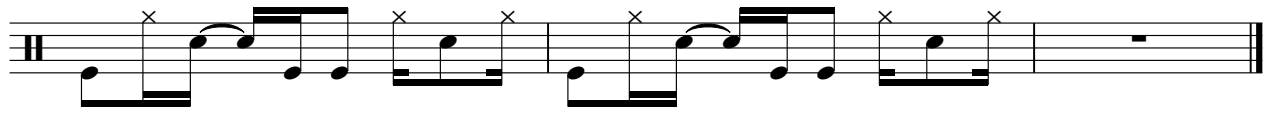

# Denver John - Some Days Are Diamonds

Guitar

♩ = 69,000015

5

8

11

14

17

20

24

27

30

V.S.

33

36

39

42

45

48

51

54

58

61

64

67

70

73

76

79

82

85

88

91

V.S.

94

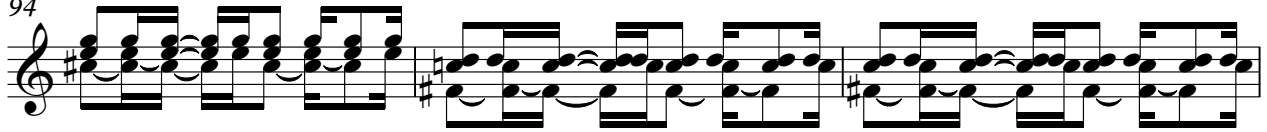

97

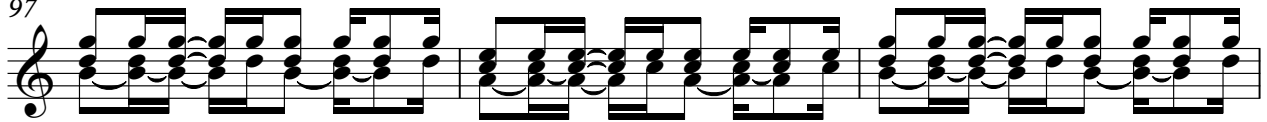

100

♩ = 69,000015

21

24

27

30

33

36

39

16

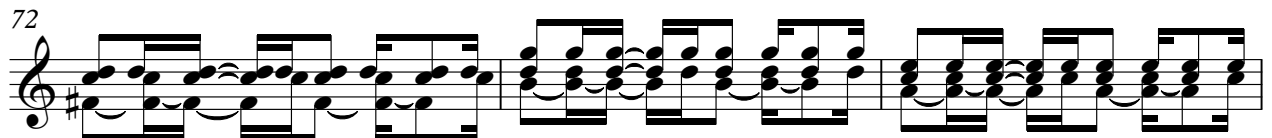
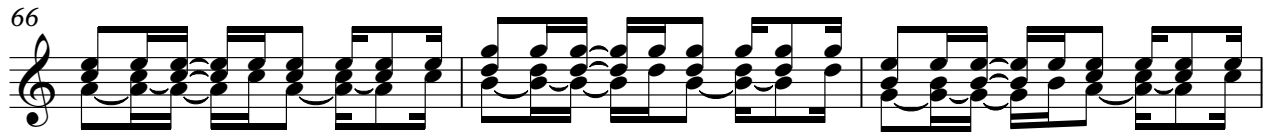

87

90

93

96

99

♩ = 69,000015

**31**

**36**

**41**

**26**

**71**

**12**

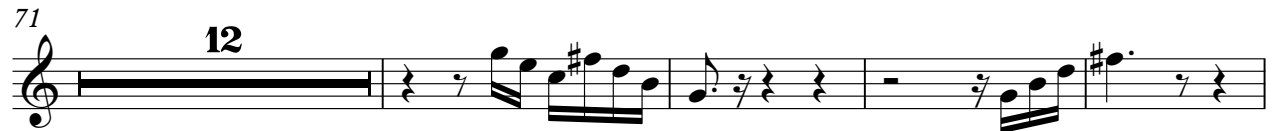

**87**

**12**

Denver John - Some Days Are Diamonds

Bass

♩ = 69,000015

9

16

23

29

35

42

49

56

62

V.S.

2

Bass

68

74

80

86

92

96

# Denver John - Some Days Are Diamonds

Vocals

♩ = 69,000015

4

10

16

23

29

35

3

44

50

56

62

V.S.

68

74

80

86

93

98

