

♩ = 97,000107

Percussion

Two groups of sixteenth notes, each marked with a '6' below it, indicating a sixteenth-note pattern.

Electric Guitar

Whole rest.

Electric Guitar

Whole rest.

Electric Guitar

Whole rest.

5-string Fretless Electric Bass

Whole rest.

ALSOSPRA

Electric Piano

Whole rest in the upper voice. Lower voice contains a melodic line with notes and a fermata.

Synth Brass

Whole rest.

Orchestra Hit

Whole rest.

Orchestra Hit

Whole rest.

♩ = 97,000107

Pad 3 (Polysynth)

Whole rest.

3

Perc.

E. Gtr.

E. Piano

Pad 3

||

4

Perc.

E. Gtr.

E. Piano

Pad 3

||

5

Perc.

E. Gtr.

E. Piano

Pad 3

||

6

7

8

9

Perc.

E. Gtr.

E. Bass

E. Piano

Pad 3

12

Perc.

E. Gtr.

E. Bass

E. Piano

Pad 3

14

Perc.

E. Gtr.

E. Bass

E. Piano

Pad 3

16

Perc.

E. Gtr.

E. Bass

E. Piano

Syn. Br.

Orch. Hit

Pad 3

18

Perc.

E. Gtr.

E. Bass

E. Piano

Syn. Br.

Orch. Hit

20

Perc.

E. Gtr.

E. Bass

E. Piano

Syn. Br.

Orch. Hit

Orch. Hit

22

Perc.

E. Gtr.

E. Gtr.

E. Bass

E. Piano

Syn. Br.

Orch. Hit

Orch. Hit

24

Perc.

E. Gtr.

E. Bass

E. Piano

Syn. Br.

Orch. Hit

26

Perc.

E. Gtr.

E. Bass

E. Piano

Syn. Br.

Orch. Hit

28

Perc.

E. Gtr.

E. Bass

E. Piano

Syn. Br.

Orch. Hit

Orch. Hit

30

Perc. E. Gtr. E. Bass E. Piano Syn. Br. Orch. Hit Orch. Hit

32

Perc. E. Gtr. E. Bass E. Piano Syn. Br. Orch. Hit

34

Perc. E. Gtr. E. Bass E. Piano Syn. Br. Orch. Hit

36

Perc. E. Gtr. E. Bass E. Piano Syn. Br. Orch. Hit

38

Perc.

E. Bass

E. Piano

Syn. Br.

Orch. Hit

Orch. Hit

40

Perc.

E. Bass

E. Piano

Syn. Br.

Orch. Hit

Orch. Hit

42

Perc. E. Bass E. Piano Syn. Br. Orch. Hit Orch. Hit

44

Perc. E. Gtr. E. Bass E. Piano Syn. Br. Orch. Hit Orch. Hit

46

48

50

Perc. E. Gtr. E. Bass E. Piano Orch. Hit

52

Perc. E. Gtr. E. Bass E. Piano

54

Perc. E. Gtr. E. Bass E. Piano

56

Perc.

E. Gtr.

E. Bass

E. Piano

58

Perc.

E. Gtr.

E. Gtr.

E. Bass

E. Piano

60

Perc.

E. Gtr.

E. Bass

E. Piano

62

Perc. E. Gtr. E. Bass E. Piano

64

Perc. E. Gtr. E. Bass E. Piano

66

Perc. E. Gtr. E. Bass E. Piano Orch. Hit Orch. Hit

68

Perc. E. Gtr. E. Bass E. Piano Orch. Hit Orch. Hit

70

Perc.

E. Gr.

E. Bass

E. Piano

72

Perc.

E. Gr.

E. Bass

E. Piano

73

Perc.

E. Gr.

E. Bass

E. Piano

74

75

77

79

Perc. E. Gtr. E. Bass E. Piano

81

Perc. E. Gtr. E. Bass E. Piano

83

Perc. E. Gtr. E. Bass E. Piano

85

Perc. E. Gtr. E. Bass E. Piano

87

Perc. E. Gtr. E. Bass E. Piano

89

Perc. E. Gtr. E. Bass E. Piano Orch. Hit

91

Perc.

E. Gtr.

E. Bass

E. Piano

Syn. Br.

Orch. Hit

93

Perc.

E. Gtr.

E. Bass

E. Piano

Syn. Br.

Orch. Hit

95

Perc. E. Gtr. E. Bass E. Piano Syn. Br. Orch. Hit Orch. Hit

97

Perc. E. Gtr. E. Bass E. Piano Syn. Br. Orch. Hit

99

Perc.

E. Gtr.

E. Bass

E. Piano

Syn. Br.

Orch. Hit

101

Perc.

E. Gtr.

E. Bass

E. Piano

Syn. Br.

Orch. Hit

Orch. Hit

103

Perc.

E. Gtr.

E. Bass

E. Piano

Syn. Br.

Orch. Hit

Orch. Hit

105

Perc.

E. Gtr.

E. Bass

E. Piano

107

Perc.

E. Gtr.

E. Bass

E. Piano

Syn. Br.

Orch. Hit

Pad 3

109

Perc.

E. Gtr.

E. Bass

E. Piano

Syn. Br.

Orch. Hit

Orch. Hit

Pad 3

111

Perc.

E. Gtr.

E. Bass

E. Piano

Syn. Br.

Orch. Hit

Orch. Hit

Pad 3

113

Perc.

E. Bass

E. Piano

Syn. Br.

Orch. Hit

Orch. Hit

115

Perc. E. Bass E. Piano Syn. Br. Orch. Hit Orch. Hit

117

Perc. E. Bass E. Piano Syn. Br. Orch. Hit Orch. Hit

119

Perc. 

E. Gtr. 

E. Bass 

E. Piano 

Syn. Br. 

Orch. Hit 

Orch. Hit 

Pad 3 

121

Perc.

E. Gtr.

E. Gtr.

E. Bass

E. Piano

Syn. Br.

Orch. Hit

Orch. Hit

Pad 3

- Perc.**: Features a complex rhythmic pattern with sixteenth notes and rests, marked with '6' above the staff.
- E. Gtr.**: Plays a melodic line with sixteenth notes and rests, also marked with '6' above the staff.
- E. Bass**: Provides a steady bass line with quarter notes and rests.
- E. Piano**: Accompanies the guitar with chords and melodic fragments, including triplets.
- Syn. Br.**: A synthesizer line that remains mostly silent.
- Orch. Hit**: Two staves for orchestrated hits, showing some initial activity.
- Pad 3**: A pad instrument that remains silent throughout the section.

A double bar line is present between the two systems. The second system begins at measure 124 and continues to measure 31, maintaining the same instrumental arrangement and rhythmic complexity.

125

Perc.

E. Gtr.

E. Bass

E. Piano

Pad 3

126

Perc.

E. Gtr.

E. Gtr.

E. Gtr.

E. Bass

E. Piano

Syn. Br.

Orch. Hit

Orch. Hit

Pad 3

# Percussion

♩ = 97,000107

3

4

5

6

7

8

9

12

14

V.S.

Percussion

16

18

20

22

24

26

28

30

3

32

34

Percussion

V.S.

Percussion

54

56

58

60

62

64

66

68

70

72

74

76

78

80

82

84

86

88

90

92

V.S.

Percussion

94

96

98

100

102

104

3

106

108

110

112

Percussion

114

116

118

120

122

123

124

125

126

# Electric Guitar

♩ = 97,000107

2

9

13

18

22

68

92

95

30

Electric Guitar

♩ = 97,000107

22

25

29

32

35

7

45

49

2

53

56

58

38

97

100

103

106

109

119

122

Electric Guitar

♩ = 97,000107

58

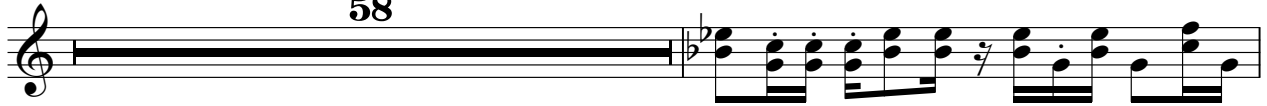

60

62

65

68

71

72

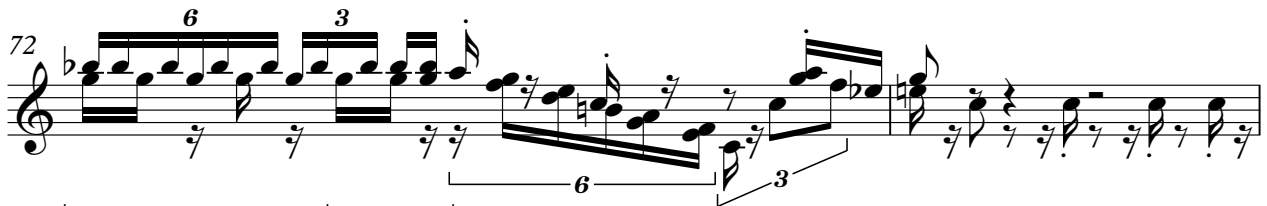

74

77

79

V.S.

2

Electric Guitar

82

84

86

89

31

122

124

5-string Fretless Electric Bass

♩ = 97,000107  
8

12

15

18

21

24

26

28

31

33

V.S.

62

64

66

68

70

72

74

76

78

80

V.S.

82

84

86

88

90

93

96

99

101

103

106

108

110

113

117

121

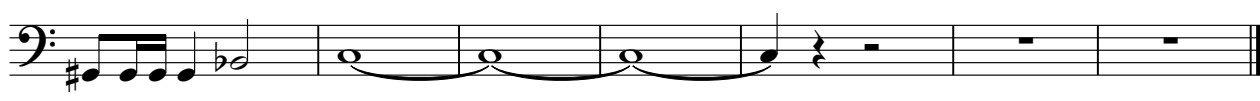

# Electric Piano

♩ = 97,000107  
ALSOSPRA

V.S.

33

36

38

42

46

48

V.S.

51

54

56

58

60

62

65

68

71

73

74

75

V.S.

78

82

84

87

89

92

95

98

100

102

105

107

V.S.

110

112

116

120

124

125

# Synth Brass

♩ = 97,000107

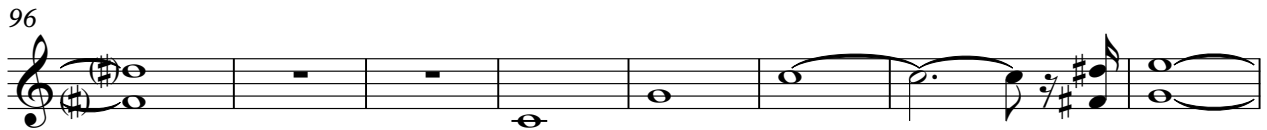
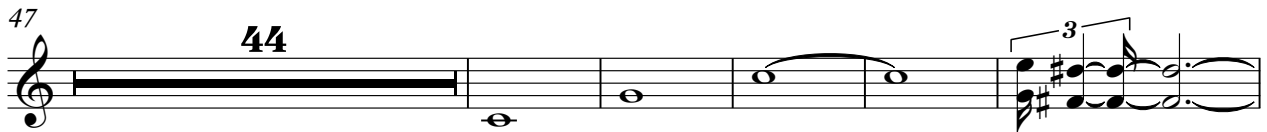
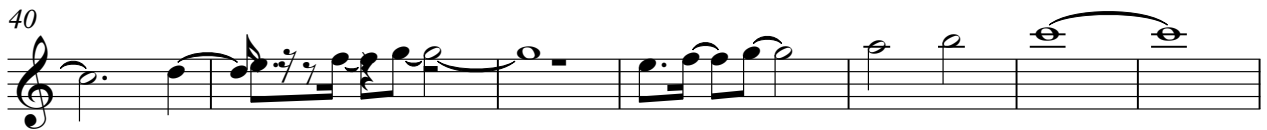
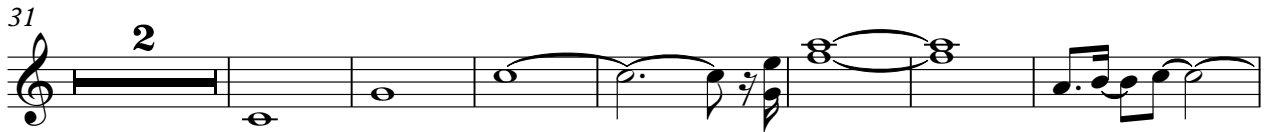
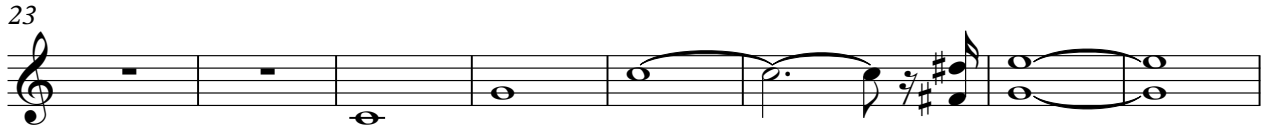

# Orchestra Hit

♩ = 97,000107

**16**

23

**2**

31

39

45 **3** **15**

67 **20**

92

99 **2**

2

Orchestra Hit

107

114

119

# Orchestra Hit

♩ = 97,000107

20 3 5

29

5

40

47

3 15

69

26 3 5

103

5

114

119

3

# Pad 3 (Polysynth)

♩ = 97,000107

10

18

89

113

6

122
