

Depeche Mode - Behind The Wheel

1.9"
2.1.00
Intro Basse (x2)

♩ = 126,000130

Batterie

Basse

Basse2

6

Batterie

Basse

Basse2

11

Batterie

Basse

Basse2

32.3"
18.1.00
Ajout Crystal

16

Batterie

Basse

Basse2

Crystal

21

Batterie

Basse

Basse2

Crystal

47.6"
26.1,00
Ajout Guitare

26

Batterie

Basse

Basse2

Crystal

Disto Guitar

1'02.8"
34.1,00
Ajout Charang (x2)

31

Batterie

Basse

Basse2

Charang

Crystal

Disto Guitar

36

Batterie

Basse

Basse2

Charang

Crystal

Disto Guitar

41

Batterie

Basse

Basse2

Charang

Crystal

Disto Guitar

1'33.3"
50.1.00
Verset 1 (x2)

46

Batterie

Cocotte Guitar

Voix

Basse

Basse2

Charang

Crystal

Choeur

Disto Guitar

51

Batterie

Cocotte Guitar

Voix

Basse

Basse2

Choeur

55

Batterie

Cocotte Guitar

Voix

Basse

Basse2

Choeur

59

Batterie

Cocotte Guitar

Voix

Basse

Basse2

Choeur

63

Batterie

Cocotte Guitar

Voix

Basse

Basse2

Choeur

2'03.8"
66.1,00
Bridge 1

66

Batterie

Vague Bridge 2

Vague Bridge

Voix

Basse

Basse2

Choeur

Disto Guitar

69

Batterie

Vague Bridge 2

Vague Bridge

Basse

Basse2

Disto Guitar

2'19.0"
74.1,00
Verset 2 (x2)

72

Batterie

Vague Bridge 2

Vague Bridge

Vibra Verset 2

Larsen Bridge

Cocotte Guitar

Voix

Basse

Basse2

Choeur

Disto Guitar

75

Batterie

Vibra Verset 2

Cocotte Guitar

Voix

Basse

Basse2

Choeur

79

Batterie

Gun

Vibra Verset 2

Cocotte Guitar

Voix

Basse

Basse2

Choeur

83

Batterie
Gun
Vibra Verset 2
Cocotte Guitar
Voix
Basse
Basse2
Choeur

87

Batterie
Gun
Vibra Verset 2
Cocotte Guitar
Voix
Basse
Basse2
Choeur

2'49.5"
90.1,00
Bridge 2 (x3)

90

Batterie

Vague Bridge 2

Vague Bridge

Voix

Basse

Basse2

Choeur

Disto Guitar

93

Batterie

Vague Bridge 2

Vague Bridge

Basse

Basse2

Disto Guitar

96

Batterie

Vague Bridge 2

Vague Bridge

Basse

Basse2

Charang

Disto Guitar

99

Batterie

Vague Bridge 2

Vague Bridge

Basse

Basse2

Charang

Disto Guitar

102

Batterie

Vague Bridge 2

Vague Bridge

Basse

Basse2

Charang

Disto Guitar

105

Batterie

Vague Bridge 2

Vague Bridge

Basse

Basse2

Choeur Aahs

Charang

Disto Guitar

108

Batterie

Vague Bridge 2

Vague Bridge

Basse

Basse2

Choeur Aahs

Charang

Disto Guitar

This section of the score covers measures 108 to 110. It features a complex arrangement of instruments. The Batterie (drums) has a consistent rhythmic pattern. Vague Bridge 2 and Vague Bridge play intricate melodic lines. The Basse (bass) and Basse2 (bass) parts provide a solid harmonic foundation. The Choeur Aahs (choir) has a vocal line with rests. The Charang (sitar) plays a melodic line with a prominent drone. The Disto Guitar (distorted guitar) has a few notes and rests.

111

Batterie

Vague Bridge 2

Vague Bridge

Larsen Bridge

Voix

Basse

Basse2

Choeur Aahs

Charang

Choeur

Disto Guitar

This section of the score covers measures 111 to 113. The Batterie continues its rhythmic pattern. Vague Bridge 2 and Vague Bridge play melodic lines. The Larsen Bridge (Larsen bridge) has a sustained chord. The Voix (voice) has a vocal line with rests. The Basse and Basse2 parts provide a solid harmonic foundation. The Choeur Aahs (choir) has a vocal line with rests. The Charang (sitar) plays a melodic line with a prominent drone. The Choeur (choir) has a vocal line with rests. The Disto Guitar (distorted guitar) has a few notes and rests.

3'35.2"
114.1,00
Quiet (x2)

114

Batterie

Cocotte Guitar

Voix

Basse

Basse2

Choeur

118

Batterie

Cocotte Guitar

Voix

Basse

Basse2

Choeur

122

Batterie

Gun

Vibra Verset 2

Cocotte Guitar

Voix

Basse

Basse2

Choeur

126

Batterie

Gun

Vibra Verset 2

Cocotte Guitar

Voix

Basse

Basse2

Choeur

4'06.6"
130.2,96
Fin (x4)

130

Batterie

Voix

Basse

Basse2

Choeur Aahs

Crystal

Choeur

Disto Guitar

135

Batterie

Voix

Basse

Basse2

Choeur Aahs

Charang

Crystal

Choeur

Disto Guitar

140

Batterie

Voix

Basse

Basse2

Choeur Aahs

Charang

Crystal

Choeur

Disto Guitar

145

Batterie

Vague Bridge 2

Vague Bridge

Voix

Basse

Basse2

Choeur Aahs

Charang

Crystal

Choeur

Disto Guitar

148

Batterie

Vague Bridge 2

Vague Bridge

Basse

Basse2

Choeur Aahs

Charang

Crystal

Disto Guitar

151

Batterie

Vague Bridge 2

Vague Bridge

Voix

Basse

Basse2

Choeur Aahs

Charang

Crystal

Choeur

Disto Guitar

154

Batterie

Vague Bridge 2

Vague Bridge

Voix

Basse

Basse2

Choeur Aahs

Charang

Crystal

Choeur

Disto Guitar

157

Batterie

Vague Bridge 2

Vague Bridge

Basse

Basse2

Choeur Aahs

Charang

Crystal

Disto Guitar

160

Batterie

Vague Bridge 2

Vague Bridge

Voix

Basse

Basse2

Choeur Aahs

Charang

Crystal

Choeur

Disto Guitar

Depeche Mode - Behind The Wheel

Batterie

♩ = 126,000130

V.S.

61

67

72

77

83

89

95

101

106

111

116

122

128

134

139

145

150

155

159

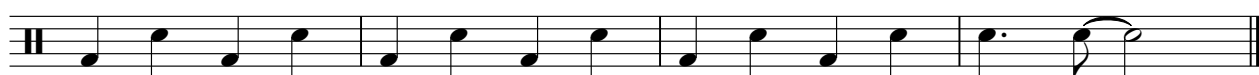

♩ = 126,000130

81

86

122

126

Vague Bridge 2

Depeche Mode - Behind The Wheel

♩ = 126,000130

65

67

69

71

73

16

90

92

94

96

98

V.S.

Vague Bridge 2

100

102

104

106

108

110

112

114

32

147

149

Vague Bridge 2

151

Vague Bridge

Depeche Mode - Behind The Wheel

♩ = 126,000130

65

67

69

71

73 **16**

91

93

95

97

99

V.S.

Vague Bridge

101

103

105

107

109

111

113

32

147

149

151

Vague Bridge

153

Larsen Bridge

Depeche Mode - Behind The Wheel

♪ = 126,000130

72

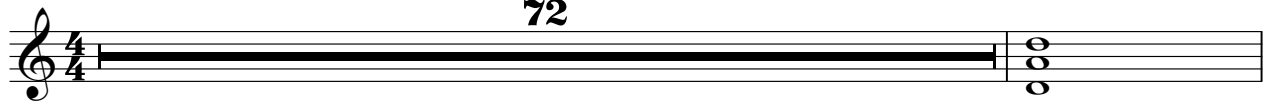

74

39

49

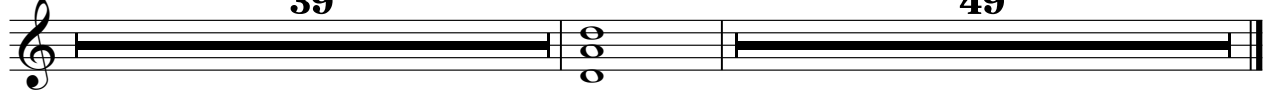

♩ = 126,000130

49

51

53

56

58

60

63

65

8

74

76

79

82

84

87

90

116

119

122

124

127

129

33

Voix

Depeche Mode - Behind The Wheel

♩ = 126,000130

48

53

58

63

6

73

78

83

88

22

113

119

125

131

144

153

160

Depeche Mode - Behind The Wheel

Basse

♩ = 126,000130

5

8

11

14

17

20

23

26

29

V.S.

V.S.

152

155

158

160

Depeche Mode - Behind The Wheel

Basse2

♩ = 126,000130

5

9

13

17

21

25

29

33

37

V.S.

41

45

49

53

57

61

65

69

73

77

81

85

89

93

97

101

105

109

113

117

V.S.

160

Depeche Mode - Behind The Wheel

Choeur Aahs

♩ = 126,000130

105

108

112 **16**

131

135

139

143

147

151

155

V.S.

159

138

143

148

153

158

♩ = 126,000130

17

23

31

39

47

80

132

140

148

155

Depeche Mode - Behind The Wheel

Choeur

♩ = 126,000130

48

53

59

64

6

75

80

86

22

113

119

125

131

144

153

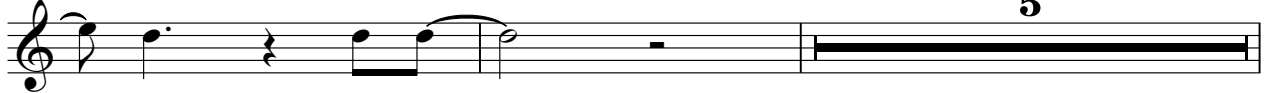

160

Depeche Mode - Behind The Wheel

Disto Guitar

♩ = 126,000130

26

32

40

48

71

94

102

110

133

140

2

Disto Guitar

147

155
