

Depeche Mode - Black celebration (version 2)

♩ = 120,000000

Closed Hi Hat

Open Hi Hat

Bass Drum

picked bass

ch. aahs (harm 1)

synth bass

sq. wv. lead

♩ = 120,000000

space choir (harm 2)

4

Closed Hi Hat

Open Hi Hat

picked bass

synth bass

sq. vv. lead

7

Closed Hi Hat

Open Hi Hat

picked bass

synth bass

sq. vv. lead

10

Closed Hi Hat

Open Hi Hat

picked bass

synth bass

sq. vv. lead

13

Snares

Closed Hi Hat

Open Hi Hat

picked bass

synth bass

sq. vv. lead

16

Snares

Closed Hi Hat

Open Hi Hat

picked bass

synth bass

sq. vv. lead

19

Snares

Closed Hi Hat

Open Hi Hat

picked bass

ch. aahs (harm 1)

synth bass

sq. vv. lead

22

Snares

Closed Hi Hat

Open Hi Hat

picked bass

ch. aahs (harm 1)

synth bass

sq. wv. lead

Detailed description of the musical score: The score is for a 4/4 track starting at measure 22. The percussion section consists of three staves. The Snares staff has a pattern of quarter notes: G4, A4, B4, C5, B4, A4, G4. The Closed Hi Hat staff has a pattern of eighth notes marked with 'x': G4, A4, B4, C5, B4, A4, G4. The Open Hi Hat staff has a pattern of eighth notes with a grace note marked '7': G4, A4, B4, C5, B4, A4, G4. The picked bass staff has a pattern of eighth notes with a grace note marked '7': G4, A4, B4, C5, B4, A4, G4. The ch. aahs (harm 1) staff has a sequence of notes: G4, A4, B4, C5, B4, A4, G4. The synth bass staff has a sequence of notes: G4, A4, B4, C5, B4, A4, G4. The sq. wv. lead staff has a sequence of notes and rests: G4, A4, B4, C5, B4, A4, G4.

25

Snares

Closed Hi Hat

Open Hi Hat

picked bass

ch. aahs (harm 1)

synth bass

sq. wv. lead

28

Snares

Closed Hi Hat

Open Hi Hat

picked bass

ch. aahs (harm 1)

synth bass

sq. vv. lead

31

Snares

Closed Hi Hat

Open Hi Hat

picked bass

synth bass

sq. vv. lead

34

Snares

Closed Hi Hat

Open Hi Hat

picked bass

synth bass

sq. vv. lead

37

Snares

Closed Hi Hat

Open Hi Hat

Bass Drum

Crsh Cymbal

picked bass

ch. aahs (harm 1)

synth bass

sq. ww. lead

40

Snares

Closed Hi Hat

Open Hi Hat

Bass Drum

picked bass

ch. aahs (harm 1)

synth bass

sq. wv. lead

42

Snares

Closed Hi Hat

Open Hi Hat

Bass Drum

picked bass

ch. aahs (harm 1)

synth bass

sq. vv. lead

45

Snares

Closed Hi Hat

Open Hi Hat

Bass Drum

picked bass

synth bass

sq. vv. lead

48

Snares

Closed Hi Hat

Open Hi Hat

Bass Drum

picked bass

synth bass

sq. vv. lead

51

Snares

Closed Hi Hat

Open Hi Hat

Bass Drum

picked bass

synth bass

sq. vv. lead

53

56

Snares

Closed Hi Hat

Open Hi Hat

Bass Drum

picked bass

ch. aahs (harm 1)

synth bass

sq. wv. lead

59

Snares

Closed Hi Hat

Open Hi Hat

Bass Drum

picked bass

ch. aahs (harm 1)

synth bass

sq. ww. lead

space choir (harm 2)

62

Snares

Closed Hi Hat

Open Hi Hat

Bass Drum

picked bass

ch. aahs (harm 1)

synth bass

sq. vv. lead

space choir (harm 2)

64

Snares

Closed Hi Hat

Open Hi Hat

Bass Drum

picked bass

ch. aahs (harm 1)

synth bass

sq. vv. lead

space choir (harm 2)

67

Snares

Closed Hi Hat

Open Hi Hat

Bass Drum

Crsh Cymbal

picked bass

ch. aahs (harm 1)

synth bass

sq. wv. lead

space choir (harm 2)

70

Snares

Closed Hi Hat

Open Hi Hat

Bass Drum

picked bass

ch. aahs (harm 1)

synth bass

sq. ww. lead

73

The musical score consists of the following parts:

76

78

Snares

Closed Hi Hat

Open Hi Hat

Bass Drum

Crsh Cymbal

High Congo

Low Congo

Med Congo

picked bass

ch. aahs (harm 1)

synth bass

sq. ww. lead

80

- Closed Hi Hat:** A series of 'x' marks on a single line, indicating hits.
- Open Hi Hat:** A series of notes with a 'z' symbol, indicating a specific sound effect.
- Bass Drum:** A series of notes on a single line, indicating hits.
- Crsh Cymbal:** A single note with a 'z' symbol, indicating a crash cymbal hit.
- High Congo:** A series of notes on a single line, indicating hits.
- Low Congo:** A series of notes on a single line, indicating hits.
- Med Congo:** A series of notes on a single line, indicating hits.

83

85

Snares

Closed Hi Hat

Open Hi Hat

Bass Drum

High Congo

Low Conga

Med Conga

picked bass

synth bass

sq. vv. lead

87

89

Snares

Closed Hi Hat

Open Hi Hat

Bass Drum

Crsh Cymbal

Cymbal Ride

High Congo

Low Congo

Med Congo

picked bass

ch. aahs (harm 1)

synth bass

sq. wv. lead

91

The second system includes:

- ch. aahs (harm 1):** A vocal line with a series of notes and rests.
- sq. wv. lead:** A lead line with a series of notes and rests.

93

Snares

Closed Hi Hat

Open Hi Hat

Bass Drum

Cymbal Ride

High Conga

Low Conga

Med Conga

picked bass

ch. aahs (harm 1)

synth bass

sq. wv. lead

95

Snares

Closed Hi Hat

Open Hi Hat

Bass Drum

Crsh Cymbal

Cymbal Ride

High Conga

Low Conga

Med Conga

picked bass

ch. aahs (harm 1)

synth bass

sq. ww. lead

97

Snares

Closed Hi Hat

Open Hi Hat

Bass Drum

Cymbal Ride

High Congo

Low Congo

Med Congo

picked bass

synth bass

sq. vv. lead

99

Snares

Closed Hi Hat

Open Hi Hat

Bass Drum

Crsh Cymbal

Cymbal Ride

High Congo

Low Congo

Med Congo

picked bass

synth bass

sq. wv. lead

101

103

105

Snares

Closed Hi Hat

Open Hi Hat

Bass Drum

Crsh Cymbal

Cymbal Ride

High Congo

Low Conga

Med Conga

picked bass

ch. aahs (harm 1)

synth bass

sq. wv. lead

space choir (harm 2)

107

Snare

Closed Hi Hat

Open Hi Hat

Bass Drum

Cymbal Ride

High Conga

Low Conga

Med Conga

picked bass

ch. aahs (harm 1)

synth bass

sq. wv. lead

109

Snares

Closed Hi Hat

Open Hi Hat

Bass Drum

Cymbal Ride

High Conga

Low Conga

Med Conga

picked bass

ch. aahs (harm 1)

synth bass

sq. wav. lead

111

The second system includes:

113

- Crsh Cymbal:** Shows a single cymbal crash symbol.
- Low Conga:** Features a rhythmic pattern with a fermata.

115

Snares

Closed Hi Hat

Open Hi Hat

Bass Drum

Cymbal Ride

High Conga

Low Conga

Med Conga

picked bass

ch. aahs (harm 1)

synth bass

sq. ww. lead

space choir (harm 2)

117

Snares

Closed Hi Hat

Open Hi Hat

Bass Drum

Cymbal Ride

High Conga

Low Conga

Med Conga

picked bass

ch. aahs (harm 1)

synth bass

sq. ww. lead

space choir (harm 2)

119

Snares

Closed Hi Hat

Open Hi Hat

Bass Drum

Crsh Cymbal

Cymbal Ride

High Congo

Low Congo

Med Congo

Timbales

picked bass

ch. aahs (harm 1)

synth bass

sq. wv. lead

space choir (harm 2)

121

123

Snares

Closed Hi Hat

Open Hi Hat

Bass Drum

Cymbal Ride

High Conga

Low Conga

Med Conga

Timbales

picked bass

ch. aahs (harm 1)

synth bass

sq. vv. lead

125

127

Snares

Closed Hi Hat

Open Hi Hat

Bass Drum

Cymbal Ride

High Conga

Low Conga

Med Conga

Timbales

picked bass

ch. aahs (harm 1)

synth bass

sq. wv. lead

129

131

Snares

Closed Hi Hat

Open Hi Hat

Bass Drum

Cymbal Ride

High Conga

Low Conga

Med Conga

Timbales

picked bass

ch. aahs (harm 1)

synth bass

sq. wv. lead

133

135

Snares

Closed Hi Hat

Open Hi Hat

Bass Drum

Cymbal Ride

High Conga

Low Conga

Med Conga

Timbales

picked bass

ch. aahs (harm 1)

synth bass

sq. ww. lead

137

139

Snares

Closed Hi Hat

Open Hi Hat

Bass Drum

Crsh Cymbal

Cymbal Ride

High Congo

Low Conga

Med Conga

Timbales

picked bass

ch. aahs (harm 1)

synth bass

sq. wv. lead

141

- Cymbal Ride:** Represented by a circled 'x' symbol, indicating a cymbal ride.

143

Snares

Closed Hi Hat

Open Hi Hat

Bass Drum

Crsh Cymbal

Cymbal Ride

High Congo

Low Congo

Med Congo

Timbales

picked bass

synth bass

sq. vv. lead

space choir (harm 2)

146

Snares

Closed Hi Hat

Open Hi Hat

Bass Drum

Cymbal Ride

High Conga

Low Conga

Med Conga

Timbales

picked bass

synth bass

sq. vv. lead

148

150

152

154

Snares

Closed Hi Hat

Open Hi Hat

Bass Drum

Cymbal Ride

High Congo

Low Congo

Med Congo

Timbales

picked bass

synth bass

sq. vv. lead

156

Snares

Closed Hi Hat

Open Hi Hat

Bass Drum

Cymbal Ride

High Conga

Low Conga

Med Conga

Timbales

picked bass

synth bass

sq. vv. lead

Snares

Depeche Mode - Black celebration (version 2)

♩ = 120,000000
12

20

28

35

42

49

56

63

70

77

V.S.

Snares

149

154

Closed Hi Hat

Depeche Mode - Black celebration (version 2)

♩ = 120,000000

4/4

6

10

15

19

24

28

32

36

40

V.S.

2

Closed Hi Hat

44

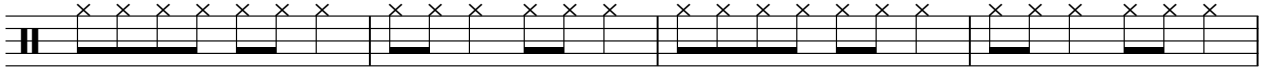

48

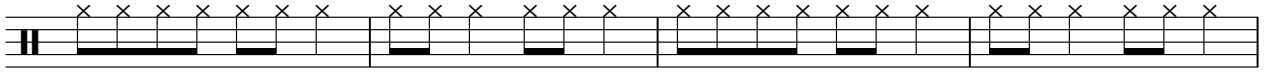

52

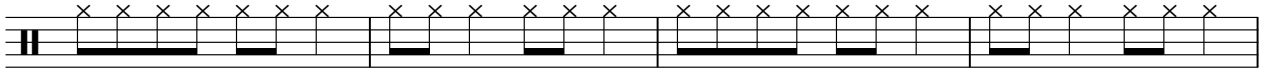

56

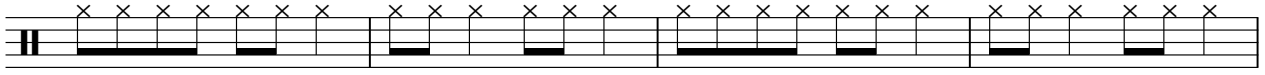

60

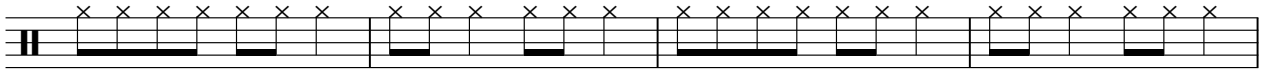

64

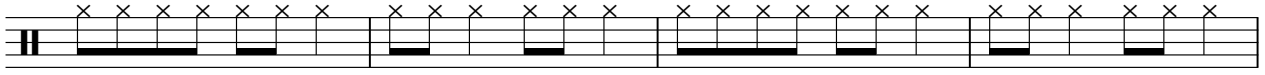

68

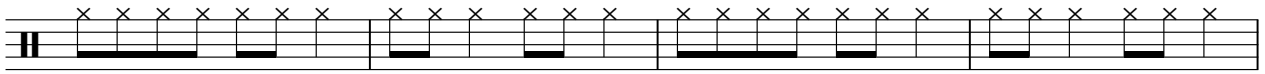

72

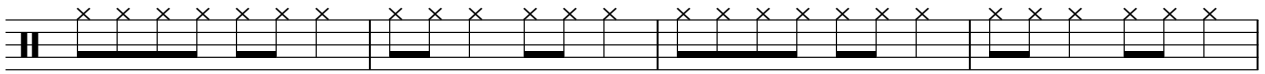

76

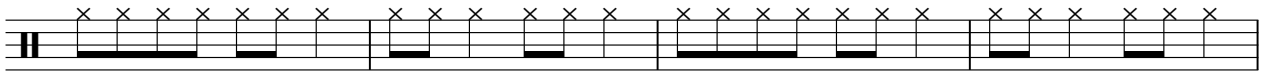

80

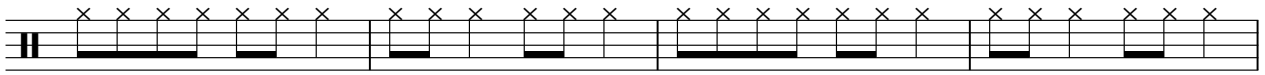

Closed Hi Hat

84

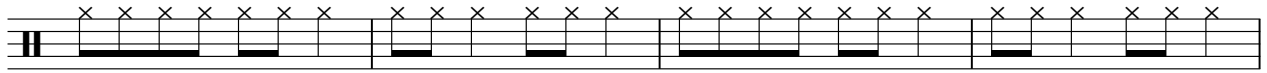

88

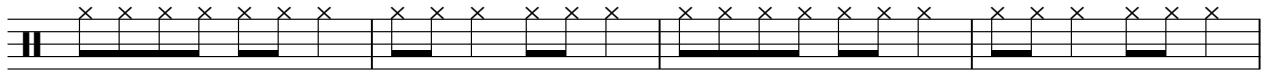

92

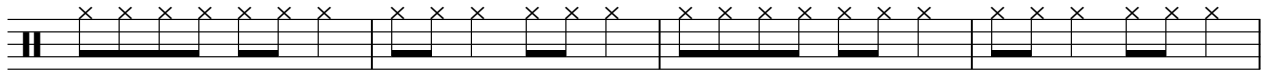

96

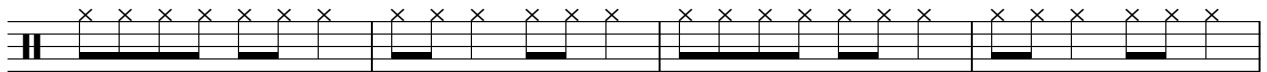

100

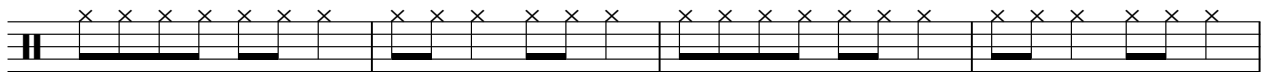

104

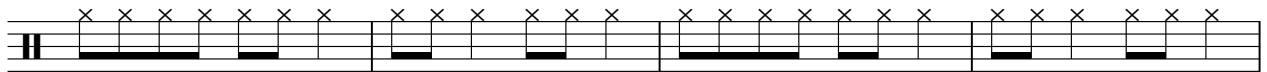

108

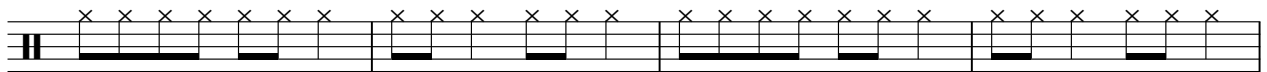

112

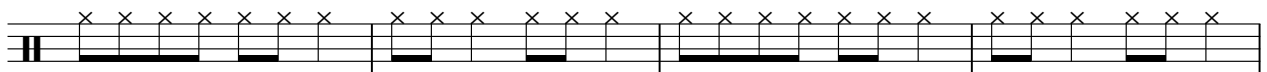

116

120

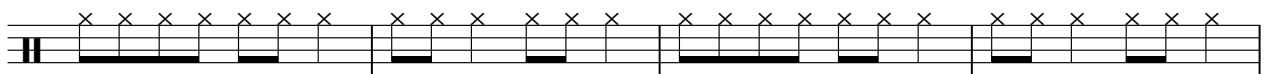

V.S.

Closed Hi Hat

124

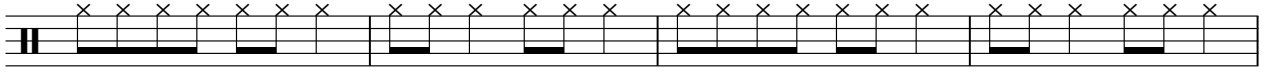

128

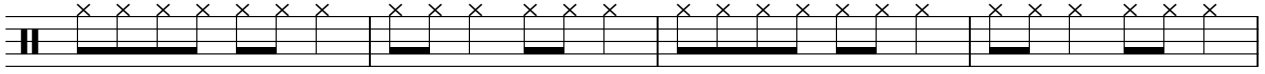

132

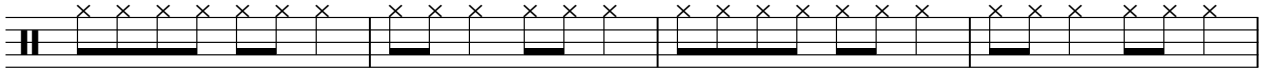

136

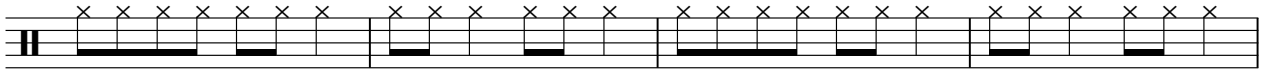

140

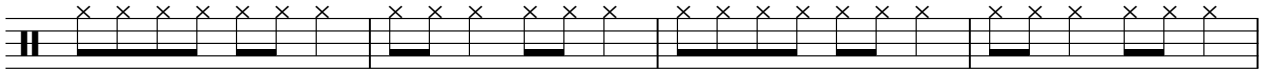

144

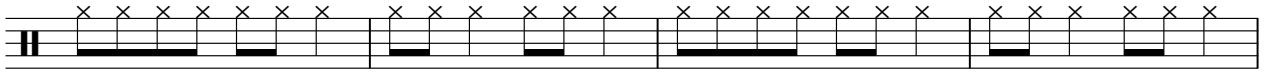

148

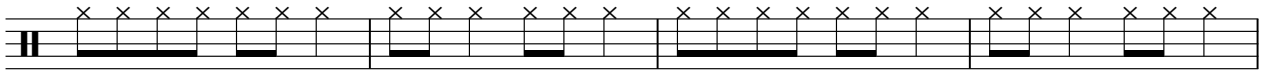

152

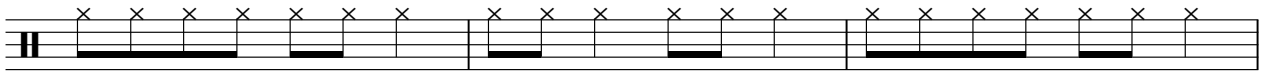

155

Open Hi Hat

Depeche Mode - Black celebration (version 2)

♩ = 120,000000

V.S.

53

58

63

68

73

78

83

88

93

98

Open Hi Hat

103

108

113

118

123

128

133

138

143

148

4

Open Hi Hat

153

156

Bass Drum

Depeche Mode - Black celebration (version 2)

♩ = 120,000000

36

40

45

50

55

59

63

67

71

75

V.S.

79

83

87

91

95

99

103

107

111

115

119

123

127

131

135

139

143

147

151

155

Crsh Cymbal

Depeche Mode - Black celebration (version 2)

♩ = 120,000000

36 15 13

67 6 3 3

83 6 6 2

101 4 5

115 5 9 6

137 2 2 15

Cymbal Ride

Depeche Mode - Black celebration (version 2)

♩ = 120,000000

88

93

99

105

111

117

123

129

135

141

V.S.

2

Cymbal Ride

147

153

High Congo

Depeche Mode - Black celebration (version 2)

♩ = 120,000000

73

78

84

90

96

102

108

114

120

126

V.S.

High Congo

132

138

144

150

154

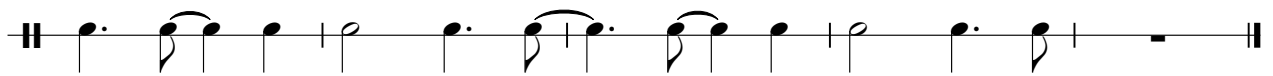

Low Conga

Depeche Mode - Black celebration (version 2)

♩ = 120,000000

73

77

82

87

92

97

102

107

112

117

V.S.

Med Conga

Depeche Mode - Black celebration (version 2)

♩ = 120,000000

73

78

84

90

96

102

108

114

120

126

V.S.

Timbales

Depeche Mode - Black celebration (version 2)

♩ = 120,000000

119

124

131

137

143

149

154

picked bass

Depeche Mode - Black celebration (version 2)

♩ = 120,000000

5

14

23

32

41

50

59

68

77

V.S.

picked bass

86

95

104

113

122

131

140

145

149

153

picked bass

156

Depeche Mode - Black celebration (version 2)

ch. aahs (harm 1)

♩ = 120,000000

20

2

26

6

38

43

8

56

62

68

74

2

82

6

93

8

2

ch. aahs (harm 1)

105

111

116

122

128

136

41

45

49

53

57

61

65

69

73

77

81

85

89

93

97

101

105

109

113

117

V.S.

121

125

129

133

137

141

145

149

153

156

Depeche Mode - Black celebration (version 2)

sq. vv. lead

♩ = 120,000000

6

12

18

24

30

36

41

46

52

V.S.

57

62

67

73

79

85

91

96

101

106

112

117

123

129

135

141

146

151

155

space choir (harm 2)

Depeche Mode - Black celebration (version 2)

♩ = 120,000000

53 4

61

67

37 4

111

117

8

129

2 3

138

2 16
