

Depeche Mode - Bottom line

00:00:06:22
2.1.00
marker 1 song start and cont settings

♩ = 64,999992

hollow mini moog

fantasia

space voice

00:00:21:21
6.1.00
marker 2 bassline start

6

Acoustic Bass

fantasia

space voice

vocals

Solo

00:00:44:06
12.1.00
marker 3 vocal start

12

snare drum

bass drum

hihat closed

brushed

pedal steel guitar

Acoustic Bass

vocals

Solo

Solo

17

snare drum
bass drum
toms
hihat closed
brushed
pedal steel guitar
Acoustic Bass
rotary organ
synth strings 2
vocals
Solo
controller track

00:01:29:04
24.1.00
marker 4vocal 2

21

snare drum
bass drum
brushed
Jazz guitar
Acoustic Bass
rotary organ
synth strings 2
saw wave
vocals
Solo
Solo
controller track

25

snare drum
bass drum
hihat closed
brushed
Jazz guitar
Acoustic Bass
vocals
Solo
Solo

29

snare drum
bass drum
toms
hihat closed
brushed
Jazz guitar
Acoustic Bass
rotary organ
synth strings 2
hollow mini moog
vocals
Solo
controller track

33

snare drum

bass drum

brushed

Jazz guitar

Acoustic Bass

rotary organ

synth strings 2

saw wave

vocals

Solo

controller track

38

snare drum

bass drum

hihat closed

brushed

Jazz guitar

distortion guitar

Acoustic Bass

vocals

Solo

43

snare drum

bass drum

hihat closed

brushed

Jazz guitar

Acoustic Bass

rotary organ

synth strings 2

saw wave

vocals

Solo

controller track

47

snare drum

bass drum

toms

hihat closed

brushed

taiko drum

Jazz guitar

distortion guitar

Acoustic Bass

st choir left

st choir right

saw wave

vocals

Solo

00:02:55.09
47.1.00
bm2

00:08:10.09
51.4.00
vocals only

52

The musical score for page 52 includes the following parts:

- snare drum**: Rests in the first three measures, then plays a quarter note in the fourth.
- bass drum**: Rests in the first three measures, then plays a quarter note in the fourth.
- toms**: Rests in the first three measures, then plays a quarter note in the fourth.
- hihat closed**: Rests in the first three measures, then plays a quarter note in the fourth.
- brushed**: Rests in the first three measures, then plays a quarter note in the fourth.
- taiko drum**: Plays a continuous rhythmic pattern of eighth notes throughout the page.
- Acoustic Bass**: Rests in the first three measures, then plays a quarter note in the fourth.
- st choir left**: Plays a rhythmic eighth-note pattern in the first three measures, then rests in the fourth.
- st choir right**: Plays a rhythmic eighth-note pattern in the first three measures, then rests in the fourth.
- rotary organ**: Rests in the first three measures, then plays a quarter note in the fourth.
- synth strings 2**: Rests in the first three measures, then plays a quarter note in the fourth.
- vocals**: Plays a melodic line with eighth and quarter notes throughout the page.
- Solo**: Rests in the first three measures, then plays a quarter note in the fourth.
- controller track**: Rests in the first three measures, then plays a quarter note in the fourth.

56

snare drum

bass drum

brushed

taiko drum

Acoustic Bass

st choir right

rotary organ

synth strings 2

saw wave

vocals

Solo

controller track

00:03:47:23
64:1,00
marker 7 end pitched guitar

60

snare drum

bass drum

brushed

taiko drum

Jazz guitar

Acoustic Bass

rotary organ

synth strings 2

saw wave

vocals

Solo

controller track

63

snare drum
bass drum
brushed
taiko drum
Jazz guitar
Acoustic Bass
synth strings 2
saw wave
vocals
Solo

00:04:06:15
66.1.00
marker 8 end drum stop

66

Jazz guitar
Acoustic Bass
synth strings 2
saw wave
vocals
Solo

snare drum

Depeche Mode - Bottom line

♩ = 64,999992

11

17

23

29

35

2

42

48

6

59

63

5

Depeche Mode - Bottom line

bass drum

♩ = 64,999992

11

15

19

23

27

31

35

39

43

47

3

2

bass drum

54

58

62

64

5

Depeche Mode - Bottom line

toms

♩ = 64,999992

18 3 10

31

3 17

51

17

hihat closed

Depeche Mode - Bottom line

♩ = 64,999992

12

18

29

43

52

brushed

Depeche Mode - Bottom line

♩ = 64,999992

15

20

25

30

35

40

45

50

5

59

63

5

taiko drum

Depeche Mode - Bottom line

♩ = 64,999992

50

53

56

59

62

64

pedal steel guitar

Depeche Mode - Bottom line

♩ = 64,999992

12

17

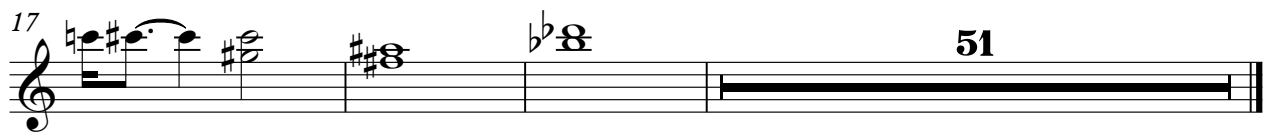

♩ = 64,999992

23

26

29

36

40

43

49

62

65

68

4

3

10

3

3

3

3

distortion guitar

Depeche Mode - Bottom line

♩ = 64,999992

37

40

9

20

Depeche Mode - Bottom line

Acoustic Bass

♩ = 64,999992

11

18

25

32

40

47

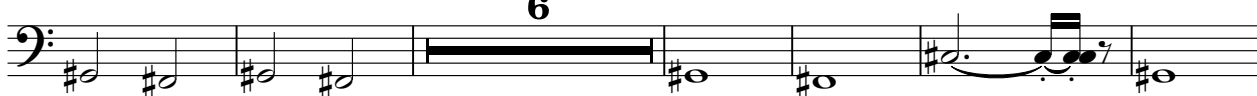

59

64

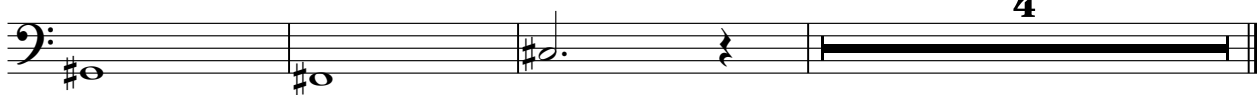

st choir left

Depeche Mode - Bottom line

♩ = 64,999992

50

53

16

st choir right

Depeche Mode - Bottom line

♩ = 64,999992

49

4/4

53

15

Depeche Mode - Bottom line

rotary organ

♩ = 64,999992

18

18

23

9

9

9

9

44

8

8

56

56

59

10

10

Depeche Mode - Bottom line

synth strings 2

♩ = 64,999992

19 8

32 8

46 8

60

66

hollow mini moog

Depeche Mode - Bottom line

$\text{♩} = 64,999992$

4 23

29

38

Depeche Mode - Bottom line

saw wave

♩ = 64,999992

21 **10**

36

10 **9** **2**

60

2 **2** **2**

fantasia

Depeche Mode - Bottom line

♩ = 64,999992

4

8

62

space voice

Depeche Mode - Bottom line

♩ = 64,999992

4

6

2

62

Depeche Mode - Bottom line

vocals

♩ = 64,999992

10

13

17

20

23

26

30

33

36

39

42

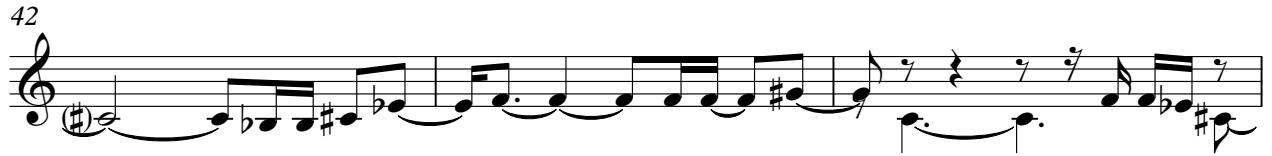

45

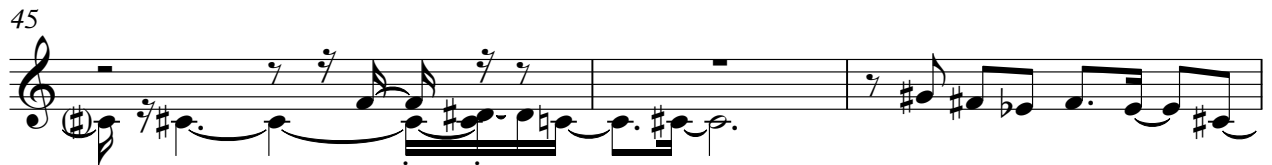

48

52

55

58

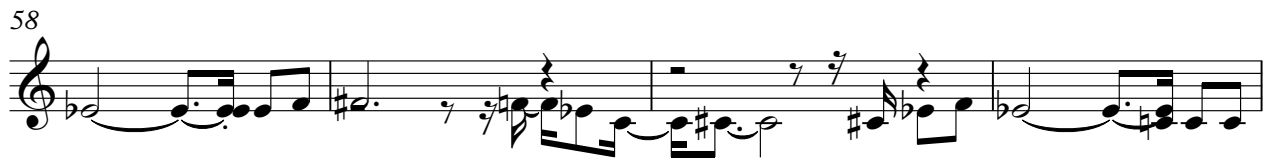

62

65

Depeche Mode - Bottom line

Solo

♩ = 64,999992

5

9

13

16

19

22

25

28

31

34

V.S.

Solo

Depeche Mode - Bottom line

♩ = 64,999992

11 10

24 45

Depeche Mode - Bottom line

controller track

♩ = 64,999992

19

23

9

44

8

56

59

10
