

Depeche Mode - Condemnation

♩ = 64,000000

Percussions
Cymbal
Clap

Percussions
Cymbal
Clap
Alan
Alan 2

5

7

9

Percussions

Cymbal

Clap

Dave

Alan

Alan 2

11

Percussions

Cymbal

Clap

Dave

Alan

Alan 2

13

Percussions

Cymbal

Clap

Dave

Alan

Alan 2

15

Percussions

Cymbal

Clap

Martin

Dave

Alan

Alan 2

Solo

17

19

21

Percussions

Cymbal

Clap

Dave

Alan

Alan 2

23

Percussions

Cymbal

Clap

Dave

Alan

Alan 2

25

27

29

Percussions

Cymbal

Clap

Dave

Alan

Alan 2

31

Percussions

Cymbal

Clap

Martin

Dave

Alan

Alan 2

Solo

33

35

37

Percussions

Cymbal

Clap

Martin

Alan

Alan 2

39

Percussions

Cymbal

Clap

Fletcher

Martin

Alan

Alan 2

41

Percussions
Cymbal
Clap
Fletcher
Martin
Alan
Alan 2

43

Percussions
Cymbal
Clap
Fletcher
Martin
Fletcher
Alan
Alan 2

45

Percussions

Cymbal

Clap

Fletcher

Martin

Fletcher

Alan

Alan 2

The musical score is divided into two systems. The Percussions part features a complex rhythmic pattern with triplets. The Cymbal part consists of a steady stream of 'x' marks. The Clap part has a simple rhythmic pattern. The Fletcher, Martin, and Fletcher parts have identical melodic lines. The Alan part features a complex chordal accompaniment. The Alan 2 part has a simple melodic line.

47

Percussions

Cymbal

Clap

Fletcher

Martin

Fletcher

Alan

Alan 2

49

Percussions

Cymbal

Clap

Fletcher

Martin

Fletcher

Alan

Alan 2

51 ♩ = 66,000069 ♩ = 70,000069 ¹⁵

Percussions

Cymbal

Clap

Fletcher

Martin

Fletcher

Alan

Alan 2

Depeche Mode - Condemnation

Percussions

♩ = 64,000000

4

7

10

13

16

19

22

25

28

V.S.

31

34

37

40

43

46

49

51

♩ = 66,000069

♩ = 70,000069

Depeche Mode - Condemnation

Cymbal

♩ = 64,000000

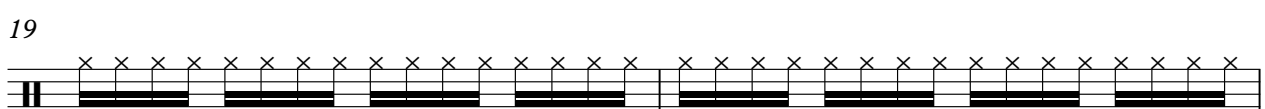
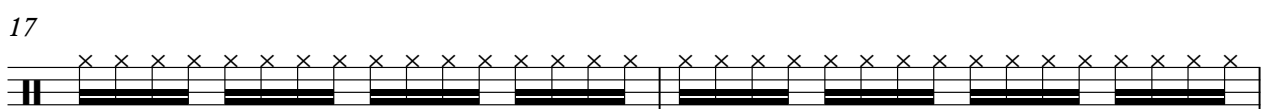
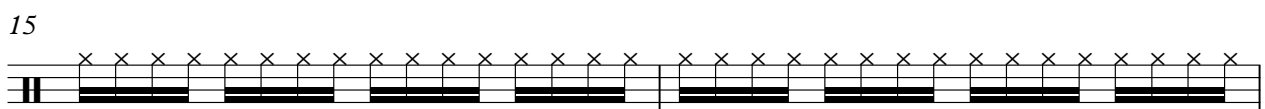
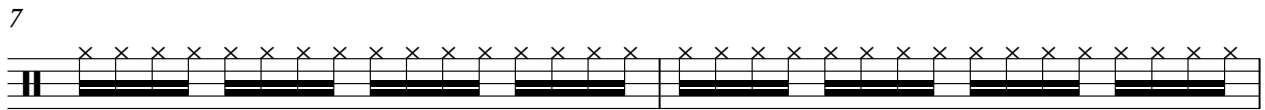
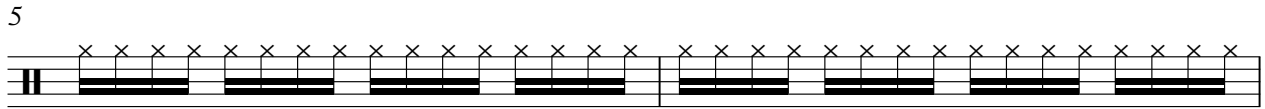
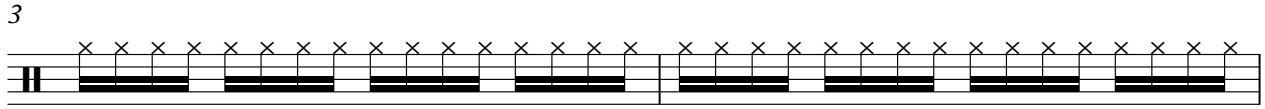

V.S.

2

Cymbal

21

23

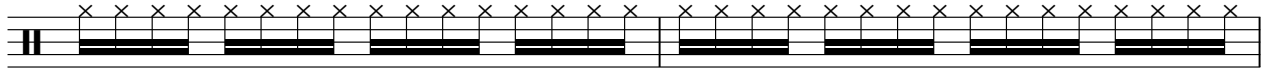

25

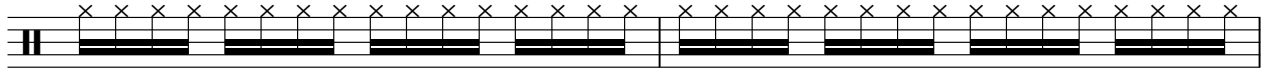

27

29

31

33

35

37

39

41

43

45

47

49

51

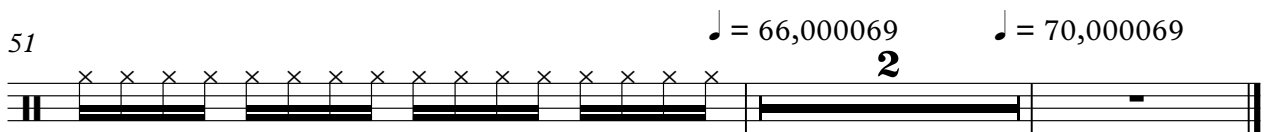

Clap

Depeche Mode - Condemnation

♩ = 64,000000

7

13

19

25

31

37

43

49

♩ = 66,000069 ♩ = 70,000069

♩ = 64,000000

39

43

48

♩ = 66,000069 ♩ = 70,000069

2

♩ = 64,000000

14

19

12

36

41

46

50

♩ = 66,000069

♩ = 70,000069

♩ = 64,000000

43

47

50

♩ = 66,000069 ♩ = 70,000069

2

Depeche Mode - Condemnation

Dave

♩ = 64,000000

5

9

13

16

20

2

26

30

33

36

16

♩ = 66,000069

2

♩ = 70,000069

Depeche Mode - Condemnation

Alan

♩ = 64,000000

2

6

11

17

22

27

33

38

42

46

V.S.

2

Alan

♩ = 66,000069

♩ = 70,000069

50

Depeche Mode - Condemnation

Alan 2

♩ = 64,000000

2

8

14

20

26

32

38

44

49

♩ = 66,000069 ♩ = 70,000069

2

Solo

Depeche Mode - Condemnation

♩ = 64,000000

14

19

12

34

17

♩ = 66,000069 ♩ = 70,000069

2
