

Depeche Mode - Everything counts (remix)

$\text{♩} = 108,000107$

Roland TR-707

SynBass1

PolySyn

3

Roland TR-707

SynBass1

PolySyn

5

Roland TR-707

SynBass1

PolySyn

7

Roland TR-707

SynBass 1

PolySyn

AcPiano

9

Roland TR-707

SynBass 1

PolySyn

AcPiano

11

Roland TR-707

SynBass 1

PolySyn

AcPiano

13

Roland TR-707

SynBass1

PolySyn

AcPiano

15

Roland TR-707

SynBass1

PolySyn

AcPiano

17

Roland TR-707

SynBass1

PolySyn

AcPiano

19

Roland TR-707

SynBass1

PolySyn

AcPiano

21

Roland TR-707

SynBass1

PolySyn

AcPiano

23

Roland TR-707

SynBass1

PolySyn

AcPiano

25

Roland TR-707

SynBass1

PolySyn

AcPiano

27

Roland TR-707

SynBass1

PolySyn

AcPiano

29

Roland TR-707

SynBass1

PolySyn

AcPiano

31

Roland TR-707

SynBass1

PolySyn

AcPiano

33

Roland TR-707

SynBass1

PolySyn

AcPiano

35

Roland TR-707

SynBass1

PolySyn

37

Roland TR-707

SynBass1

PolySyn

39

Roland TR-707

SynBass1

PolySyn

41

Roland TR-707

SynBass1

PolySyn

AcPiano

43

Roland TR-707

SynBass1

PolySyn

AcPiano

45

Roland TR-707

SynBass1

PolySyn

AcPiano

47

Roland TR-707

SynBass1

PolySyn

AcPiano

49

Roland TR-707

SynBass1

PolySyn

AcPiano

51

Roland TR-707

SynBass1

PolySyn

AcPiano

53

Roland TR-707

SynBass1

PolySyn

AcPiano

55

Roland TR-707

SynBass1

PolySyn

AcPiano

57

Roland TR-707

SynBass1

PolySyn

AcPiano

59

Roland TR-707

SynBass1

PolySyn

AcPiano

61

Roland TR-707

SynBass1

PolySyn

AcPiano

63

Roland TR-707

SynBass1

PolySyn

AcPiano

65

Roland TR-707

SynBass1

PolySyn

AcPiano

67

Roland TR-707

SynBass1

PolySyn

69

Roland TR-707

SynBass1

PolySyn

AcPiano

71

Roland TR-707

SynBass1

PolySyn

73

Roland TR-707

SynBass1

PolySyn

AcPiano

75

Roland TR-707

SynBass1

PolySyn

AcPiano

77

Roland TR-707

SynBass1

PolySyn

AcPiano

79

Roland TR-707

SynBass1

PolySyn

AcPiano

81

Roland TR-707

SynBass1

PolySyn

AcPiano

83

Roland TR-707

SynBass1

PolySyn

AcPiano

85

Roland TR-707

SynBass1

PolySyn

AcPiano

87

Roland TR-707

SynBass1

PolySyn

AcPiano

89

Roland TR-707

SynBass1

PolySyn

AcPiano

91

Roland TR-707

SynBass1

PolySyn

AcPiano

93

Roland TR-707

SynBass1

PolySyn

AcPiano

95

Roland TR-707

SynBass1

PolySyn

AcPiano

97

Roland TR-707

SynBass 1

PolySyn

AcPiano

♩ = 108,000107

4

7

10

13

16

19

22

25

28

V.S.

31

34

37

40

43

46

49

52

55

58

61

64

67

70

73

76

79

82

85

88

V.S.

91

94

97

38

41

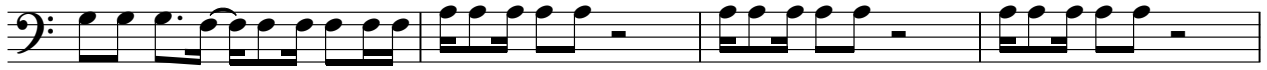

45

50

54

58

62

66

71

74

78

83

88

93

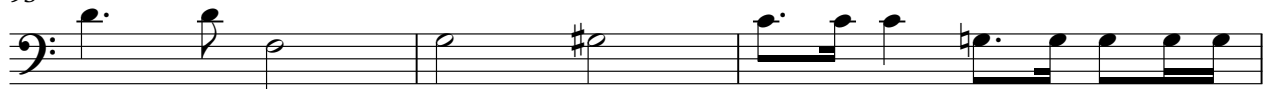

96

Depeche Mode - Everything counts (remix)

PolySyn

$\text{♩} = 108,000107$

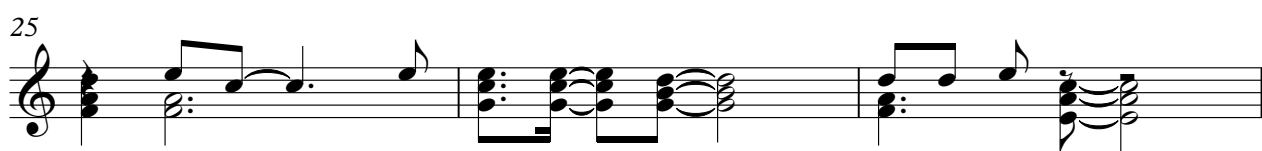

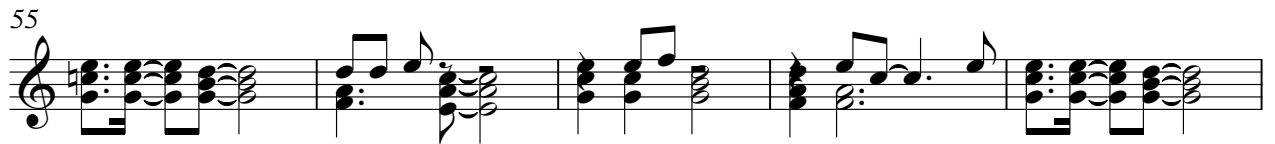

77

81

85

89

93

96

Depeche Mode - Everything counts (remix)

AcPiano

♩ = 108,000107

7

12

17

22

27

32

7

43

48

53

58

V.S.

2

AcPiano

