

Depeche Mode - Everything Counts 1

♩ = 109,000145

SynBass1

Synth Bass

5

Roland TR-707

SynBass1

S. Bass

Pad 5

8

Roland TR-707

AcPiano

SynBass1

S. Bass

Pad 5

11

Roland TR-707

AcPiano

14

Roland TR-707

AcPiano

17

Ob.

Ob.

Roland TR-707

PolySyn

Mar.

AcPiano

SynBass1

S. Bass

20

Ob.
Ob.
Roland TR-707
PolySyn
Mar.
SynBass1
S. Bass

23

Ob.
Ob.
Roland TR-707
PolySyn
Mar.
AcPiano
SynBass1
S. Bass

26

Roland TR-707

Vib.

Vib.

AcPiano

SynBass1

S. Bass

28

Roland TR-707

Vib.

Vib.

AcPiano

SynBass1

S. Bass

30

Roland TR-707

Vib.

Vib.

AcPiano

SynBass1

S. Bass

32

Roland TR-707

Vib.

Vib.

AcPiano

SynBass1

S. Bass

34

Roland TR-707

Vib.

Vib.

AcPiano

SynBass1

S. Bass

36

Roland TR-707

Vib.

Vib.

AcPiano

SynBass1

S. Bass

38

Roland TR-707

Vib.

AcPiano

SynBass1

S. Bass

FM

AcPiano

Pad 5

40

Roland TR-707

AcPiano

SynBass1

S. Bass

FM

Pad 5

42

Roland TR-707

AcPiano

SynBass1

S. Bass

FM

Pad 5

44

Roland TR-707

AcPiano

SynBass1

S. Bass

FM

Pad 5

46

Roland TR-707

AcPiano

SynBass1

S. Bass

FM

Pad 5

48

Roland TR-707

AcPiano

SynBass1

S. Bass

FM

Pad 5

50

Ob.

Ob.

Roland TR-707

PolySyn

Mar.

AcPiano

SynBass1

S. Bass

FM

Pad 5

52

Ob. (Two staves)
Roland TR-707
PolySyn
Mar.
SynBass1
S. Bass

55

Ob. (Two staves)
Roland TR-707
PolySyn
Mar.
SynBass1
S. Bass

58

Ob.
Ob.
Roland TR-707
Vib.
Vib.
AcPiano
SynBass1
S. Bass

60

Roland TR-707
Vib.
Vib.
AcPiano
SynBass1
S. Bass

62

Roland TR-707

Vib.

Vib.

AcPiano

SynBass1

S. Bass

64

Roland TR-707

Vib.

Vib.

AcPiano

SynBass1

S. Bass

66

Roland TR-707

Vib.

Vib.

AcPiano

SynBass1

S. Bass

68

Roland TR-707

Vib.

Vib.

AcPiano

SynBass1

S. Bass

70

Roland TR-707

Vib.

Vib.

AcPiano

SynBass1

S. Bass

FM

AcPiano

Pad 5

72

Roland TR-707

AcPiano

SynBass1

S. Bass

FM

Pad 5

74

Roland TR-707

AcPiano

SynBass1

S. Bass

FM

Pad 5

76

Roland TR-707

AcPiano

SynBass1

S. Bass

FM

Pad 5

78

Roland TR-707

AcPiano

SynBass1

S. Bass

FM

Pad 5

80

Roland TR-707

AcPiano

SynBass1

S. Bass

FM

Pad 5

82

Roland TR-707

AcPiano

SynBass1

S. Bass

FM

Pad 5

84

Roland TR-707

Pad 3

Pad 3

86

Roland TR-707

Mar.

AcPiano

Pad 3

Pad 3

88

Roland TR-707

Perc.

Mar.

AcPiano

Pad 3

Pad 3

90

Roland TR-707

Perc.

Mar.

AcPiano

Pad 3

Pad 3

92

Roland TR-707

Perc.

AcPiano

SynBass1

S. Bass

Pad 3

Pad 3

94

Roland TR-707

Perc.

Mar.

AcPiano

SynBass1

S. Bass

Pad 3

Pad 3

96

Roland TR-707

Mar.

AcPiano

SynBass1

S. Bass

FM

Pad 5

98

Roland TR-707

AcPiano

SynBass1

S. Bass

FM

Pad 5

100

Roland TR-707

AcPiano

SynBass1

S. Bass

FM

Pad 5

102

Roland TR-707

AcPiano

SynBass1

S. Bass

FM

Pad 5

104

Roland TR-707

AcPiano

SynBass1

S. Bass

FM

Pad 5

106

Roland TR-707

AcPiano

SynBass1

S. Bass

FM

Pad 5

Detailed description of the musical score: The score consists of six staves. The first staff, Roland TR-707, is in 2/4 time and features a rhythmic pattern of eighth notes with 'x' marks above them, indicating a specific sound effect. The second staff, AcPiano, is in treble clef and shows a melodic line with eighth notes and a slur. The third staff, SynBass1, is in bass clef and contains a bass line with a dotted quarter note and a half note. The fourth staff, S. Bass, is also in bass clef and contains a bass line with a dotted quarter note and a half note. The fifth staff, FM, is in treble clef and features a melodic line with chords and eighth notes. The sixth staff, Pad 5, is in treble clef and features a melodic line with chords and eighth notes. The score is for measures 106-107.

Depeche Mode - Everything Counts 1

Oboe

♩ = 109,000145

17

23

25

53

57

49

Depeche Mode - Everything Counts 1

Oboe

♩ = 109,000145

17

23

25

53

57

49

♩ = 109,000145
5

8

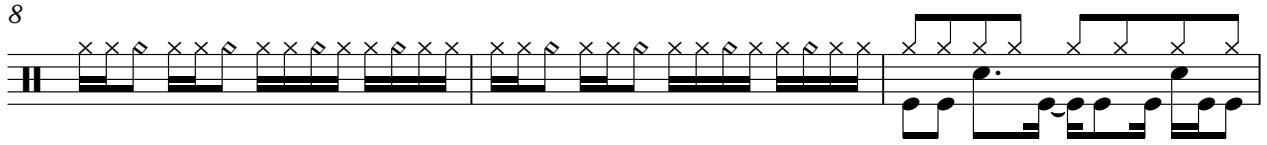

11

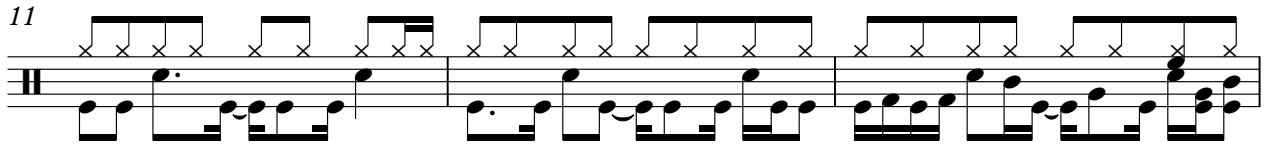

14

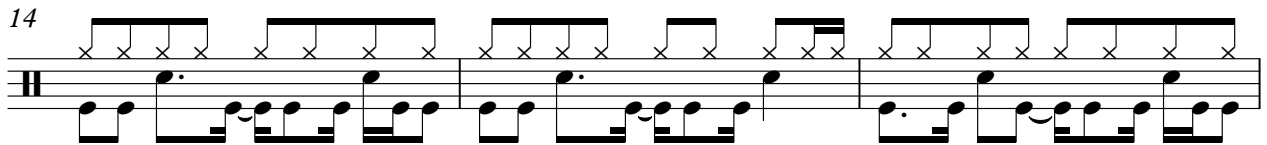

17

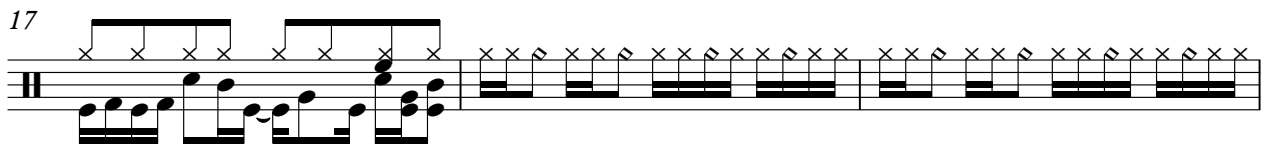

20

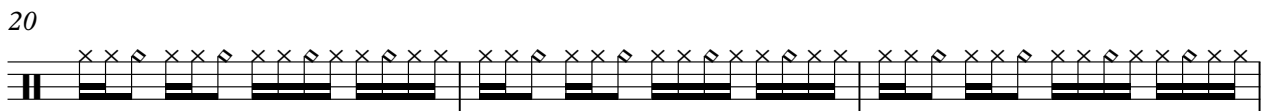

23

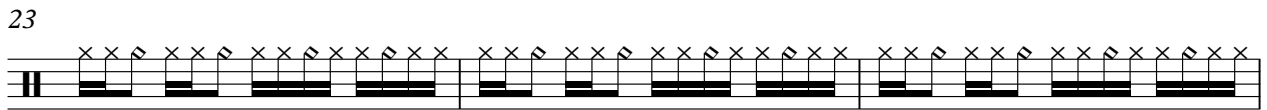

26

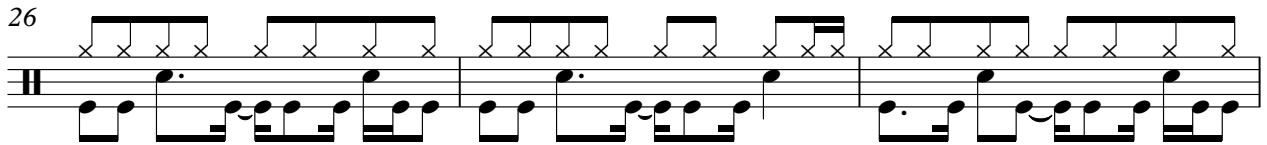

29

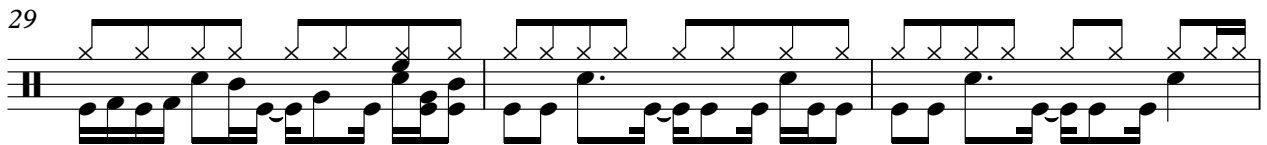

32

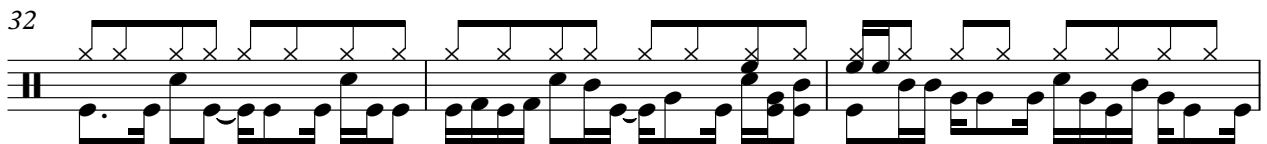

V.S.

35

38

41

44

47

50

53

56

59

62

65

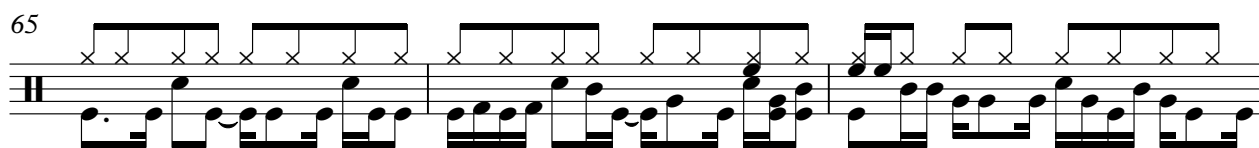

68

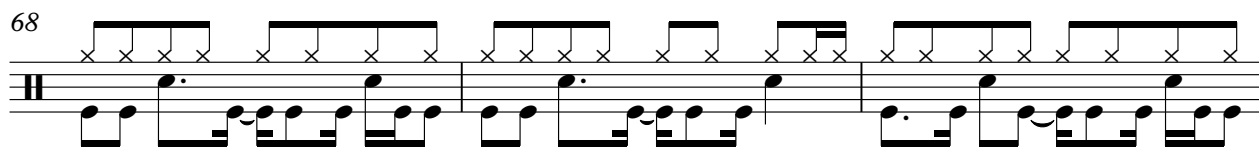

71

74

77

80

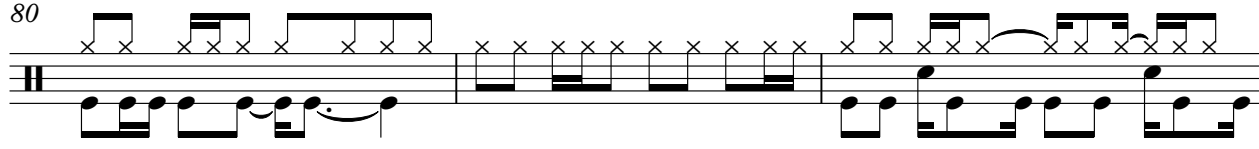

83

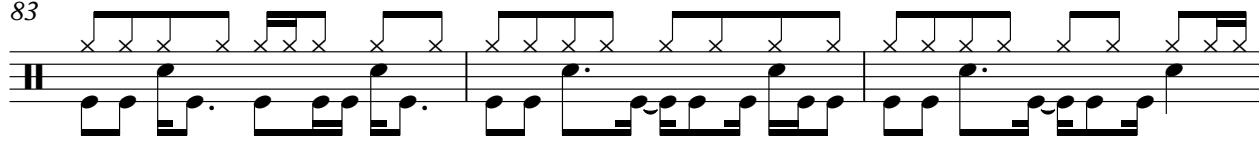

86

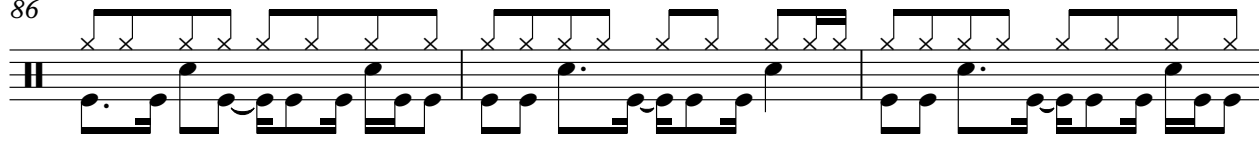

89

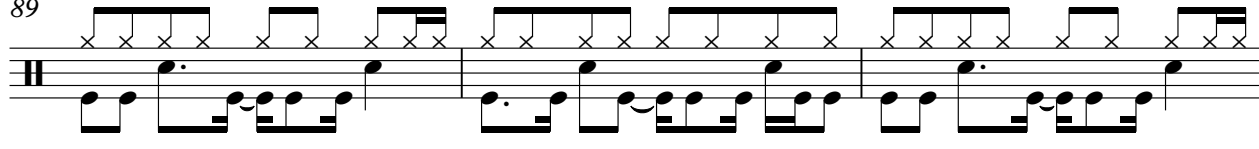

92

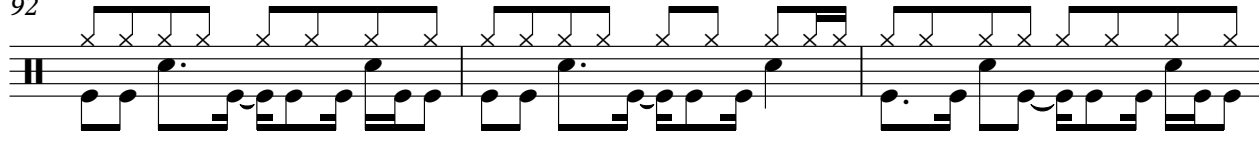

V.S.

95

98

101

104

106

♩ = 109,000145

16

20

24

25

52

56

50

Marimba

Depeche Mode - Everything Counts 1

♩ = 109,000145

16

20

24

25

52

56

29

29

88

2

3

95

11

Vibraphone

Depeche Mode - Everything Counts 1

♩ = 109,000145

25

29

33

37

20

60

64

68

71

36

Vibraphone

Depeche Mode - Everything Counts 1

♩ = 109,000145

25

29

33

37

21

61

65

69

37

Depeche Mode - Everything Counts 1

AcPiano

♩ = 109,000145

9

16

27

30

33

37

40

44

47

50

7

58

61

64

68

71

75

79

83

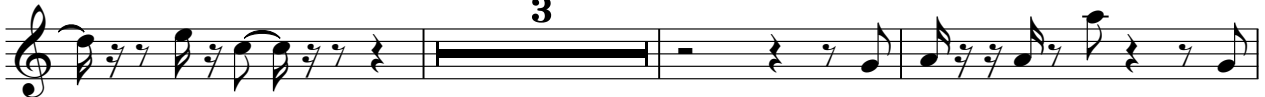

89

92

95

99

103

105

♩ = 109,000145

V.S.

45

48

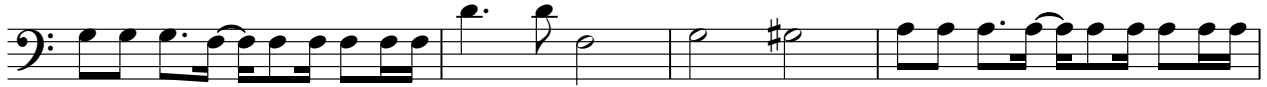

52

55

58

62

67

71

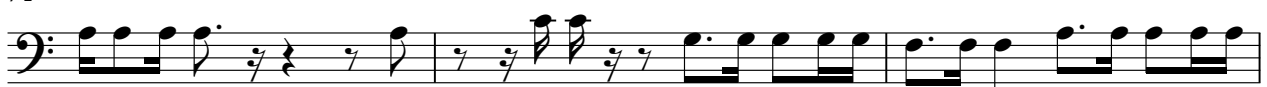

74

78

81

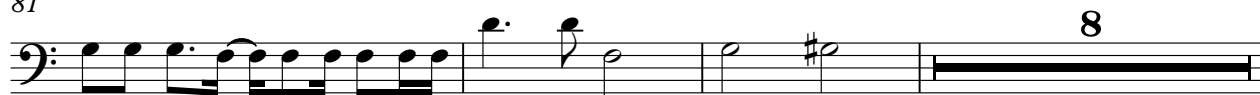

92

96

99

103

105

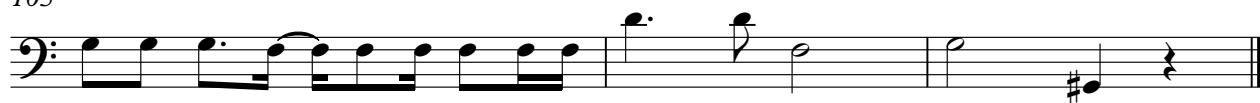

Depeche Mode - Everything Counts 1

Synth Bass

♩ = 109,000145

5

8

18

21

24

28

32

36

40

V.S.

44

48

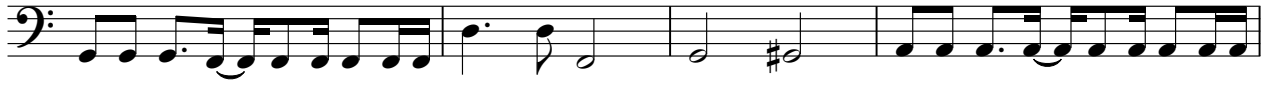

52

55

58

62

66

70

74

78

♩ = 109,000145

37

37

41

46

51

20

20

75

80

12

96

101

104

AcPiano

Depeche Mode - Everything Counts 1

♩ = 109,000145

37

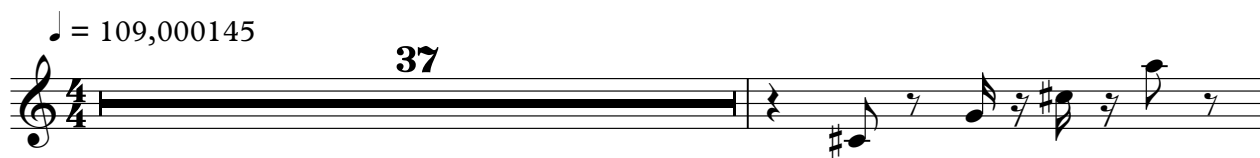

39

32

36

Pad 3 (Polysynth)

Depeche Mode - Everything Counts 1

♩ = 109,000145

83

86

89

92

94

12

♩ = 109,000145

37

40

43

46

49 **20**

71

75

78

81 **12**

2

Pad 5 (Bowed)

96

99

102

105

Pad 5 (Bowed)

Depeche Mode - Everything Counts 1

♩ = 109,000145

5 **98**