

♩ = 104,000015

The first system of the score includes the following instruments and tracks:

♩ = 104,000015

The second system of the score includes the following instruments and tracks:

E.M.P. S.r.l. (C)  
E.M.P. S.r.l. (C)

5

Perc.

Taiko

Hpsd.

Cb.

Tel.

I

7

Alto Sax.

Perc.

Taiko

Hpsd.

Vla.

Cb.

Cb.

Tel.

don't care I just wan na be yours

8

Alto Sax.

Perc.

Taiko

Hpsd.

FX 5

Cb.

Cb.

Tel.

know told you I'd never love you the way that I did a gain After

10

Alto Sax.

Perc.

Taiko

Hpsd.

FX 5

Cb.

Cb.

Tel.

all that you did to me But I got to say I don't care I just want a boy

12

Alto Sax.

Perc.

Taiko

Hpsd.

Rev. Cym.

FX 5

Cb.

Cb.

Tel.

And I am trying everything in my power To ver ver say

14

Alto Sax.

Perc.

Taiko

Hpsd.

Rev. Cym.

FX 5

Vln.

Cb.

Cb.

Tel.

Please come back to me But I got to say Promised me You'd

16

Alto Sax.

Perc.

Taiko

Hpsd.

FX 5

Tel.

always be Never let me go You took the ring and all the things that were my girl

19

Alto Sax.

Perc.

Hpsd.

FX 5

Tel.

Thetra ge dy as Iwalked through that door

21

Alto Sax.

Perc.

Taiko

Hpsd.

FX 5

FX 5

Vla.

Cb.

Cb.

Tel.

youhad yourfeet u pon o verthe seat All Iheardwascrea mingIt was

23

Alto Sax. 

Perc. 

Taiko 

Hpsd. 

Lead 1 

FX 5 

Vla. 

Cb. 

Cb. 

Tel. 

like a mo vie Too real to be That just can't be my bride to be no

25

Alto Sax. 

Perc. 

Taiko 

Hpsd. 

Lead 1 

FX 5 

Tel. 

I wish this could be ne ver thin king one day I'd take This blow

27

Alto Sax. Perc. Taiko Hpsd. Lead 1 FX 5 Cb. Tel.

blow blow I was star ting to like I should kill every thing that was mo ving hoa

29

Alto Sax. Perc. Taiko Hpsd. Lead 1 FX 5 Cb. Tel.

Ne ver been in hell like this Some bo dy wake me up

31

Alto Sax.

Perc.

Taiko

Hpsd.

FX 5

Vla.

Cb.

Cb.

Tel.

I don't care I just wan na be yours

32

Alto Sax.

Perc.

Taiko

Hpsd.

FX 5

Cb.

Cb.

Tel.

knowI told youI'd never love youthe waythatI did a gain After

34

Alto Sax.

Perc.

Taiko

Hpsd.

FX 5

Cb.

Cb.

Tel.

all tha you did to me But I got to say I don't care I just wanna be yours

36

Alto Sax.

Whist.

Perc.

Taiko

Hpsd.

FX 5

Cb.

Cb.

Tel.

And I am trying everything in my power To never say

38

Alto Sax.

Whist.

Perc.

Taiko

Hpsd.

FX 5

Cb.

Cb.

Tel.

Please come back to me But I got to say Cra zy boy was he juskept go in gause

40

Alto Sax.

Perc.

Taiko

Hpsd.

Tel.

shewasthe on ly one that had no ticed me Sta ring in to the eyes

42

Alto Sax.

Perc.

Taiko

Hpsd.

Solo

Tel.

That I wilbne daycall my babe Howouldfallerso in love WisheonEdownfor years

45

Alto Sax.

Perc.

Taiko

Hpsd.

Rev. Cym.

FX 5

Vla.

Cb.

Cb.

Tel.

Not e venknow thatShe'd be theone Tovealorst fears It was

47

Alto Sax.

Perc.

Taiko

Hpsd.

Lead 1

FX 5

Vla.

Cb.

Tel.

like a mo vie Too real to be That just can't be my bride to be no

49

Alto Sax.

Perc.

Taiko

Hpsd.

Lead 1

FX 5

Tel.

I w~~h~~ockethiscould be ne ver thin king one dayI'd take Thisblow

51

Alto Sax. 

Perc. 

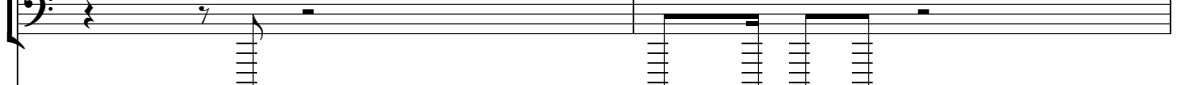
Taiko 

Hpsd. 

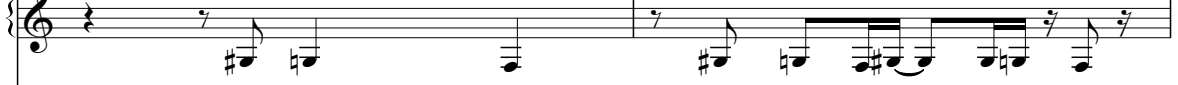
Lead 1 

FX 5 

Cb. 

Tel. 

blow blow I was tar ting feel like I should kill every thing that was mo ving hoa

53

Alto Sax. 

Perc. 

Taiko 

Hpsd. 

Lead 1 

FX 5 

Cb. 

Tel. 

Ne ver been in hell like this Some bo dy wake me up

55

Alto Sax. Perc. Taiko Hpsd. FX 5 Vla. Cb. Cb. Tel.

I don't care I just wan na be yours

56

Alto Sax. Perc. Taiko Hpsd. FX 5 Cb. Cb. Tel.

knowI told youI'd never love youthe waythatI did a gain After

58

Alto Sax.

Perc.

Taiko

Hpsd.

FX 5

Cb.

Cb.

Tel.

all tha you did to me But I got to say I don't care I just wanna be yours

60

Alto Sax.

Perc.

Taiko

Hpsd.

FX 5

Cb.

Cb.

Tel.

and I am tryinge verthing in my power To ver e ver say

62

Please come back to me But I got to say

64

66

68

70

Alto Sax.

Perc.

Taiko

Hpsd.

Rev. Cym.

FX 5

FX 5

Vla.

Cb.

Cb.

Tel.

Should leave should go should break a part Mymama

72

Alto Sax.

Perc.

Taiko

Hpsd.

Tel.

said you would break my heart I can't live you would leave you out of my life now you want to have a change of heart hey

75

Alto Sax.

Perc.

Taiko

Hpsd.

Cb.

Solo

Tel.

Who'd have thought That you'd de ceive me Love of my life You're a queen like E vie

77

Alto Sax.

Whist.

Perc.

Taiko

Hpsd.

Rev. Cym.

Cb.

Cb.

Tel.

And you didn't e ventell me you lea ving I had to hear 'bout it on Escan da lo T V

79

Alto Sax. Perc. Taiko Hpsd. Rev. Cym. Cb. Cb. Tel.

Nowho's thisman crepingn theback door boutto hit himwith the fo fo fo I

81

Alto Sax. Perc. Taiko Hpsd. Tel.

knowyoukeep sayingthat youlo vingme so Butwhy thehell you crushingim for goddamnow

83

Alto Sax. Perc. Taiko Hpsd. Cb. Solo Tel.

I don't care what Ricky says and if I catch him he'll skip bedead I don't play that mom

85

Alto Sax. Whist. Perc. Taiko Hpsd. Rev. Cym. Cb. Cb. Tel.

my Now back to the jerkyougo I left your ree boks by the front door kick rocks bitch

87

Alto Sax.

Perc.

Taiko

Hpsd.

Rev. Cym.

Vla.

Cb.

Cb.

Tel.

I don't care I just wan na be yours

88

Alto Sax.

Perc.

Taiko

Hpsd.

FX 5

Cb.

Cb.

Tel.

knowI told youI'd never love youthe waythatI did a gain After

90

Alto Sax.

Perc.

Taiko

Hpsd.

FX 5

Cb.

Cb.

Tel.

all throu'vbeen to me But I got to say I don't care I just wanna beyours

92

Alto Sax.

Perc.

Taiko

Hpsd.

FX 5

Cb.

Cb.

Tel.

and I am tryinge verthing in my power To ne ver ver say

94

Alto Sax.

Perc.

Taiko

Hpsd.

Rev. Cym.

FX 5

FX 5

Vln.

Cb.

Cb.

Tel.

Please come back to me But I got to say

96

Whist.

Perc.

Taiko

Hpsd.

FX 5

Vln.

99

Alto Sax.

Perc.

Taiko

Hpsd.

Vln.

Tel.

I don't care that's whatRickysays

101

Alto Sax.

Whist.

Perc.

Taiko

Hpsd.

Rev. Cym.

Lead 1

FX 5

FX 5

Vln.

Vla.

Cb.

Cb.

Solo

Tel.

# Alto Saxophone

♩ = 104,000015  
6

9

11

14

17

20

23

25

27

29

3

3

3

3

E.M.P. S.r.l. (C)  
E.M.P. S.r.l. (C)

V.S.

2

Alto Saxophone

31

34

37

39

41

43

45

47

49

51

Alto Saxophone

53

55

58

61

70

73

76

79

81

83

3

7

3

V.S.

Alto Saxophone

85

87

90

93

95

# Whistling

♩ = 104,000015

35 38

77

6

87

10 4

E.M.P. S.r.l. (C)  
E.M.P. S.r.l. (C)

# Percussion

♩ = 104,000015

2

6

9

12

15

18

23

27

31

35

E.M.P. S.r.l. (C)  
E.M.P. S.r.l. (C)

39

43

47

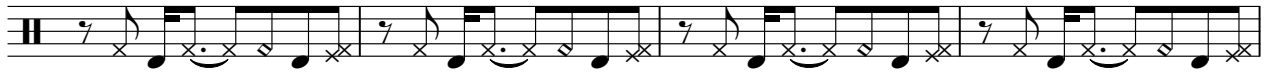

51

55

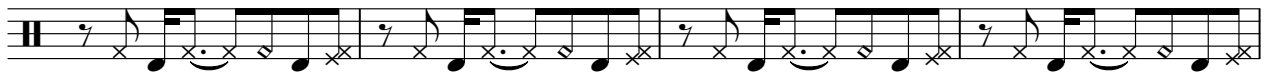

59

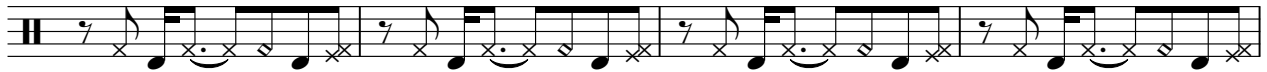

63

68

72

76

80

84

88

92

96

99

101

# Taiko Drums

♩ = 104,000015

2

V.S.

53

34

37

40

43

46

49

52

55

58

61

# Reverse Cymbals

♩ = 104,000015

12 31

47

15 7

72

6 6

87

6

95

7

E.M.P. S.r.l. (C)  
E.M.P. S.r.l. (C)

# Lead 1 (Square)

♩ = 104,000015  
**22**

**26**

**29** **17**

**49**

**52**

**54** **49**

E.M.P. S.r.l. (C)  
E.M.P. S.r.l. (C)

# FX 5 (Brightness)

♩ = 104,000015

20

24

27

29

32

14

48

51

53

55

6

E.M.P. S.r.l. (C)  
E.M.P. S.r.l. (C)

# FX 5 (Brightness)

♩ = 104,000015

8 2

13

17

20

10

33

2

37

17

56

2

E.M.P. S.r.l. (C)  
E.M.P. S.r.l. (C)

61

64

67

69

71

17

91

2

94

8

Violin

♩ = 104,000015

**13** **80**

96

99

**3**  
E.M.P. S.r.l. (C)  
E.M.P. S.r.l. (C)

Viola

♩ = 104,000015

6 14

23 7 14

46 7 7

63 2

69 15

87 15

E.M.P. S.r.l. (C)  
E.M.P. S.r.l. (C)

Contrabass

♩ = 104,000015

6

8

11

13

22

27

31

33

36

38

E.M.P. S.r.l. (C)  
E.M.P. S.r.l. (C)

2

46

51

55

57

60

62

65

67

71

76

3

3

3

6

3

6 3

3

3

3

2

3

83

Op. 27, No. 1 Bass

2

86

3

87

3 6 3

89

3 6 3

92

6 3 3

94

6 3

96

6 3 3

Contrabass

♩ = 104,000015

5 10 22 31 37 54 59 65 68 72

5 6 7 6

E.M.P. S.r.l. (C)  
E.M.P. S.r.l. (C)

2

86

Contrabass

91

95

# Solo

♩ = 104,000015

**42** **31**

75

**7** **19**

E.M.P. S.r.l. (C)  
E.M.P. S.r.l. (C)

