

Depeche Mode - Get the balance right

♩ = 128,000000

Cymbals

Alto Xylophone

Solo

♩ = 128,000000

4

Cymbals

Alto Xyl.

Lead 8

Solo

8

Cymbals

Drums

Alto Xyl.

S. Bass

Lead 8

Pad 1

Solo

12

Voice

Cymbals

Drums

Alto Xyl.

S. Bass

Lead 8

Pad 1

Solo

17

Voice

Cymbals

Drums

S. Bass

Solo

Solo

22

Voice

Cymbals

Drums

S. Bass

Solo

Solo

28

Voice

Cymbals

Drums

S. Bass

Solo

Solo

33

Voice

Cymbals

Drums

S. Bass

Solo

38

Voice

Bar. Tpt.

Cymbals

Drums

S. Bass

Solo

Solo

43

Voice

Bar. Tpt.

Cymbals

Drums

S. Bass

Solo

Solo

48

Voice

Bis di Voice

Cymbals

S. Bass

Solo

Solo

54

Voice

Bis di Voice

Cymbals

Drums

S. Bass

Solo

Solo

Solo

58

Bis di Voice

Cymbals

Drums

S. Bass

Lead 8

Solo

Solo

61

Voice

Bar. Tpt.

Cymbals

Drums

S. Bass

Lead 8

Pad 1

Solo

Solo

65

Voice

Bar. Tpt.

Cymbals

Drums

S. Bass

Solo

70

Voice

Bar. Tpt.

Cymbals

Drums

S. Bass

Solo

Solo

75

Voice

Bar. Tpt.

Cymbals

Drums

S. Bass

Solo

Solo

Solo

79

Cymbals
Drums
S. Bass
Lead 8
Solo
Solo
Solo

82

Cymbals
Drums
S. Bass
Lead 8
Solo
Solo
Solo

85

Voice
Cymbals
Drums
S. Bass
Lead 8
Solo
Solo
Solo

88

Voice

Cymbals

Drums

S. Bass

Lead 8

Pad 1

Solo

Solo

Solo

91

Voice

Bis di Voice

Cymbals

Drums

S. Bass

Lead 8

Pad 1

Solo

Solo

Solo

94

Voice

Cymbals

Drums

S. Bass

Lead 8

Pad 1

Solo

Solo

Solo

97

Bis di Voice

Cymbals

Drums

S. Bass

Lead 8

Pad 1

Solo

Solo

Solo

100

Voice

Bis di Voice

Cymbals

Drums

S. Bass

Lead 8

Pad 1

Solo

Solo

Solo

103

Voice

Cymbals

Drums

S. Bass

Lead 8

Pad 1

Solo

Solo

Depeche Mode - Get the balance right

Voice

♩ = 128,000000

11

15

19

25

32

36

42

47

52

7

2

Voice

63

68

74

86

94

102

♩ = 128,000000

47 2

53

3 32

91

6

99

5

Baroque Trumpet

Depeche Mode - Get the balance right

♩ = 128,000000

41

45

16

64

4

5

75

28

Depeche Mode - Get the balance right

Cymbals

♩ = 128,000000

4/4 time signature with a series of 'x' marks on a staff, representing cymbal hits.

V.S.

2

Cymbals

41

45

49

53

57

61

65

69

73

77

81

85

89

93

97

101

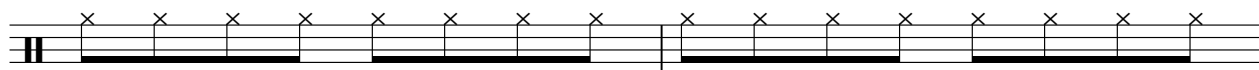

103

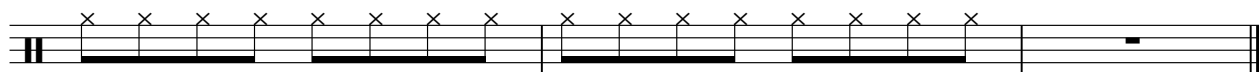

Drums

Depeche Mode - Get the balance right

♩ = 128,000000

7

12

18

24

30

36

42

54

60

66

72

78

84

90

96

101

Alto Xylophone

Depeche Mode - Get the balance right

♩ = 128,000000

7

11

93

Depeche Mode - Get the balance right

Synth Bass

♩ = 128,000000

8

13

18

23

28

33

38

43

48

54

V.S.

59

64

69

74

79

84

89

94

99

102

Lead 8 (Bass + Lead)

Depeche Mode - Get the balance right

♩ = 128,000000

4

8

12 45

60

64 17

84 3

90

94

98

102

Pad 1 (New Age)

Depeche Mode - Get the balance right

♩ = 128,000000

8

12

48

63

26

92

96

100

103

Depeche Mode - Get the balance right

Solo

$\text{♩} = 128,000000$

3

5

7

10

15

20

25

30

35

V.S.

40

45

50

54

58

66

71

76

80

84

88

92

96

100

103

Depeche Mode - Get the balance right

Solo

♩ = 128,000000

20

25

31 8

43

48

53 14

71

76 2

83 2 2

90 2 2

2

Solo

97

Depeche Mode - Get the balance right

Solo

♩ = 128,000000

54

56

58

60

62 14

78

80

82

84

86

V.S.

