

Depeche Mode - I feel you

♩ = 84,000084

Batteria
HarmGtr
ElettGtr
Choir
Organ
Toms
SynPad

5

Batteria
ElettGtr
Bass
Choir
Organ
Toms
Reverse
Melodia

7

Batteria

ElettGtr

Bass

Choir

Organ

Toms

Melodia

3

9

Batteria

ElettGtr

Bass

Choir

Organ

Toms

Reverse

Melodia

11

Batteria

ElettGtr

Bass

Choir

Organ

Toms

Melodia

13

Batteria

RhytGtr

ElettGtr

Bass

Choir

Organ

Toms

Melodia

4

15

Bateria

RhytGtr

EletrGtr

Bass

Choir

Organ

Melodia

18

Bateria

RhytGtr

EletrGtr

Bass

Choir

Organ

Melodia

21

Batteria

ElettGtr

ElettGtr

RhytGtr

ElettGtr

Bass

Choir

Organ

Melodia

23

Batteria

ElettGtr

ElettGtr

ElettGtr

Bass

Organ

Reverse

Melodia

6

25

Batteria

ElettGtr

ElettGtr

ElettGtr

Bass

Organ

Melodia

27

Batteria

ElettGtr

ElettGtr

ElettGtr

Bass

Organ

Melodia

29

Batteria

ElettGtr

ElettGtr

ElettGtr

Bass

Organ

Melodia

31

Batteria

ElettGtr

ElettGtr

RhytGtr

ElettGtr

Bass

Choir

Organ

Melodia

34

Batteria

RhytGtr

ElettGtr

Bass

Choir

Organ

Melodia

Strings

37 9

Batteria

ElettGtr

ElettGtr

RhytGtr

ElettGtr

Bass

Choir

Organ

Melodia

SynPad

Strings

40

Batteria

ElettGtr

ElettGtr

RhytGtr

ElettGtr

Bass

Organ

Reverse

Melodia

SynPad

Strings

Effect

Detailed description of the musical score for page 10, measures 40-42:

43 11

Batteria

ElettGtr

HarmGtr

ElettGtr

RhytGtr

ElettGtr

Bass

Reverse

Melodia

Strings

Effect

45

Batteria

HarmGtr

RhytGtr

ElettGtr

Bass

Organ

Reverse

Melodia

SynPad

Strings

Effect

48 13

Batteria

ElettGtr

HarmGtr

ElettGtr

Bass

Organ

Melodia

SynPad

Strings

Effect

50

Batteria

ElettGtr

HarmGtr

ElettGtr

RhytGtr

Bass

Organ

SynPad

Strings

Effect

14

52

Batteria

ElettGtr

HarmGtr

ElettGtr

RhytGtr

Bass

54

Batteria

ElettGtr

HarmGtr

ElettGtr

RhytGtr

Bass

Reverse

Melodia

56

Batteria

ElettGtr

ElettGtr

RhytGtr

Bass

Melodia

58 15

Batteria

ElettGtr

HarmGtr

ElettGtr

RhytGtr

Bass

Choir

Reverse

Melodia

60

Batteria

ElettGtr

ElettGtr

RhytGtr

Bass

Choir

Melodia

62

Batteria

ElettGtr

HarmGtr

ElettGtr

RhytGtr

Bass

Choir

Melodia

3

64

Batteria

RhytGtr

ElettGtr

Bass

Choir

Organ

Melodia

3

67 17

Batteria

RhytGtr

ElettGtr

Bass

Choir

Organ

Melodia

Strings

70

Batteria

RhytGtr

ElettGtr

Bass

Choir

Organ

Melodia

Strings

18

73

Batteria

ElettGtr

HarmGtr

ElettGtr

RhytGtr

ElettGtr

Bass

Choir

Organ

Melodia

Strings

76

Batteria

ElettGtr

HarmGtr

ElettGtr

RhytGtr

ElettGtr

Bass

Organ

78 19

Batteria

ElettGtr

HarmGtr

ElettGtr

RhytGtr

ElettGtr

Bass

Organ

Strings

80

Batteria

ElettGtr

HarmGtr

ElettGtr

RhytGtr

ElettGtr

Bass

Organ

Strings

82

Batteria

ElettGtr

HarmGtr

ElettGtr

RhytGtr

ElettGtr

Bass

Organ

Strings

84

Batteria

ElettGtr

HarmGtr

ElettGtr

RhytGtr

ElettGtr

Bass

Organ

Strings

Depeche Mode - I feel you

Batteria

♩ = 84,000084

4

6

8

10

12

14

16

18

20

V.S.

2

Batteria

Batteria 3

42

44

46

48

50

52

54

56

58

60

3

V.S.

Batteria

82 **Batteria** 5

84

86

♩ = 84,000084

20

23

25

27

29

31

7

39

2

43

3

♩ = 84,000084

41

46

49

53

58

62

75

78

82

85

♩ = 84,000084

20

23

25

27

29

31

39

43

44

48

50

52

54

56

58

60

62

64

76

78

80

82

84

86

Depeche Mode - I feel you

RhytGtr

♩ = 84,000084

13

19

34

41

44

47

54

59

65

70

2

RhytGtr

74

77

80

84

♩ = 84,000084

5

7

9

11

13

16

19

22

25

3 6 6 6 6 6

6 6 6 6 6 6

78

81

84

86

Depeche Mode - I feel you

Bass

♩ = 84,000084

5

9

12

15

18

21

24

27

30

33

V.S.

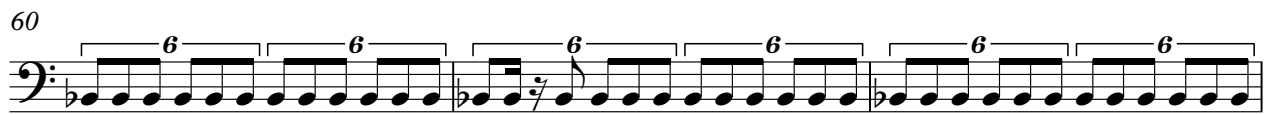
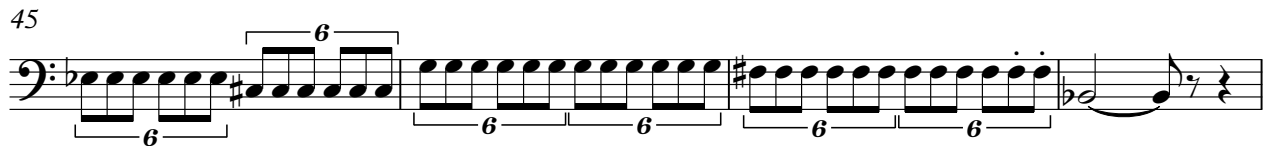

69

69

72

72

75

75

78

78

81

81

84

84

86

86

Depeche Mode - I feel you

Organ

♩ = 84,000084

V.S.

Depeche Mode - I feel you

Toms

♩ = 84,000084

5

7

9

11

13

14

73

Reverse

Depeche Mode - I feel you

♩ = 84,000084

4 3

11

12 16

41

3 2 7

55

3 28

36

41

46

56

62

66

70

74

♩ = 84,000084
4/4

||