

# Depeche Mode - In Your Room

♩ = 99,000099

5

FRETLESS

DRUMS

FRETLESS

FRETLESS

REVERSCYMB

7

FRETLESS

DRUMS

FRETLESS

FRETLESS

CHOIR AAHS

REVERSCYMB

9

FRETLESS

DRUMS

FRETLESS

FRETLESS

CHOIR AAHS

REVERSCYMB

11

FRETLESS

DRUMS

FRETLESS

FRETLESS

CHOIR AAHS

REVERSCYMB

13

FRETLESS

DRUMS

FRETLESS

FRETLESS

CHOIR AAHS

CHARANG

REVERSCYMB

15

FRETLESS  
DRUMS  
FRETLESS  
FRETLESS  
CHOIR AAHS  
CHARANG  
REVERSCYMB

17

FRETLESS  
DRUMS  
FRETLESS  
MELODY  
FRETLESS  
CHOIR AAHS  
CHARANG  
REVERSCYMB

19

FRETLESS

DRUMS

FRETLESS

SLOWSTRING

MELODY

FRETLESS

CHOIR AAHS

CHARANG

REVERSCYMB

21

FRETLESS

DRUMS

FRETLESS

SLOWSTRING

MELODY

FRETLESS

CHOIR AAHS

CHARANG

REVERSCYMB

23

25

27

29

31

33

35

39

FRETLESS

DRUMS

FRETLESS

SLOWSTRING

FRETLESS

TIMPANI

SYNVOX

WHISTLE

FANTASIA

HALO PAD

41

FRETLESS

DRUMS

FRETLESS

SLOWSTRING

FRETLESS

TIMPANI

SYNVOX

FANTASIA

HALO PAD

43

45

47

49

FRETLESS

DRUMS

SLOWSTRING

MELODY

TIMPANI

CHOIR AAHS

51

FRETLESS

DRUMS

SLOWSTRING

MELODY

TIMPANI

CHOIR AAHS

53

FRETLESS

DRUMS

SLOWSTRING

MELODY

TIMPANI

CHOIR AAHS

SYNVOX

55

FRETLESS

DRUMS

SLOWSTRING

MELODY

TIMPANI

CHOIR AAHS

REVERSCYMB

57

FRETLESS

DRUMS

SLOWSTRING

MELODY

TIMPANI

CHOIR AAHS

59

FRETLESS

DRUMS

SLOWSTRING

MELODY

TIMPANI

CHOIR AAHS

61

FRETLESS  
DRUMS  
SLOWSTRING  
MELODY  
TIMPANI  
CHOIR AAHS

63

FRETLESS  
DRUMS  
SLOWSTRING  
MELODY  
TIMPANI  
CHOIR AAHS  
HALO PAD

65

67

69

FRETLESS

DRUMS

SLOWSTRING

MELODY

TIMPANI

CHOIR AAHS

WHISTLE

FANTASIA

HALO PAD

71

FRETLESS

DRUMS

SLOWSTRING

MELODY

TIMPANI

CHOIR AAHS

WHISTLE

FANTASIA

HALO PAD

73

FRETLESS

DRUMS

SLOWSTRING

MELODY

TIMPANI

CHOIR AAHS

WHISTLE

FANTASIA

HALO PAD

75

FRETLESS

DRUMS

SLOWSTRING

MELODY

TIMPANI

CHOIR AAHS

WHISTLE

FANTASIA

HALO PAD

77

FRETLESS

DRUMS

MELODY

TIMPANI

CHOIR AAHS

SYNVOX

HALO PAD

79

FRETLESS

DRUMS

TIMPANI

CHOIR AAHS

SYNVOX

HALO PAD

81

FRETLESS

DRUMS

TIMPANI

CHOIR AAHS

SYNVOX

HALO PAD

83

FRETLESS

DRUMS

TIMPANI

CHOIR AAHS

SYNVOX

HALO PAD

85

FRETLESS

DRUMS

TIMPANI

CHOIR AAHS

SYNVOX

HALO PAD

87

FRETLESS

DRUMS

TIMPANI

CHOIR AAHS

SYNVOX

HALO PAD

MELO TOM 1

89

FRETLESS

DRUMS

SLOWSTRING

CHOIR AAHS

CHARANG

FANTASIA

HALO PAD

MELO TOM 1

91

FRETLESS

DRUMS

SLOWSTRING

MELODY

CHOIR AAHS

CHARANG

FANTASIA

HALO PAD

MELO TOM 1

93

FRETLESS

DRUMS

SLOWSTRING

MELODY

CHOIR AAHS

CHARANG

WHISTLE

FANTASIA

HALO PAD

MELO TOM 1

95

FRETLESS

DRUMS

SLOWSTRING

MELODY

CHOIR AAHS

CHARANG

FANTASIA

HALO PAD

MELO TOM 1

97

FRETLESS

DRUMS

SLOWSTRING

MELODY

CHOIR AAHS

CHARANG

FANTASIA

HALO PAD

MELO TOM 1

99

FRETLESS

DRUMS

SLOWSTRING

MELODY

CHOIR AAHS

CHARANG

SYNVOX

FANTASIA

HALO PAD

MELO TOM 1

101

FRETLESS

DRUMS

SLOWSTRING

MELODY

CHOIR AAHS

CHARANG

SYNVOX

FANTASIA

MELO TOM 1

103

FRETLESS

DRUMS

SLOWSTRING

MELODY

CHOIR AAHS

CHARANG

REVERSCYMB

FANTASIA

MELO TOM 1

105

FRETLESS

DRUMS

SLOWSTRING

MELODY

CHOIR AAHS

CHARANG

FANTASIA

MELO TOM 1

107

FRETLESS

DRUMS

SLOWSTRING

MELODY

CHOIR AAHS

MELO TOM 1

109

FRETLESS

DRUMS

SLOWSTRING

MELODY

CHOIR AAHS

HALO PAD

MELO TOM 1

111

FRETLESS

DRUMS

SLOWSTRING

MELODY

CHOIR AAHS

WHISTLE

FANTASIA

HALO PAD

MELO TOM 1

113

115

117

FRETLESS  
DRUMS  
SLOWSTRING  
MELODY  
CHOIR AAHS  
WHISTLE  
FANTASIA  
HALO PAD  
MELO TOM 1

Double bar line

119

FRETLESS  
DRUMS  
SLOWSTRING  
MELODY  
CHOIR AAHS  
WHISTLE  
FANTASIA  
HALO PAD  
MELO TOM 1

121

FRETLESS

DRUMS

SLOWSTRING

MELODY

CHOIR AAHS

WHISTLE

FANTASIA

HALO PAD

MELO TOM 1

123

FRETLESS

DRUMS

SLOWSTRING

MELODY

CHOIR AAHS

WHISTLE

FANTASIA

HALO PAD

MELO TOM 1

125

FRETLESS

DRUMS

SLOWSTRING

MELODY

CHOIR AAHS

WHISTLE

FANTASIA

HALO PAD

MELO TOM 1

127

FRETLESS

DRUMS

SLOWSTRING

MELODY

CHOIR AAHS

SYNVOX

WHISTLE

HALO PAD

MELO TOM 1

129

FRETLESS

DRUMS

SLOWSTRING

SYNVOX

HALO PAD

MELO TOM 1

131

FRETLESS

DRUMS

SLOWSTRING

SYNVOX

HALO PAD

MELO TOM 1

133

FRETLESS

DRUMS

SLOWSTRING

SYNVOX

HALO PAD

MELO TOM 1

135

FRETLESS

DRUMS

SLOWSTRING

SYNVOX

HALO PAD

MELO TOM 1

137

FRETLESS

DRUMS

SLOWSTRING

SYNVOX

HALO PAD

MELO TOM 1

139

FRETLESS

DRUMS

SLOWSTRING

SYNVOX

HALO PAD

MELO TOM 1

141

FRETLESS

DRUMS

SLOWSTRING

SYNVOX

HALO PAD

MELO TOM 1

143

FRETLESS

DRUMS

SLOWSTRING

SYNVOX

HALO PAD

MELO TOM 1

145

FRETLESS

DRUMS

SLOWSTRING

SYNVOX

HALO PAD

MELO TOM 1

147

FRETLESS

DRUMS

SLOWSTRING

SYNVOX

HALO PAD

MELO TOM 1

149

FRETLESS

DRUMS

SLOWSTRING

SYNVOX

HALO PAD

MELO TOM 1

151

FRETLESS

DRUMS

SLOWSTRING

SYNVOX

HALO PAD

MELO TOM 1

153

FRETLESS

DRUMS

SLOWSTRING

SYNVOX

HALO PAD

MELO TOM 1

155

FRETLESS

DRUMS

SLOWSTRING

SYNVOX

HALO PAD

MELO TOM 1

157

FRETLESS

DRUMS

SLOWSTRING

SYNVOX

HALO PAD

MELO TOM 1

159

FRETLESS

DRUMS

SLOWSTRING

SYNVOX

HALO PAD

MELO TOM 1

161

FRETLESS

DRUMS

SLOWSTRING

MELO TOM 1

FRETLESS

Depeche Mode - In Your Room

♩ = 99,000099

7

12

17

22

27

32

37

42

47

V.S.

V.S.

FRETLESS

5  
Depeche Mode -

160

# DRUMS

## Depeche Mode - In Your Room

♩ = 99,000099

5

8

11

14

17

20

23

26

29

V.S.

32

35

38

40

42

44

46

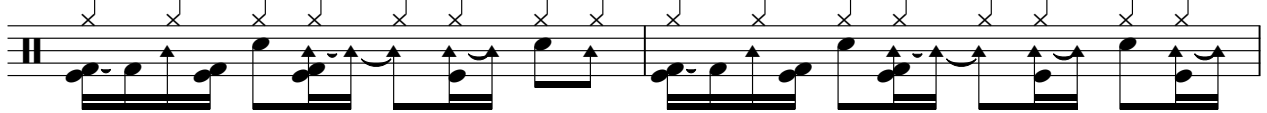

48

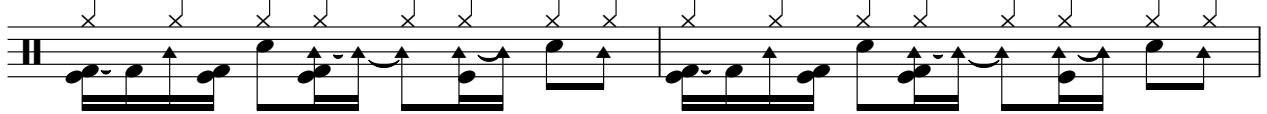

50

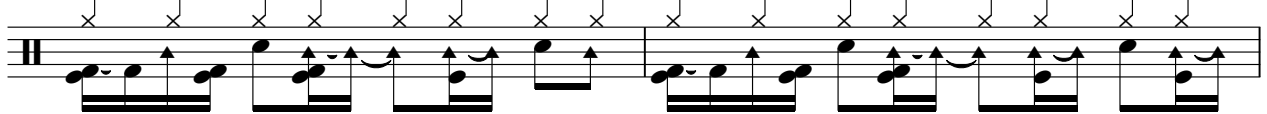

52

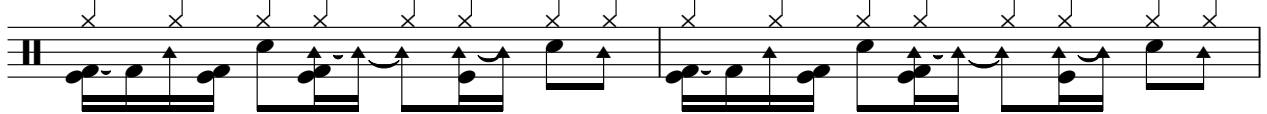

DRUMS

54

56

58

60

62

64

66

68

70

72

V.S.

DRUMS

94

96

98

100

102

104

106

108

110

112

V.S.

114

116

118

120

122

124

126

128

130

132

DRUMS

134

136

138

140

142

144

146

148

150

152

V.S.

DRUMS

154

156

158

160

Depeche Mode

FRETLESS

# Depeche Mode - In Your Room

♩ = 99,000099

V.S.

43

45

Depeche Mode - In Your Room

SLOWSTRING

Depeche Mode - In Your Room

♩ = 99,000099

Depeche Mode - In Your Room

25

Depeche Mode

38

47

56

64

71

Depeche Mode - Ir

89

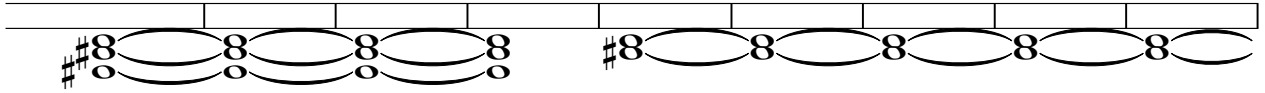

98

106

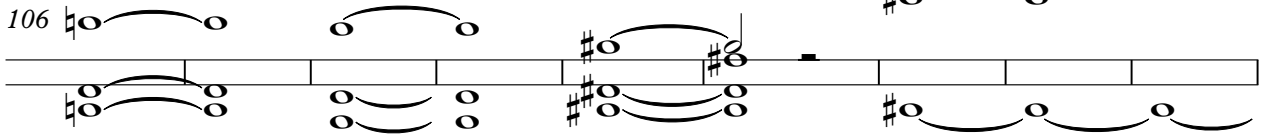

115

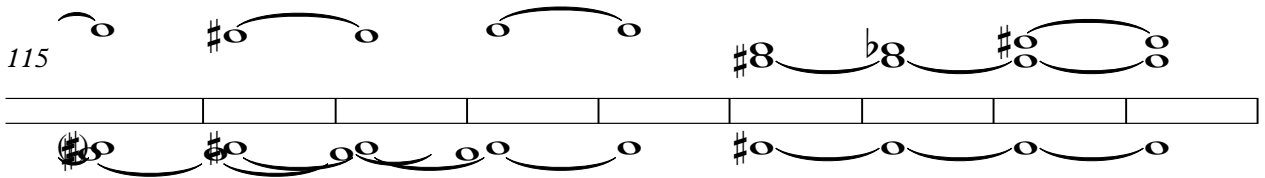

124

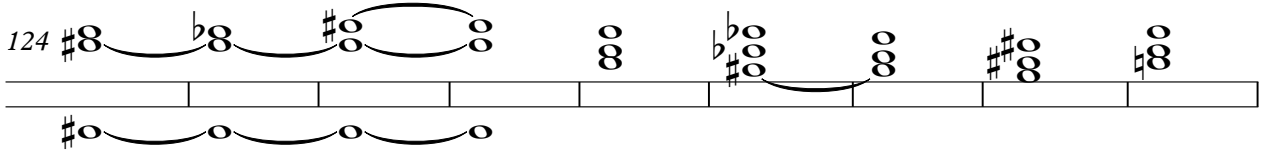

133

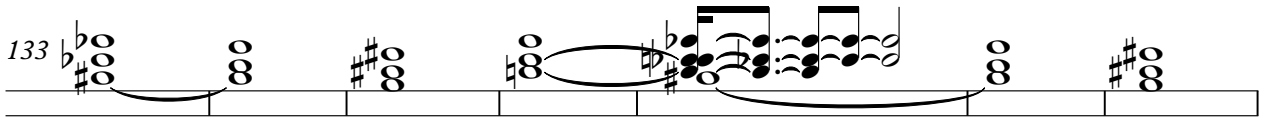

140

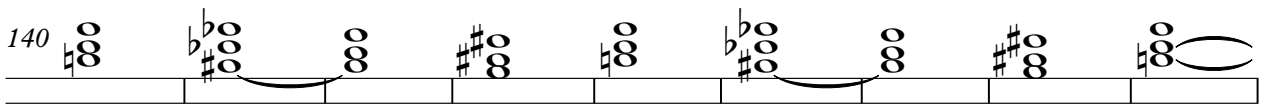

149

156

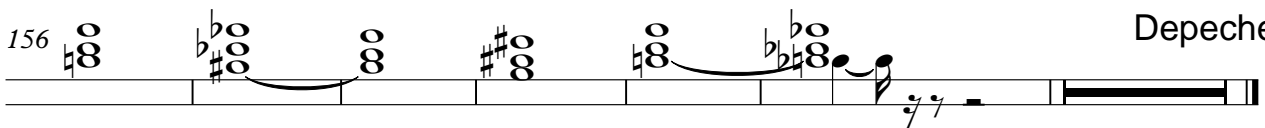

Depeche Mode

# Depeche Mode - In Your Room

## MELODY

♩ = 99,000099 Depeche Mode - In Your Room

21

26

31

36 Depeche Mode - In Your Room

47

52

57

61

65

69

73

78

## Depeche Mode - In Your Room

96

101

105

110

115

119

123

127

Depeche Mode - In Your F

FRETLESS

Depeche Mode - In Your Room

♩ = 99,000099

V.S.

43

45

Depeche Mode - In Your Roor

TIMPANI

Depeche Mode - In Your Room

♩ = 99,000099 Depeche Mode - In Your Room

41

46

49

51

54

57

59

62

65

V.S.

TIMPANI

67

70

73

75

78

81

83

86

88

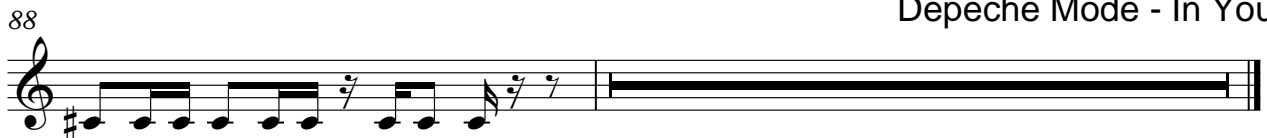

Depeche Mode - In Your Room

♩ = 99,000099 Depeche Mode - In Your Room

13

21

30

38 Depeche Mode - In Your Room

53

59

66

75

83

V.S.

92

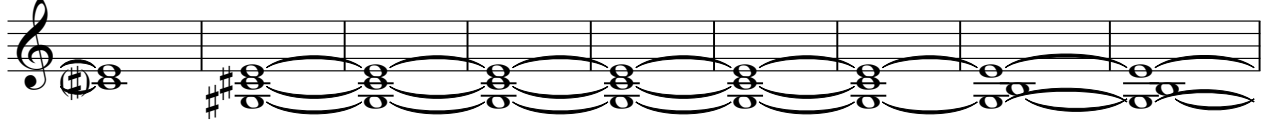

101

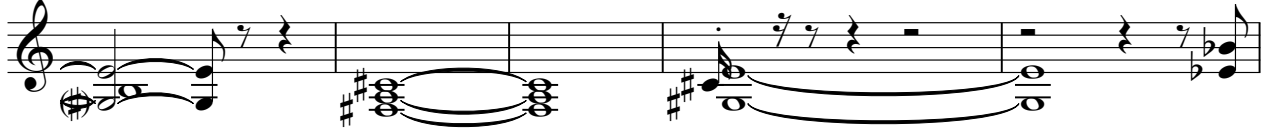

106

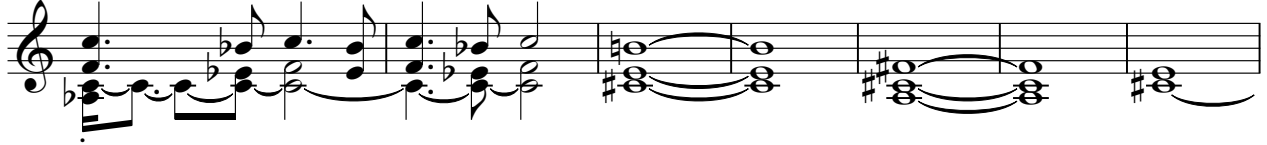

113

122

126

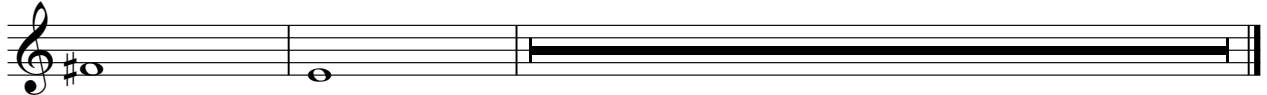

Depeche Mode - In Your Room

♩ = 99,000099 Depeche Mode - In Your Room

19

27

30

34 Depeche Mode - In Your Room

91

93

95

97

99

CHARANG

Depeche Mode - In Your Ro

♩ = 99,000099 Depeche Mode - In Your Room

V.S.

2

REVERSCYMB

Depeche Mode - In Your Room

Depeche Mode - In Your Room

39

57

Depeche Mode - In Your Room

Depeche Mode - In Your Room

Depeche Mode - In Your Room

♩ = 99,000099 Depeche Mode - In Your Room Depeche Mode - In You

39 Depeche Mode

54 Depeche Mode - In Your Room

80

85 Depeche Mode -

99 Depeche Mode - In Your Room Depeche Mode - In Your Room

130

135

140

146

SYNVOX

151

A single staff of music in treble clef with a key signature of one sharp (F#). The music begins at measure 151. The first measure contains a half note F#4 and a quarter note G#4. The second measure contains a half note A4 and a quarter note B4. The third measure contains a half note C5 and a quarter note D5. The fourth measure contains a half note E5 and a quarter note F#5. The fifth measure contains a half note G#5 and a quarter note A5. The sixth measure contains a half note B5 and a quarter note C6. The seventh measure contains a half note D6 and a quarter note E6. The eighth measure contains a half note F#6 and a quarter note G6. The ninth measure contains a half note A6 and a quarter note B6. The tenth measure contains a half note C7 and a quarter note D7. The eleventh measure contains a half note E7 and a quarter note F#7. The twelfth measure contains a half note G7 and a quarter note A7. The thirteenth measure contains a half note B7 and a quarter note C8. The fourteenth measure contains a half note D8 and a quarter note E8. The fifteenth measure contains a half note F#8 and a quarter note G8. The sixteenth measure contains a half note A8 and a quarter note B8. The seventeenth measure contains a half note C9 and a quarter note D9. The eighteenth measure contains a half note E9 and a quarter note F#9. The nineteenth measure contains a half note G9 and a quarter note A9. The twentieth measure contains a half note B9 and a quarter note C10. The notation ends with a double bar line.

157

Depeche Mode

A single staff of music in treble clef with a key signature of one sharp (F#). The music begins at measure 157. The first measure contains a half note F#4 and a quarter note G#4. The second measure contains a half note A4 and a quarter note B4. The third measure contains a half note C5 and a quarter note D5. The fourth measure contains a half note E5 and a quarter note F#5. The fifth measure contains a half note G#5 and a quarter note A5. The sixth measure contains a half note B5 and a quarter note C6. The seventh measure contains a half note D6 and a quarter note E6. The eighth measure contains a half note F#6 and a quarter note G6. The ninth measure contains a half note A6 and a quarter note B6. The tenth measure contains a half note C7 and a quarter note D7. The eleventh measure contains a half note E7 and a quarter note F#7. The twelfth measure contains a half note G7 and a quarter note A7. The thirteenth measure contains a half note B7 and a quarter note C8. The fourteenth measure contains a half note D8 and a quarter note E8. The fifteenth measure contains a half note F#8 and a quarter note G8. The sixteenth measure contains a half note A8 and a quarter note B8. The seventeenth measure contains a half note C9 and a quarter note D9. The eighteenth measure contains a half note E9 and a quarter note F#9. The nineteenth measure contains a half note G9 and a quarter note A9. The twentieth measure contains a half note B9 and a quarter note C10. The notation ends with a double bar line.

WHISTLE

Depeche Mode - In Your Room

♩ = 99,000099 Depeche Mode - In Your Room Depeche Mode - In Your Room

39 Depeche Mode - In Your Room Depeche Mode - In Your Room

67

72

77 Depeche Mode - In Your Room Depeche Mode - In Your Room

114

119

124

127 Depeche Mode - In Your Room

♩ = 99,000099 Depeche Mode - In Your Room

42 Depeche Mode - In Your Room

66

73 Depeche Mode - In Y

89

91

93

95

97

99

FANTASIA

101

103

Depeche Mode - In Your Room

105

114

120

Depeche Mode - In Your Roc

125

110

115

124

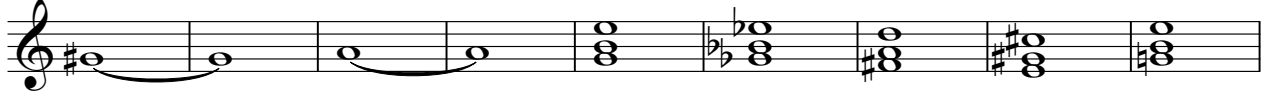

133

141

149

156

Depeche Mode - I

♩ = 99,000099 Depeche Mode - In Your Room

90  
93  
96  
99  
102  
105  
108  
111  
114

V.S.

147

150

153

156

159

Depeche Mod