

Depeche Mode - Just Can't Get Enough

♩ = 130,002380

DRUMS

SAW WAVE

CHOIR AAHS

SYNBRASS 2

SYNBRASS 2

SYN BASS 1

BRASS 1

SYNBRASS 1

SQUAREWAVE

♩ = 130,002380

4

SYNBRASS 1

6

DRUMS

SYNBRASS 2

SYNBRASS 1

8

DRUMS

SYNBRASS 2

SYNBRASS 1

10

DRUMS

SYNBRASS 2

SYNBRASS 1

12

DRUMS

SYNBASS 2

SYNBASS 1

14

DRUMS

SYNBASS 2

SYNBASS 2

SYN BASS 1

SYNBASS 1

16

DRUMS

SYNBASS 2

SYNBASS 2

SYN BASS 1

18

DRUMS

SYNBASS 2

SYNBASS 2

SYN BASS 1

20

DRUMS

SYNBASS 2

SYNBASS 2

SYN BASS 1

22

DRUMS

SYNBASS 2

SYNBASS 2

SYN BASS 1

SQUAREWAVE

24

DRUMS

SYNBASS 2

SYNBASS 2

SYN BASS 1

SQUAREWAVE

26

DRUMS

SYNBRASS 2

SYNBRASS 2

SYN BASS 1

SQUAREWAVE

27

DRUMS

SYNBRASS 2

SYNBRASS 2

SYN BASS 1

SYNBRASS 1

SQUAREWAVE

28

DRUMS

SYNBRASS 2

SYN BASS 1

SYNBRASS 1

29

DRUMS

SYNBRASS 2

SYN BASS 1

SYNBRASS 1

30

DRUMS

SYNBRASS 2

SYN BASS 1

SYNBRASS 1

31

DRUMS

SYNBRASS 2

SYN BASS 1

SYNBRASS 1

32

DRUMS

SYNBRASS 2

SYN BASS 1

SYNBRASS 1

33

DRUMS

SYNBRASS 2

SYN BASS 1

SYNBRASS 1

34

DRUMS

SYNBASS 2

SYN BASS 1

SYNBASS 1

35

DRUMS

SYNBASS 2

SYNBASS 2

SYN BASS 1

36

DRUMS

SYNBASS 2

SYNBASS 2

SYN BASS 1

37

DRUMS

SYNBASS 2

SYNBASS 2

SYN BASS 1

38

DRUMS

SYNBASS 2

SYNBASS 2

SYN BASS 1

39

DRUMS

SYNBASS 2

SYNBASS 2

SYN BASS 1

40

DRUMS

SYNBASS 2

SYNBASS 2

SYN BASS 1

41

DRUMS

SYNBASS 2

SYNBASS 2

SYN BASS 1

42

DRUMS

SYNBASS 2

SYNBASS 2

SYN BASS 1

43

DRUMS

SYNBASS 2

SYNBASS 2

SYN BASS 1

SQUAREWAVE

44

DRUMS

SYNBASS 2

SYNBASS 2

SYN BASS 1

SQUAREWAVE

45

DRUMS

SYNBASS 2

SYNBASS 2

SYN BASS 1

SQUAREWAVE

46

DRUMS

SYNBASS 2

SYNBASS 2

SYN BASS 1

SQUAREWAVE

47

DRUMS

SYNBRASS 2

SYN BASS 1

SYNBRASS 1

SQUAREWAVE

48

DRUMS

SYNBRASS 2

SYN BASS 1

SYNBRASS 1

SQUAREWAVE

49

DRUMS

SYNBRASS 2

SYN BASS 1

SYNBRASS 1

SQUAREWAVE

50

DRUMS

SYNBRASS 2

SYN BASS 1

SYNBRASS 1

SQUAREWAVE

51

DRUMS

SYNBASS 2

SYN BASS 1

SYNBASS 1

SQUAREWAVE

52

DRUMS

SYNBASS 2

SYN BASS 1

SYNBASS 1

SQUAREWAVE

53

DRUMS

SYNBRASS 2

SYN BASS 1

SYNBRASS 1

SQUAREWAVE

54

DRUMS

SYNBRASS 2

SYN BASS 1

SYNBRASS 1

SQUAREWAVE

55

DRUMS

SYNBASS 2

SYN BASS 1

SQUAREWAVE

56

DRUMS

SYNBASS 2

SYN BASS 1

SQUAREWAVE

57

DRUMS

SYNBASS 2

SYN BASS 1

SQUAREWAVE

58

DRUMS

SYNBASS 2

SYNBASS 2

SYN BASS 1

BRASS 1

SYNBASS 1

60

DRUMS

SYNBASS 2

SYNBASS 2

62

DRUMS

SYNBRASS 2

SYNBRASS 2

64

DRUMS

SYNBRASS 2

SYNBRASS 2

66

DRUMS

SYNBRASS 2

SYNBRASS 2

67

DRUMS

SYNBASS 2

SYNBASS 2

SYN BASS 1

68

DRUMS

SYNBASS 2

SYNBASS 2

SYN BASS 1

69

DRUMS

SYNBASS 2

SYNBASS 2

SYN BASS 1

70

DRUMS

SYNBASS 2

SYNBASS 2

SYN BASS 1

71

DRUMS

SAW WAVE

SYNBRASS 2

SYNBRASS 2

SYN BRASS 1

SYNBRASS 1

72

DRUMS

SYNBRASS 2

SYNBRASS 2

SYN BRASS 1

SYNBRASS 1

73

DRUMS

SAW WAVE

SYNBRASS 2

SYNBRASS 2

SYN BRASS 1

SYNBRASS 1

74

DRUMS

SAW WAVE

SYNBRASS 2

SYNBRASS 2

SYN BRASS 1

SYNBRASS 1

76

DRUMS

SYNBASS 2

79

DRUMS

SYNBASS 2

82

DRUMS

SYNBASS 2

SYNBASS 2

SYN BASS 1

SQUAREWAVE

84

DRUMS

SYNBASS 2

SYNBASS 2

SYN BASS 1

SQUAREWAVE

86

DRUMS

SYNBASS 2

SYNBASS 2

SYN BASS 1

SQUAREWAVE

87

DRUMS

SYNBRASS 2

SYN BASS 1

SYNBRASS 1

SQUAREWAVE

88

DRUMS

SYNBRASS 2

SYN BASS 1

SYNBRASS 1

SQUAREWAVE

89

DRUMS

SYNBRASS 2

SYN BASS 1

SYNBRASS 1

SQUAREWAVE

90

DRUMS

SYNBRASS 2

SYN BASS 1

SYNBRASS 1

SQUAREWAVE

91

DRUMS

SYNBRASS 2

SYN BASS 1

SYNBRASS 1

SQUAREWAVE

92

DRUMS

SYNBRASS 2

SYN BASS 1

SYNBRASS 1

SQUAREWAVE

93

DRUMS

SYNBRASS 2

SYN BASS 1

SYNBRASS 1

SQUAREWAVE

94

DRUMS

SYNBRASS 2

SYN BASS 1

SYNBRASS 1

SQUAREWAVE

95

DRUMS

SYNBASS 2

SYN BASS 1

SQUAREWAVE

96

DRUMS

SYNBASS 2

SYN BASS 1

SQUAREWAVE

97

DRUMS

SYNBASS 2

SYN BASS 1

SQUAREWAVE

98

DRUMS

SYNBRASS 2

SYNBRASS 2

SYN BASS 1

BRASS 1

Two parallel diagonal lines (//) are positioned to the left of the score.

99

DRUMS

CHOIR AAHS

SYNBRASS 2

SYNBRASS 2

SYN BASS 1

SYNBRASS 1

100

DRUMS

CHOIR AAHS

SYNBASS 2

SYNBASS 2

SYN BASS 1

SYNBASS 1

101

DRUMS

CHOIR AAHS

SYNBASS 2

SYNBASS 2

SYN BASS 1

SYNBASS 1

102

DRUMS

SYNBASS 2

SYNBASS 2

SYN BASS 1

SYNBASS 1

103

DRUMS

CHOIR AAHS

SYNBASS 2

SYNBASS 2

SYN BASS 1

SYNBASS 1

104

DRUMS

CHOIR AAHS

SYNBASS 2

SYNBASS 2

SYN BASS 1

SYNBASS 1

105

DRUMS

CHOIR AAHS

SYNBASS 2

SYNBASS 2

SYN BASS 1

SYNBASS 1

106

DRUMS

SYNBRASS 2

SYNBRASS 2

SYN BASS 1

SYNBRASS 1

107

DRUMS

CHOIR AAHS

SYNBRASS 2

SYNBRASS 2

SYN BASS 1

SYNBRASS 1

SQUAREWAVE

108

DRUMS

CHOIR AAHS

SYNBASS 2

SYNBASS 2

SYN BASS 1

SYNBASS 1

SQUAREWAVE

109

DRUMS

CHOIR AAHS

SYNBASS 2

SYNBASS 2

SYN BASS 1

SYNBASS 1

SQUAREWAVE

110

DRUMS

SYNBASS 2

SYNBASS 2

SYN BASS 1

SYNBASS 1

SQUAREWAVE

111

DRUMS

CHOIR AAHS

SYNBASS 2

SYNBASS 2

SYN BASS 1

SYNBASS 1

SQUAREWAVE

2. **CHOIR AAHS**: A vocal staff in treble clef with a key signature of two flats. It contains a long, sustained note with a fermata, marked with an '8' at the beginning.
3. **SYNBASS 2** (top): A staff in treble clef with a key signature of two flats. It contains a series of notes with stems pointing downwards, some with rests.
4. **SYNBASS 2** (bottom): A staff in treble clef with a key signature of two flats. It contains a series of notes with stems pointing upwards, some with rests.
5. **SYN BASS 1**: A staff in bass clef with a key signature of two flats. It contains a series of notes with stems pointing upwards, some with rests.
6. **SYNBASS 1**: A staff in treble clef with a key signature of two flats. It contains a series of notes with stems pointing upwards, some with rests.
7. **SQUAREWAVE**: A staff in treble clef with a key signature of two flats. It contains a series of notes with stems pointing upwards, some with rests.

112

DRUMS

CHOIR AAHS

SYNBASS 2

SYNBASS 2

SYN BASS 1

SYNBASS 1

SQUAREWAVE

113

114

DRUMS

SYNBASS 2

SYNBASS 2

SYN BASS 1

SYNBASS 1

SQUAREWAVE

115

116

DRUMS

CHOIR AAHS

SYNBASS 2

SYNBASS 2

SYN BASS 1

SYNBASS 1

SQUAREWAVE

117

DRUMS

CHOIR AAHS

SYNBASS 2

SYNBASS 2

SYN BASS 1

SYNBASS 1

SQUAREWAVE

1. **DRUMS**: A drum set part on a single staff with a double bar line at the beginning, featuring a sequence of eighth and sixteenth notes.
2. **CHOIR AAHS**: A vocal part on a treble clef staff, consisting of a few notes followed by rests.
3. **SYNBASS 2**: Two staves, both on treble clefs. The upper staff has a sparse melody with some rests, while the lower staff has a more active line with eighth notes and rests.
4. **SYN BASS 1**: A bass line on a bass clef staff, featuring a melodic line with some notes beamed together and others with slurs.

118

DRUMS

SYNBASS 2

SYNBASS 2

SYN BASS 1

SYNBASS 1

SQUAREWAVE

119

120

DRUMS

SYNBASS 2

SYNBASS 2

SYN BASS 1

SYNBASS 1

SQUAREWAVE

121

DRUMS

CHOIR AAHS

SYNBASS 2

SYNBASS 2

SYN BASS 1

SYNBASS 1

SQUAREWAVE

122

DRUMS

SYNBASS 2

SYNBASS 2

SYN BASS 1

SYNBASS 1

SQUAREWAVE

124

SYNBASS 2

DRUMS

Depeche Mode - Just Can't Get Enough

♩ = 130,002380

5

9

13

17

21

25

28

31

34

36

V.S.

38

40

42

44

46

49

52

55

57

60

63

66

68

70

72

75

81

85

88

91

V.S.

94

96

98

100

103

106

109

112

115

118

DRUMS

121

SAW WAVE

Depeche Mode - Just Can't Get Enough

♩ = 130,002380

69 2

73

52

CHOIR AAHS

Depeche Mode - Just Can't Get Enough

♩ = 130,002380

97

103

111

118

6

♩ = 130,002380

5

10

14

18

22

26

30

34

38

42

V.S.

93

97

101

105

109

113

117

121

♩ = 130,002380

13

17

21

25

7

35

39

43

46

11

11

SYN BASS 1

Depeche Mode - Just Can't Get Enough

♩ = 130,002380

13

17

20

23

26

29

32

35

38

41

V.S.

2

SYN BASS 1

44

47

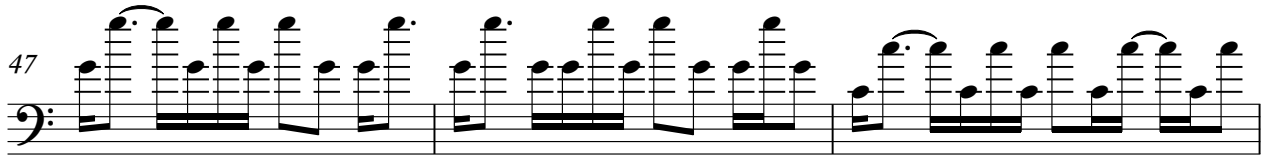

50

53

56

59

8

69

72

75

8

85

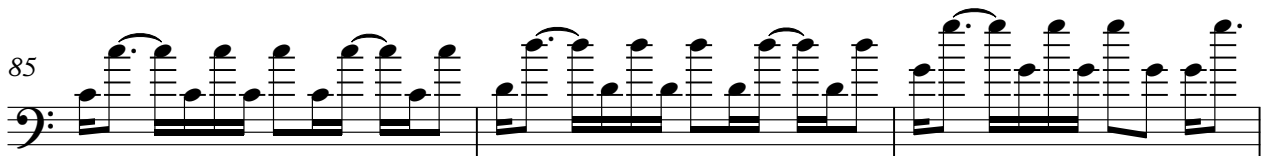

88 SYN BASS 1 3

91

94

97

100

103

106

109

112

115

V.S.

4

118

SYN BASS 1

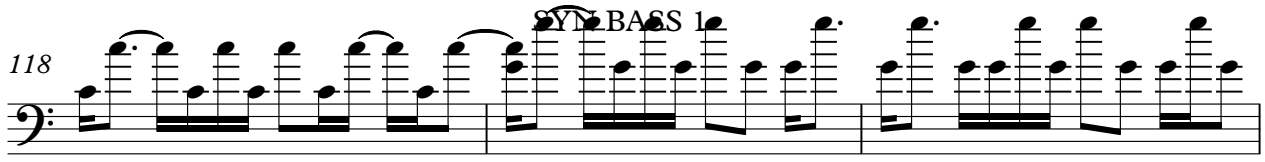

121

123

4

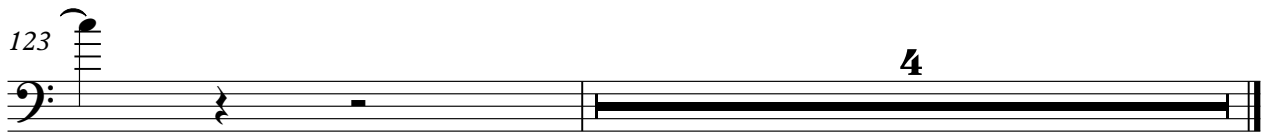

BRASS 1

Depeche Mode - Just Can't Get Enough

♩ = 130,002380

56

59

39

29

SYNBRASS 1

Depeche Mode - Just Can't Get Enough

♩ = 130,002380

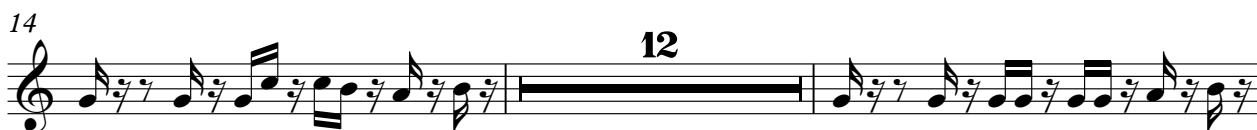

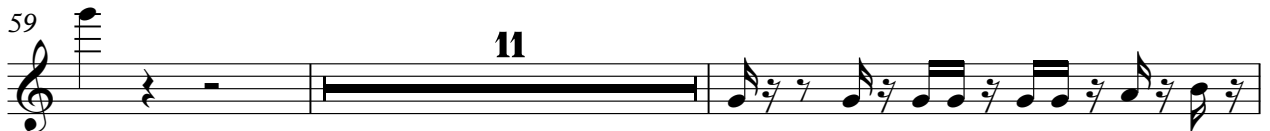

V.S.

117

119

121

5

SQUAREWAVE

Depeche Mode - Just Can't Get Enough

♩ = 130,002380

21

27

15

46

51

55

58

25

87

90

93

96

9

2

SQUAREWAVE

