

Depeche Mode - JUST

0.0"
1.1,00
(C) 1992 Dubisoft, inc.

♩ = 130,000137

drums

pitchlead

oooooh

bass

voice

sequence

hoempa

tatata

square

♩ = 130,000137

3

tatata

5

drums

bass

tatata

7

drums

bass

tatata

9

drums

bass

tatata

11

drums

bass

tatata

13

drums

bass

voice

sequence

tatata

15

drums

bass

voice

sequence

17

drums

bass

voice

sequence

19

drums

bass

voice

sequence

21

drums

bass

voice

sequence

square

23

drums

bass

voice

sequence

square

25

drums

bass

voice

sequence

tatata

square

27

drums

bass

sequence

tatata

28

drums

bass

sequence

tatata

29

drums

bass

sequence

tatata

30

drums

bass

sequence

tatata

31

drums

bass

sequence

tatata

32

drums

bass

sequence

tatata

33

drums

bass

sequence

tatata

34

drums

bass

voice

sequence

35

drums

bass

voice

sequence

36

drums

bass

voice

sequence

37

drums

bass

voice

sequence

38

drums

bass

voice

sequence

39

drums

bass

voice

sequence

40

drums

bass

voice

sequence

41

drums

bass

voice

sequence

42

drums

bass

voice

sequence

square

43

drums

bass

voice

sequence

square

44

drums

bass

voice

sequence

square

45

drums

bass

voice

sequence

tatata

square

47

drums

bass

sequence

tatata

square

48

drums

bass

sequence

tatata

square

49

drums

bass

sequence

tatata

square

50

drums

bass

sequence

tatata

square

51

drums

bass

sequence

tatata

square

52

drums

bass

sequence

tatata

square

53

drums

bass

sequence

tatata

square

54

drums

bass

sequence

square

55

drums

bass

sequence

square

56

drums

bass

sequence

square

57

drums

bass

voice

sequence

hoempa

tatata

59

drums

bass

voice

61

drums

bass

voice

63

drums

bass

voice

65

drums

bass

voice

sequence

67

drums

bass

voice

sequence

68

drums

bass

voice

sequence

69

drums

bass

voice

sequence

70

drums

pitchlead

bass

voice

sequence

tatata

71

drums

bass

voice

sequence

tatata

72

drums

pitchlead

bass

voice

sequence

tatata

73

drums

pitchlead

bass

voice

sequence

tatata

75

drums

voice

78

drums

voice

81

drums

bass

voice

sequence

square

83

drums

bass

voice

sequence

square

85

drums

bass

voice

sequence

tatata

square

87

drums

bass

sequence

tatata

square

88

drums

bass

sequence

tatata

square

89

drums

bass

sequence

tatata

square

90

drums

bass

sequence

tatata

square

91

drums

bass

sequence

tatata

square

92

drums

bass

sequence

tatata

square

93

drums

bass

sequence

tatata

square

94

drums

bass

sequence

square

95

drums

bass

sequence

square

96

drums

bass

sequence

square

97

drums

bass

voice

sequence

hoempa

98

drums

oooooh

bass

voice

sequence

tatata

99

drums

oooooh

bass

voice

sequence

tatata

100

drums

oooooh

bass

voice

sequence

tatata

101

drums

bass

voice

sequence

tatata

102

drums

oooooh

bass

voice

sequence

tatata

103

drums

oooooh

bass

voice

sequence

tatata

104

drums

oooooh

bass

voice

sequence

tatata

105

drums

bass

voice

sequence

tatata

106

drums

oooooh

bass

voice

sequence

tatata

square

107

drums

oooooh

bass

voice

sequence

tatata

square

108

drums

oooooh

bass

voice

sequence

tatata

square

109

drums

bass

voice

sequence

tatata

square

110

drums

oooooh

bass

voice

sequence

tatata

square

111

drums

oooooh

bass

voice

sequence

tatata

square

112

drums

oooooh

bass

voice

sequence

tatata

square

113

114

drums

oooooh

bass

voice

sequence

tatata

square

115

drums

oooooh

bass

voice

sequence

tatata

square

116

drums

oooooh

bass

voice

sequence

tatata

square

117

drums

bass

voice

sequence

tatata

square

118

drums

oooooh

bass

voice

sequence

tatata

square

119

120

drums

oooooh

bass

voice

sequence

tatata

square

121

drums

bass

voice

sequence

tatata

square

125

drums

voice

sequence

132

drums

139

drums

Depeche Mode - JUST

drums

♩ = 130,000137

5

9

13

17

21

25

28

31

34

36

V.S.

2

drums

38

40

42

44

46

49

52

54

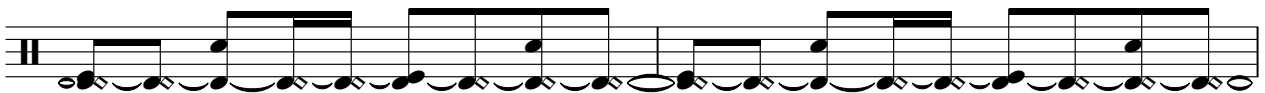

56

59

62

65

67

69

71

74

80

84

87

90

V.S.

93

95

97

99

102

105

108

111

114

117

120

125

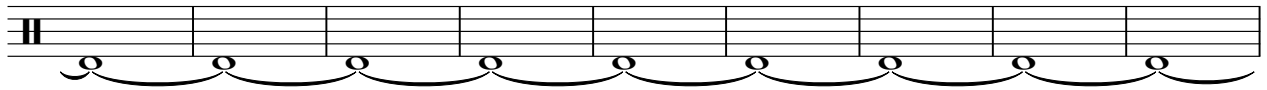

134

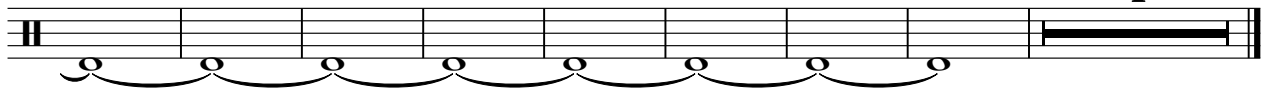

pitchlead

Depeche Mode - JUST

♩ = 130,000137

69 2

73

71

Depeche Mode - JUST

oooooh

♩ = 130,000137 **97**

103

111

117 **25**

Depeche Mode - JUST

bass

♩ = 130,000137

5

9

13

17

21

25

29

33

37

41

V.S.

Depeche Mode - JUST

voice

♩ = 130,000137

13

17

21

25

7

35

39

43

11

57

60

63

66

69

72

76

80

84

11

98

101

104

107

110

113

116

119

123

Depeche Mode - JUST

sequence

♩ = 130,000137

13

16

19

22

25

28

31

34

37

40

V.S.

2

sequence

43

46

49

52

55

57

8

67

70

73

8

83

86 *sequenza* 3

89

92

95

97

100

103

106

109

112

V.S.

4

115

sequence

118

120

124

16

hoempa

Depeche Mode - JUST

♩ = 130,000137

56

58

39

48

Depeche Mode - JUST

tatata

♩ = 130,000137

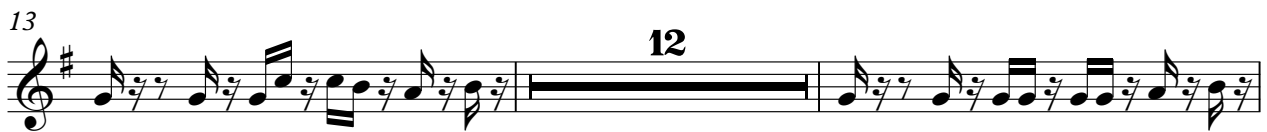

46

48

50

52

58

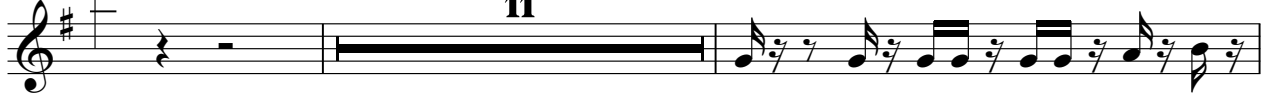

71

73

86

88

90

92 4

98

100

102

104

106

108

110

112

114

116

118

120

24

Depeche Mode - JUST

square

♩ = 130,000137

21

26

15

45

50

54

57

25

86

89

92

95

9

2

square

106

111

115

119
