

Depeche Mode - Little 15

♩ = 104,999924

Contrabass Flute

Electric Bass

Pad 7 (Halo)

♩ = 104,999924

Viola

Solo

4

Cb. Fl.

E. Bass

Vla.

Solo

7

Cb. Fl.

E. Bass

Pad 7

Vla.

Solo

00:00:23:22
10-1:00
vocals

10

Cb. Fl.

E. Bass

Pad 7

Vla.

Solo

13

Cb. Fl.

E. Bass

Pad 7

Vla.

Solo

16

Cb. Fl.

E. Bass

Pad 7

Vla.

Solo

19

Cb. Fl.

E. Bass

Pad 7

Vla.

Solo

22

Cb. Fl.

E. Bass

Pad 7

Vla.

Solo

25

Cb. Fl.

E. Bass

Tape Smp. Str

Pad 7

Vla.

Solo

28

Cb. Fl.

E. Bass

Tape Smp. Str

Pad 7

Vla.

Solo

31

Cb. Fl.

E. Bass

Tape Smp. Str

Pad 7

Vla.

Solo

00:01:19:02
 34.1,00
 restart vocals

34

Cb. Fl.

E. Bass

Pad 7

Vla.

Solo

Solo

37

Cb. Fl.

E. Bass

Vla.

Solo

Solo

00:01:37:15
42.1,00
vocals part 2

40

Cb. Fl.

Perc.

E. Bass

Pad 7

FX 5

Vla.

Solo

Solo

43

Cb. Fl.

Perc.

E. Bass

Pad 7

FX 5

Vla.

Solo

45

Cb. Fl.

Perc.

E. Bass

Pad 7

FX 5

Vla.

Solo

47

Cb. Fl.

Perc.

E. Bass

Pad 7

FX 5

Vla.

Solo

49

Cb. Fl.

Perc.

E. Bass

Pad 7

FX 5

Vla.

Solo

51

Cb. Fl.

Perc.

E. Bass

Pad 7

FX 5

Vla.

Solo

53

Cb. Fl.

Perc.

E. Bass

Pad 7

FX 5

Vla.

Solo

55

Cb. Fl.

Perc.

E. Bass

Pad 7

FX 5

Vla.

Solo

57

Cb. Fl.

Hn.

Timp.

Perc.

E. Bass

Tape Smp. Str

Pad 7

FX 5

Vla.

Solo

59

Cb. Fl.

Hn.

Timp.

E. Bass

Tape Smp. Str

Pad 7

Vla.

Solo

62

Cb. Fl.

Hn.

Timp.

E. Bass

Tape Smp. Str

Pad 7

Vla.

Solo

65

Cb. Fl.

Hn.

Timp.

Perc.

S. D.

E. Bass

S. Bass

Tape Smp. Brs

Tape Smp. Str

Pad 7

Vla.

Solo

Solo

68

71

Hn.

Timp.

Perc.

S. D.

S. Bass

Tape Smp. Brs

Vla.

Solo

Solo

74

77

Hn.

Timp.

Perc.

S. D.

S. Bass

Tape Smp. Brs

Vla.

Solo

Solo

80

Cb. Fl.

Hn.

Timp.

Perc.

S. D.

E. Bass

E. Piano

E. Piano

S. Bass

Tape Smp. Brs

Pad 7

FX 5

Vla.

Solo

Solo

Solo

83

Cb. Fl.

Perc.

S. D.

E. Bass

E. Piano

E. Piano

S. Bass

Pad 7

FX 5

Vla.

Solo

85

87

Cb. Fl.

Perc.

S. D.

E. Bass

E. Piano

E. Piano

S. Bass

Pad 7

FX 5

Vla.

Solo

89

91

Cb. Fl.

Perc.

S. D.

E. Bass

E. Piano

E. Piano

S. Bass

Pad 7

FX 5

Vla.

Solo

93

Cb. Fl.

Perc.

S. D.

E. Bass

E. Piano

E. Piano

S. Bass

Pad 7

FX 5

Vla.

Solo

95

Cb. Fl.

Perc.

S. D.

E. Bass

E. Piano

E. Piano

S. Bass

Pad 7

FX 5

Vla.

Solo

97

Cb. Fl.

Hn.

Timp.

Perc.

S. D.

E. Bass

E. Piano

E. Piano

S. Bass

Tape Smp. Str

Pad 7

FX 5

Vla.

Solo

99

Cb. Fl.

Hn.

Timp.

Perc.

S. D.

E. Bass

E. Piano

E. Piano

S. Bass

Tape Smp. Str

Pad 7

Vla.

Solo

101

Cb. Fl.

Hn.

Timp.

Perc.

S. D.

E. Bass

E. Piano

E. Piano

S. Bass

Tape Smp. Str

Pad 7

Vla.

Solo

103

Cb. Fl.

Hn.

Timp.

Perc.

S. D.

E. Bass

E. Piano

E. Piano

S. Bass

Tape Smp. Str

Pad 7

Vla.

Solo

105

Cb. Fl.

Hn.

Timp.

Perc.

S. D.

E. Bass

E. Piano

E. Piano

S. Bass

Tape Smp. Str

Pad 7

Vla.

Solo

107

Cb. Fl.

Hn.

Timp.

Perc.

S. D.

E. Bass

E. Piano

E. Piano

S. Bass

Tape Smp. Str

Pad 7

Vla.

Solo

109

Cb. Fl.

Hn.

Timp.

Perc.

S. D.

E. Bass

E. Piano

E. Piano

S. Bass

Tape Smp. Str

Pad 7

Vla.

Solo

111

Cb. Fl.

Hn.

Timp.

Perc.

S. D.

E. Bass

E. Piano

E. Piano

S. Bass

Tape Smp. Str

Pad 7

Vla.

Solo

113

113

Cb. Fl.

Timp.

Perc.

S. D.

E. Bass

E. Piano

S. Bass

Tape Smp. Str.

Pad 7

Vla.

Solo

Contrabass Flute

Depeche Mode - Little 15

♩ = 104,999924

V.S.

41

45

49

53

57

61

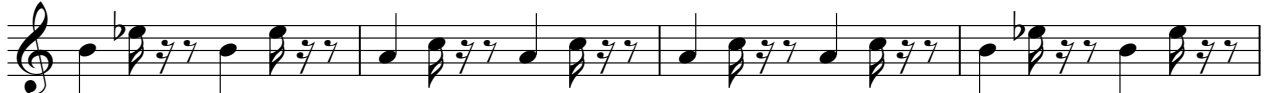

65

16

84

88

92

96

100

104

108

111

Horn in F

Depeche Mode - Little 15

♩ = 104,999924

57

62

74

79

100

105

109

Timpani

Depeche Mode - Little 15

♩ = 104,999924

56

61

7

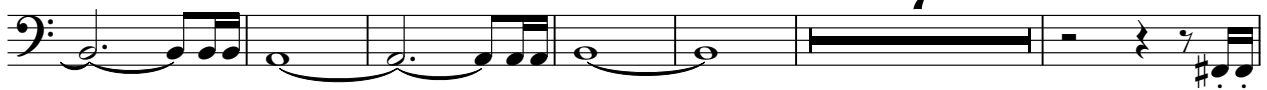

74

81

16

102

108

Percussion

Depeche Mode - Little 15

♩ = 104,999924

41

46

52

58

8

70

76

82

88

94

100

V.S.

2

Percussion

106

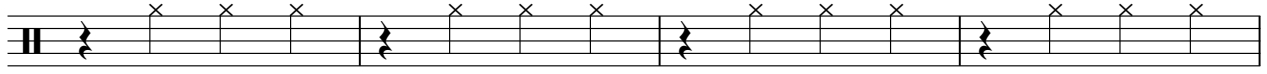

110

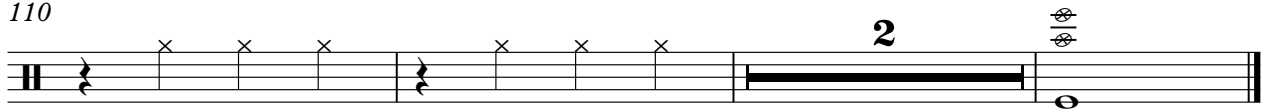

Side Drum

Depeche Mode - Little 15

♩ = 104,999924

65

69

74

79

85

90

95

100

105

110

Depeche Mode - Little 15

Electric Bass

♩ = 104,999924

5

9

13

17

21

25

30

35

39

V.S.

101

106

110

Electric Piano

Depeche Mode - Little 15

♩ = 104,999924

81

83

85

87

89

91

93

95

97

99

V.S.

2

Electric Piano

101

103

105

107

109

111

112

♩ = 104,999924

81

83

85

87

89

91

93

95

97

99

101

103

105

107

109

111

Synth Bass

Depeche Mode - Little 15

♩ = 104,999924

65

72

81

90

99

108

Tape Sampler Keyboard [Brass]

Depeche Mode - Little 15

♩ = 104,999924

65

65

70

76

80

33

33

Tape Sampler Keyboard [Strings] Depeche Mode - Little 15

♩ = 104,999924

25

31

24

59

65

32

101

108

♩ = 104,999924

8

13

19

25

31

41

47

53

59

64

6

14

♩ = 104,999924

41

44

47

50

53

56 **24**

82

85

88

91

2

FX 5 (Brightness)

94

96

17

Viola

Depeche Mode - Little 15

♩ = 104,999924

5

9

13

17

21

25

29

33

37

V.S.

41

45

49

53

57

61

65

69

73

77

81

85

89

93

97

101

105

109

112

Depeche Mode - Little 15

Solo

♩ = 104,999924

5

9

13

17

21

25

29

31

34

38

42

46

50

54

58

62

82

86

90

94

98

102

106

110

113

6

Depeche Mode - Little 15

Solo

♩ = 104,999924

33

37

41

24

68

72

76

80

33

