

Depeche Mode - Master And Servant 1

♩ = 126,000130

Piano

5

Drums

Slap Bass 2

8

Drums

Slap Bass 2

Piano/Celeste

11

Drums

Slap Bass 2

Piano/Celeste

14

Drums

Slap Bass 2

Piano/Celeste

17

Drums

Piano

Slap Bass 2

Piano/Celeste

20

Drums

Piano

Slap Bass 2

Piano/Celeste

23

Drums

Piano

Slap Bass 2

Piano/Celeste

26

Drums

Piano

Slap Bass 2

Piano/Celeste

29

Drums

Piano

Slap Bass 2

Piano/Celeste

32

Drums

Piano

Slap Bass 2

Piano/Celeste

35

Drums

Piano

Slap Bass 2

Piano/Celeste

38

Drums

Piano

Slap Bass 2

Piano/Celeste

41

Drums

Piano

Slap Bass 2

Piano/Celeste

44

Drums

Piano

Slap Bass 2

Piano/Celeste

47

Drums

Piano

Slap Bass 2

Piano/Celeste

50

Drums

Slap Bass 2

Piano/Celeste

53

Drums

Piano

Slap Bass 2

Piano/Celeste

56

Drums

Piano

Slap Bass 2

Piano/Celeste

59

Drums

Piano

Slap Bass 2

Piano/Celeste

62

Drums

Piano

Slap Bass 2

Piano/Celeste

65

Drums

Slap Bass 2

Piano/Celeste

68

Drums

Slap Bass 2

Piano/Celeste

Measures 68-70. Drums: Snare and hi-hat pattern. Slap Bass 2: Bass line with slaps. Piano/Celeste: Chordal accompaniment.

71

Drums

Slap Bass 2

Piano/Celeste

Measures 71-73. Drums: Snare and hi-hat pattern. Slap Bass 2: Bass line with slaps. Piano/Celeste: Chordal accompaniment.

74

Drums

Slap Bass 2

Piano/Celeste

Measures 74-76. Drums: Snare and hi-hat pattern. Slap Bass 2: Bass line with slaps. Piano/Celeste: Chordal accompaniment.

77

Drums

Slap Bass 2

Piano/Celeste

Measures 77-79. Drums: Snare and hi-hat pattern. Slap Bass 2: Bass line with slaps. Piano/Celeste: Chordal accompaniment.

80

Drums

Piano

Slap Bass 2

Piano/Celeste

83

Drums

Piano

86

Drums

Piano

Slap Bass 2

Piano/Celeste

89

Drums

Piano

Slap Bass 2

Piano/Celeste

92

Drums

Piano

Slap Bass 2

Piano/Celeste

95

Drums

Slap Bass 2

Piano/Celeste

98

Drums

Piano

Slap Bass 2

Piano/Celeste

101

Drums

Piano

Slap Bass 2

Piano/Celeste

104

Drums

Piano

Slap Bass 2

Piano/Celeste

107

Drums

Piano

Slap Bass 2

Piano/Celeste

110

Drums

Piano

Slap Bass 2

Piano/Celeste

112

Drums

Piano

Slap Bass 2

Piano/Celeste

Depeche Mode - Master And Servant 1

Drums

♩ = 126,000130

4

10

15

19

23

27

32

36

40

44

V.S.

Drums

48

52

57

61

65

69

73

77

81

85

89

93

98

102

106

110

113

Piano

Depeche Mode - Master And Servant 1

♩ = 126,000130

17

21

26

33

37

42

47

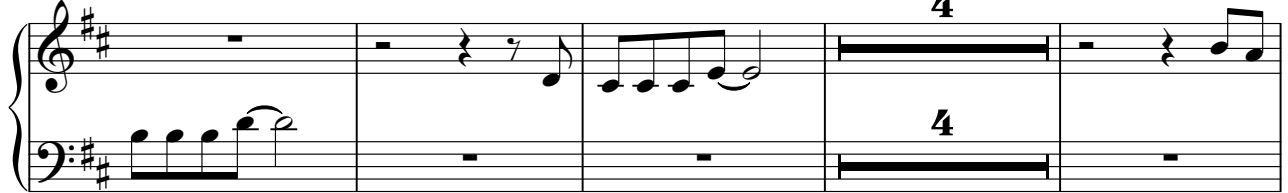

55

59

64

84

89

94

102

106

110

113

Depeche Mode - Master And Servant 1

Slap Bass 2

♩ = 126,000130

4

8

12

16

20

24

28

32

36

40

V.S.

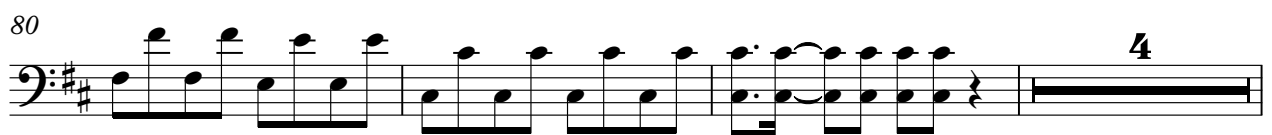
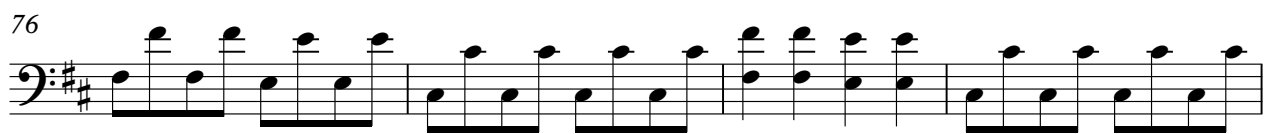
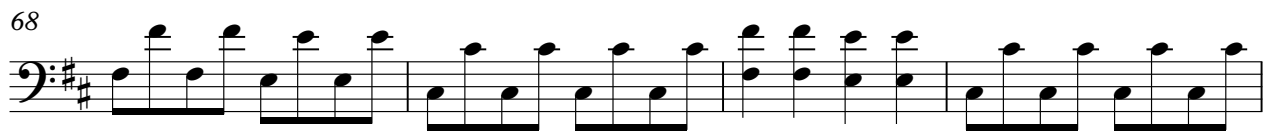
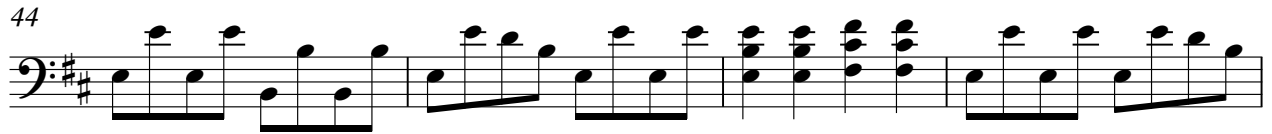

Slap Bass 2

87

91

95

99

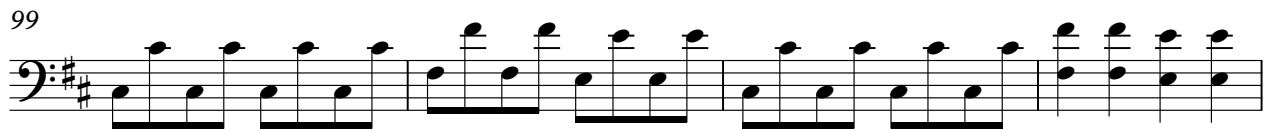

103

107

111

Depeche Mode - Master And Servant 1

Piano/Celeste

♩ = 126,000130

8

12

16

20

24

28

32

36

41

45

V.S.

50

54

58

62

66

70

74

78

82

4

89

93

97

101

106

110

113
