

Depeche Mode - newlife

0.0"  
1.1,00  
NEWLIFE1 -Midisoft Studio-  
♩ = 149,000214

kick drum D-2strings

snare drum G-2kick drum D-2

11

kick drum D-2strings

snare drum G-2kick drum D-2

strings bass synth

21

kick drum D-2strings

snare drum G-2kick drum D-2

strings bass synth

31

kick drum D-2strings

snare drum G-2kick drum D-2

strings bass synth

41

kick drum D-2strings

snare drum G-2kick drum D-2

strings bass synth

52

kick drum D-2strings

snare drum G-2kick drum D-2

strings bass synth

62

kick drum D-2strings

snare drum G-2kick drum D-2

strings bass synth

72

trumpet metal synth

kick drum D-2strings

bass synth trumpet

2nd bass crash cymbal B-1

snare drum G-2kick drum D-2

strings bass synth

82

trumpet metal synth

kick drum D-2strings

bass synth trumpet

2nd bass crash cymbal B-1

snare drum G-2kick drum D-2

metal synth digital choir

92

trumpet metal synth

kick drum D-2strings

bass synth trumpet

2nd bass crash cymbal B-1

snare drum G-2kick drum D-2

metal synth digital choir

102

trumpet metal synth

kick drum D-2strings

bass synth trumpet

2nd bass crash cymbal B-1

snare drum G-2kick drum D-2

metal synth digital choir

112

trumpet metal synth

kick drum D-2strings

snare drum G-2kick drum D-2

digital choir 2nd bass

120

trumpet metal synth

kick drum D-2strings

snare drum G-2kick drum D-2

digital choir 2nd bass

130

trumpet metal synth

kick drum D-2strings

snare drum G-2kick drum D-2

digital choir 2nd bass

139

trumpet metal synth

kick drum D-2strings

snare drum G-2kick drum D-2

digital choir 2nd bass

149

trumpet metal synth

kick drum D-2strings

snare drum G-2kick drum D-2

digital choir 2nd bass

159

trumpet metal synth

kick drum D-2strings

snare drum G-2kick drum D-2

digital choir 2nd bass

169

trumpet metal synth

kick drum D-2strings

bass synth trumpet

2nd bass crash cymbal B-1

snare drum G-2kick drum D-2

digital choir 2nd bass

metal synth digital choir

179

trumpet metal synth

kick drum D-2strings

bass synth trumpet

2nd bass crash cymbal B-1

snare drum G-2kick drum D-2

metal synth digital choir

189

trumpet metal synth

kick drum D-2strings

bass synth trumpet

2nd bass crash cymbal B-1

snare drum G-2kick drum D-2

metal synth digital choir

198

trumpet metal synth

kick drum D-2strings

bass synth trumpet

2nd bass crash cymbal B-1

snare drum G-2kick drum D-2

metal synth digital choir

208

trumpet metal synth

kick drum D-2strings

snare drum G-2kick drum D-2

digital choir 2nd bass

218

trumpet metal synth

kick drum D-2strings

snare drum G-2kick drum D-2

digital choir 2nd bass

227

trumpet metal synth

kick drum D-2strings

snare drum G-2kick drum D-2

digital choir 2nd bass

236

trumpet metal synth

kick drum D-2strings

snare drum G-2kick drum D-2

digital choir 2nd bass

245

trumpet metal synth

kick drum D-2strings

snare drum G-2kick drum D-2

digital choir 2nd bass

255

trumpet metal synth

kick drum D-2strings

snare drum G-2kick drum D-2

digital choir 2nd bass

265

trumpet metal synth

kick drum D-2strings

bass synth trumpet

2nd bass crash cymbal B-1

snare drum G-2kick drum D-2

digital choir 2nd bass

metal synth digital choir

275

trumpet metal synth

kick drum D-2strings

bass synth trumpet

2nd bass crash cymbal B-1

snare drum G-2kick drum D-2

metal synth digital choir

285

trumpet metal synth

kick drum D-2strings

bass synth trumpet

2nd bass crash cymbal B-1

snare drum G-2kick drum D-2

metal synth digital choir

295

trumpet metal synth

kick drum D-2strings

crash cymbal B-1 celeste

hihat C-1

bass synth trumpet

2nd bass crash cymbal B-1

snare drum G-2kick drum D-2

digital choir 2nd bass

metal synth digital choir

strings bass synth

306

trumpet metal synth

crash cymbal B-1 celeste

hihat C-1

snare drum G-2kick drum D-2

digital choir 2nd bass

strings bass synth

315

trumpet metal synth

hihat C-1

snare drum G-2kick drum D-2

digital choir 2nd bass

strings bass synth

325

trumpet metal synth

hihat C-1

snare drum G-2kick drum D-2

digital choir 2nd bass

strings bass synth

335

trumpet metal synth

hihat C-1

snare drum G-2kick drum D-2

digital choir 2nd bass

strings bass synth

347

trumpet metal synth

hihat C-1

snare drum G-2kick drum D-2

digital choir 2nd bass

strings bass synth

358

trumpet metal synth

kick drum D-2strings

hihat C-1

bass synth trumpet

2nd bass crash cymbal B-1

snare drum G-2kick drum D-2

digital choir 2nd bass

strings bass synth

368

trumpet metal synth

kick drum D-2strings

bass synth trumpet

2nd bass crash cymbal B-1

snare drum G-2kick drum D-2

metal synth digital choir

378

trumpet metal synth

kick drum D-2strings

bass synth trumpet

2nd bass crash cymbal B-1

snare drum G-2kick drum D-2

metal synth digital choir

387

trumpet metal synth

kick drum D-2strings

bass synth trumpet

2nd bass crash cymbal B-1

snare drum G-2kick drum D-2

metal synth digital choir

397

trumpet metal synth

kick drum D-2strings

snare drum G-2kick drum D-2

digital choir 2nd bass

metal synth digital choir

407

trumpet metal synth

kick drum D-2strings

snare drum G-2kick drum D-2

digital choir 2nd bass

417

trumpet metal synth

kick drum D-2strings

snare drum G-2kick drum D-2

digital choir 2nd bass

426

trumpet metal synth

kick drum D-2strings

snare drum G-2kick drum D-2

digital choir 2nd bass

435

trumpet metal synth

kick drum D-2strings

snare drum G-2kick drum D-2

digital choir 2nd bass

445

trumpet metal synth

kick drum D-2strings

snare drum G-2kick drum D-2

digital choir 2nd bass

455

trumpet metal synth

kick drum D-2strings

celeste hihat C-1

bass synth trumpet

2nd bass crash cymbal B-1

snare drum G-2kick drum D-2

digital choir 2nd bass

465

trumpet metal synth

kick drum D-2strings

celeste hihat C-1

bass synth trumpet

2nd bass crash cymbal B-1

snare drum G-2kick drum D-2

metal synth digital choir

475

trumpet metal synth

kick drum D-2strings

celeste hihat C-1

bass synth trumpet

2nd bass crash cymbal B-1

snare drum G-2kick drum D-2

metal synth digital choir

484

trumpet metal synth

kick drum D-2strings

celeste hihat C-1

bass synth trumpet

2nd bass crash cymbal B-1

snare drum G-2kick drum D-2

metal synth digital choir

494

trumpet metal synth

kick drum D-2strings

celeste hihat C-1

bass synth trumpet

2nd bass crash cymbal B-1

snare drum G-2kick drum D-2

digital choir 2nd bass

metal synth digital choir

504

trumpet metal synth

kick drum D-2strings

celeste hihat C-1

bass synth trumpet

2nd bass crash cymbal B-1

snare drum G-2kick drum D-2

digital choir 2nd bass

metal synth digital choir

513

trumpet metal synth

kick drum D-2strings

celeste hihat C-1

bass synth trumpet

2nd bass crash cymbal B-1

snare drum G-2kick drum D-2

digital choir 2nd bass

metal synth digital choir

523

trumpet metal synth

kick drum D-2strings

crash cymbal B-1celeste

celeste hihat C-1

bass synth trumpet

2nd bass crash cymbal B-1

snare drum G-2kick drum D-2

digital choir 2nd bass

metal synth digital choir

strings bass synth

533

trumpet metal synth

kick drum D-2strings

celeste hihat C-1

bass synth trumpet

2nd bass crash cymbal B-1

snare drum G-2kick drum D-2

metal synth digital choir

strings bass synth

543

trumpet metal synth

kick drum D-2strings

celeste hihat C-1

bass synth trumpet

2nd bass crash cymbal B-1

snare drum G-2kick drum D-2

metal synth digital choir

strings bass synth

552

trumpet metal synth

kick drum D-2strings

celeste hihat C-1

bass synth trumpet

2nd bass crash cymbal B-1

snare drum G-2kick drum D-2

metal synth digital choir

strings bass synth

562

trumpet metal synth

kick drum D-2strings

celeste hihat C-1

bass synth trumpet

2nd bass crash cymbal B-1

snare drum G-2kick drum D-2

metal synth digital choir

strings bass synth

572

trumpet metal synth

kick drum D-2strings

celeste hihat C-1

bass synth trumpet

2nd bass crash cymbal B-1

snare drum G-2kick drum D-2

metal synth digital choir

strings bass synth

582

trumpet metal synth

kick drum D-2strings

celeste hihat C-1

bass synth trumpet

2nd bass crash cymbal B-1

snare drum G-2kick drum D-2

metal synth digital choir

strings bass synth

592

trumpet metal synth

kick drum D-2strings

celeste hihat C-1

bass synth trumpet

2nd bass crash cymbal B-1

snare drum G-2kick drum D-2

metal synth digital choir

strings bass synth

602

trumpet metal synth

kick drum D-2strings

celeste hihat C-1

bass synth trumpet

2nd bass crash cymbal B-1

snare drum G-2kick drum D-2

metal synth digital choir

strings bass synth

611

trumpet metal synth

kick drum D-2strings

celeste hihat C-1

bass synth trumpet

2nd bass crash cymbal B-1

snare drum G-2kick drum D-2

metal synth digital choir

strings bass synth

621

trumpet metal synth

kick drum D-2strings

celeste hihat C-1

bass synth trumpet

2nd bass crash cymbal B-1

snare drum G-2kick drum D-2

metal synth digital choir

strings bass synth

631

trumpet metal synth

kick drum D-2strings

celeste hihat C-1

bass synth trumpet

2nd bass crash cymbal B-1

snare drum G-2kick drum D-2

metal synth digital choir

strings bass synth

640

trumpet metal synth

kick drum D-2strings

celeste hihat C-1

bass synth trumpet

2nd bass crash cymbal B-1

snare drum G-2kick drum D-2

metal synth digital choir

strings bass synth

650

trumpet metal synth

kick drum D-2strings

celeste hihat C-1

bass synth trumpet

2nd bass crash cymbal B-1

snare drum G-2kick drum D-2

metal synth digital choir

strings bass synth

660

trumpet metal synth

kick drum D-2strings

celeste hihat C-1

bass synth trumpet

2nd bass crash cymbal B-1

snare drum G-2kick drum D-2

metal synth digital choir

strings bass synth

669

trumpet metal synth

kick drum D-2strings

celeste hihat C-1

bass synth trumpet

2nd bass crash cymbal B-1

snare drum G-2kick drum D-2

metal synth digital choir

strings bass synth

678

trumpet metal synth

kick drum D-2strings

celeste hihat C-1

bass synth trumpet

2nd bass crash cymbal B-1

snare drum G-2kick drum D-2

metal synth digital choir

strings bass synth

trumpet metal synth Depeche Mode - newlife

♩ = 149,000214

79

90

105

118

131

142

154

165

176

186

196

207

220

232

243

256

267

278

V.S.

416

428

439

451

463

474

484

495

505

515

525

536

546

557

569

578

588

600

609

619

V.S.

630

641

652

664

674

681

Depeche Mode - newlife

kick drum D-2strings

♩ = 149,000214

V.S.

V.S.

275

285

294

303

373

382

391

400

409

418

V.S.

614

623

633

642

651

661

670

679

crash cymbal B-1 celeste

Depeche Mode - newlife

♩ = 149,000214

**303**

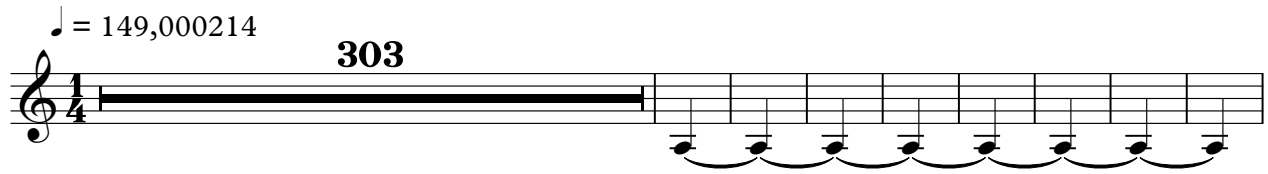

312

**216**

**156**

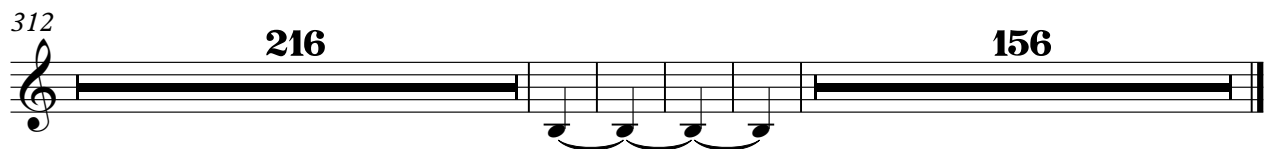

♩ = 149,000214 **304**

313

325

337

349

361 **320**

♩ = 149,000214      **463**

472

487

502

517

532

546

560

574

588

602

616

631

644

658

672

680

Depeche Mode - newlife

bass synth trumpet

♩ = 149,000214

77

88

103

64

178

194

65

271

288

303

63

377

390

65

2

bass synth trumpet

462

479

496

513

530

547

564

581

598

615

631

bass synth trumpet

647

663

675

2nd bass      crash cymbal B-1      Depeche Mode - newlife

♩ = 149,000214

77

88

103

178

194

271

288

303

377

390

63

64

65

65

2

462

479

496

513

530

547

564

581

598

615

2nd bass crash/cymbal B-1

631

2nd bass crash cymbal B-1

647

663

675

Depeche Mode - newlife  
snare drum G-2kick drum D-2

♩ = 149,000214

2

15

29

43

57

71

85

99

113

126

139

153

167

181

195

209

223

237

251

265

547

561

575

589

603

617

631

645

659

669

6

snare drum G-2kick drum D-2

679

2

♩ = 149,000214

**111**

117

128

137

149

161

169

**32**

208

218

228

237

249

261

272

32

310

321

330

341

353

364

32

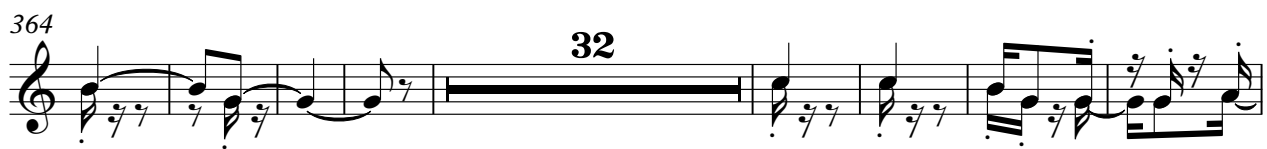

404

414

3

423

3

433

445

455

32

4

digital choir 2nd bass

496

515

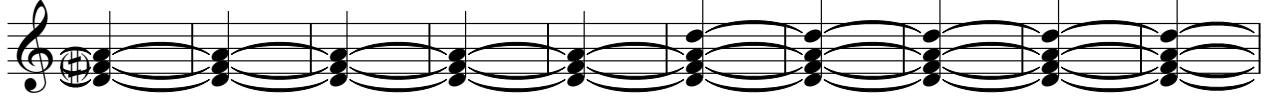

525

160

metal synth digital choir

Depeche Mode - newlife

♩ = 149,000214

81 2 3

92 2 2

107 66

182 3 3

199 3 67

277 3 2

294 2 66

371 3 3

387 3

396 67

2

metal synth digital choir

466

3

2

483

2

2

499

3

2

515

2

2

531

3

2

547

2

2

564

3

2

581

2

2

597

3

2

614

2

2

631

3

metal synth digital choir

2

3

648

2

2

3

666

2

677

2

strings      bass synth

# Depeche Mode - newlife

♩ = 149,000214

16

30

48

67

80

224

315

332

3

348

361

160

3

strings bass synth

528

541

554

567

580

593

607

621

635

649

662

strings bass synth

3

675
