

# Depeche Mode - NoGood (dance mix)

5.4"  
3.3,52  
XGedit End

♩ = 116,600174

P5-Smokey

P9-Syn Bass1 Dark

P1-Converge

6

P5-Smokey

P9-Syn Bass1 Dark

P1-Converge

8

(c) Bill welsh 1998 M Music

P10-ANALOG KIT

P5-Smokey

P9-Syn Bass1 Dark

P11-Saw Lead

P1-Converge

10

P10-ANALOG KIT

P5-Smokey

P9-Syn Bass1 Dark

P11-Saw Lead

P12-Saw Lead

P1-Converge

12

P10-ANALOG KIT

P5-Smokey

P9-Syn Bass1 Dark

P11-Saw Lead

P1-Converge

14

P10-ANALOG KIT

P5-Smokey

P9-Syn Bass1 Dark

P12-Saw Lead

P1-Converge

16

P10-ANALOG KIT

P5-Smokey

P9-Syn Bass1 Dark

P12-Saw Lead

P1-Converge

17

P10-ANALOG KIT

P5-Smokey

P9-Syn Bass1 Dark

P12-Saw Lead

P1-Converge

18

P10-ANALOG KIT

P5-Smokey

P9-Syn Bass1 Dark

P12-Saw Lead

P1-Converge

19

P10-ANALOG KIT

P5-Smokey

P9-Syn Bass1 Dark

P12-Saw Lead

P15-ElecPerc

P1-Converge

20

P10-ANALOG KIT

P5-Smokey

P6-Warm String

P9-Syn Bass1 Dark

P12-Saw Lead

21

P10-ANALOG KIT

P5-Smokey

P6-Warm String

P9-Syn Bass1 Dark

P12-Saw Lead

22

P10-ANALOG KIT

P5-Smokey

P6-Warm String

P9-Syn Bass1 Dark

P12-Saw Lead

23

P10-ANALOG KIT

P5-Smokey

P6-Warm String

P9-Syn Bass1 Dark

P12-Saw Lead

24

P10-ANALOG KIT

P5-Smokey

P6-Warm String

P9-Syn Bass1 Dark

P12-Saw Lead

P10-ANALOG KIT

P3-Slow Tremolo Str

P5-Smokey

P6-Warm String

P9-Syn Bass1 Dark

P12-Saw Lead

P10-ANALOG KIT

P3-Slow Tremolo Str

P5-Smokey

P6-Warm String

P9-Syn Bass1 Dark

P12-Saw Lead

27

P10-ANALOG KIT

P2-Soft Pad

P5-Smokey

P6-Warm String

P9-Syn Bass1 Dark

P12-Saw Lead

P15-ElecPerc

28

P10-ANALOG KIT

P14-Slap Bass2

P2-Soft Pad

P3-Slow Tremolo Str

P6-Warm String

P9-Syn Bass1 Dark

P11-Saw Lead

P10-ANALOG KIT

P14-Slap Bass2

P2-Soft Pad

P3-Slow Tremolo Str

P9-Syn Bass1 Dark

P11-Saw Lead

P10-ANALOG KIT

P14-Slap Bass2

P2-Soft Pad

P3-Slow Tremolo Str

P9-Syn Bass1 Dark

P11-Saw Lead

34

P10-ANALOG KIT

P14-Slap Bass2

P2-Soft Pad

P3-Slow Tremolo Str

P9-Syn Bass1 Dark

P11-Saw Lead

36

P10-ANALOG KIT

P14-Slap Bass2

P2-Soft Pad

P3-Slow Tremolo Str

P9-Syn Bass1 Dark

P11-Saw Lead

P10-ANALOG KIT

P14-Slap Bass2

P2-Soft Pad

P3-Slow Tremolo Str

P9-Syn Bass1 Dark

P11-Saw Lead

P15-ElecPerc

P10-ANALOG KIT

P14-Slap Bass2

P2-Soft Pad

P3-Slow Tremolo Str

P9-Syn Bass1 Dark

P11-Saw Lead

P13-Percusive Orgn

42

P10-ANALOG KIT

P14-Slap Bass2

P2-Soft Pad

P3-Slow Tremolo Str

P9-Syn Bass1 Dark

P11-Saw Lead

P13-Percusive Orgn

43

P10-ANALOG KIT

P14-Slap Bass2

P2-Soft Pad

P3-Slow Tremolo Str

P7-Xylophone

P9-Syn Bass1 Dark

P11-Saw Lead

P13-Percusive Orgn

44

P10-ANALOG KIT

P14-Slap Bass2

P2-Soft Pad

P3-Slow Tremolo Str

P7-Xylophone

P9-Syn Bass1 Dark

P11-Saw Lead

P12-Saw Lead

P15-ElecPerc

45

P10-ANALOG KIT

P14-Slap Bass2

P2-Soft Pad

P7-Xylophone

P9-Syn Bass1 Dark

P11-Saw Lead

P12-Saw Lead

P15-ElecPerc

46

P10-ANALOG KIT

P14-Slap Bass2

P2-Soft Pad

P7-Xylophone

P9-Syn Bass1 Dark

P11-Saw Lead

P12-Saw Lead

P15-ElecPerc

47

P10-ANALOG KIT

P14-Slap Bass2

P7-Xylophone

P9-Syn Bass1 Dark

P11-Saw Lead

P12-Saw Lead

P15-ElecPerc

48

P10-ANALOG KIT

P14-Slap Bass2

P7-Xylophone

P9-Syn Bass1 Dark

P11-Saw Lead

P12-Saw Lead

P15-ElecPerc

49

P10-ANALOG KIT

P14-Slap Bass2

P7-Xylophone

P9-Syn Bass1 Dark

P11-Saw Lead

P12-Saw Lead

P15-ElecPerc

50

P10-ANALOG KIT

P14-Slap Bass2

P7-Xylophone

P9-Syn Bass1 Dark

P11-Saw Lead

P12-Saw Lead

P15-ElecPerc

51

P10-ANALOG KIT

P14-Slap Bass2

P3-Slow Tremolo Str

P7-Xylophone

P9-Syn Bass1 Dark

P11-Saw Lead

P12-Saw Lead

P15-ElecPerc

P10-ANALOG KIT

P3-Slow Tremolo Str

P6-Warm String

P7-Xylophone

P9-Syn Bass1 Dark

P11-Saw Lead

P12-Saw Lead

P15-ElecPerc

P10-ANALOG KIT

P3-Slow Tremolo Str

P6-Warm String

P7-Xylophone

P9-Syn Bass1 Dark

P11-Saw Lead

P12-Saw Lead

P15-ElecPerc

54

P10-ANALOG KIT

P6-Warm String

P7-Xylophone

P9-Syn Bass1 Dark

P11-Saw Lead

P12-Saw Lead

P15-ElecPerc

55

P10-ANALOG KIT

P6-Warm String

P7-Xylophone

P9-Syn Bass1 Dark

P11-Saw Lead

P12-Saw Lead

P15-ElecPerc

56

P10-ANALOG KIT

P6-Warm String

P7-Xylophone

P9-Syn Bass1 Dark

P11-Saw Lead

P12-Saw Lead

P15-ElecPerc

57

P10-ANALOG KIT

P6-Warm String

P7-Xylophone

P9-Syn Bass1 Dark

P11-Saw Lead

P12-Saw Lead

P15-ElecPerc

58

P10-ANALOG KIT

P6-Warm String

P7-Xylophone

P9-Syn Bass1 Dark

P11-Saw Lead

P12-Saw Lead

P15-ElecPerc

59

P10-ANALOG KIT

P2-Soft Pad

P6-Warm String

P7-Xylophone

P9-Syn Bass1 Dark

P11-Saw Lead

P12-Saw Lead

P15-ElecPerc

P10-ANALOG KIT

P14-Slap Bass2

P2-Soft Pad

P3-Slow Tremolo Str

P6-Warm String

P7-Xylophone

P9-Syn Bass1 Dark

P11-Saw Lead

P10-ANALOG KIT

P14-Slap Bass2

P2-Soft Pad

P3-Slow Tremolo Str

P7-Xylophone

P9-Syn Bass1 Dark

P11-Saw Lead

62

P10-ANALOG KIT

P14-Slap Bass2

P2-Soft Pad

P3-Slow Tremolo Str

P7-Xylophone

P9-Syn Bass1 Dark

P11-Saw Lead

63

P10-ANALOG KIT

P14-Slap Bass2

P2-Soft Pad

P3-Slow Tremolo Str

P7-Xylophone

P9-Syn Bass1 Dark

P11-Saw Lead

P10-ANALOG KIT

P14-Slap Bass2

P2-Soft Pad

P3-Slow Tremolo Str

P7-Xylophone

P9-Syn Bass1 Dark

P11-Saw Lead

P10-ANALOG KIT

P14-Slap Bass2

P2-Soft Pad

P3-Slow Tremolo Str

P7-Xylophone

P9-Syn Bass1 Dark

P11-Saw Lead

66

P10-ANALOG KIT

P14-Slap Bass2

P2-Soft Pad

P3-Slow Tremolo Str

P7-Xylophone

P9-Syn Bass1 Dark

P11-Saw Lead

67

P10-ANALOG KIT

P14-Slap Bass2

P2-Soft Pad

P3-Slow Tremolo Str

P7-Xylophone

P9-Syn Bass1 Dark

P11-Saw Lead

P10-ANALOG KIT

P14-Slap Bass2

P2-Soft Pad

P3-Slow Tremolo Str

P7-Xylophone

P9-Syn Bass1 Dark

P11-Saw Lead

P10-ANALOG KIT

P14-Slap Bass2

P2-Soft Pad

P3-Slow Tremolo Str

P7-Xylophone

P9-Syn Bass1 Dark

P11-Saw Lead

70

P10-ANALOG KIT

P14-Slap Bass2

P2-Soft Pad

P3-Slow Tremolo Str

P7-Xylophone

P9-Syn Bass1 Dark

P11-Saw Lead

71

P10-ANALOG KIT

P14-Slap Bass2

P2-Soft Pad

P3-Slow Tremolo Str

P7-Xylophone

P9-Syn Bass1 Dark

P11-Saw Lead

P10-ANALOG KIT

P14-Slap Bass2

P2-Soft Pad

P3-Slow Tremolo Str

P4-Voice Lead

P7-Xylophone

P9-Syn Bass1 Dark

P11-Saw Lead

P13-Percussive Orgn

P10-ANALOG KIT

P14-Slap Bass2

P2-Soft Pad

P3-Slow Tremolo Str

P4-Voice Lead

P7-Xylophone

P8-Clavi Wah

P9-Syn Bass1 Dark

P11-Saw Lead

P13-Percusive Orgn

P10-ANALOG KIT

P14-Slap Bass2

P2-Soft Pad

P3-Slow Tremolo Str

P7-Xylophone

P8-Clavi Wah

P9-Syn Bass1 Dark

P11-Saw Lead

P13-Percusive Orgn

75

P10-ANALOG KIT

P14-Slap Bass2

P2-Soft Pad

P3-Slow Tremolo Str

P7-Xylophone

P8-Clavi Wah

P9-Syn Bass1 Dark

P11-Saw Lead

P13-Percusive Orgn

76

P10-ANALOG KIT

P14-Slap Bass2

P3-Slow Tremolo Str

P7-Xylophone

P9-Syn Bass1 Dark

P11-Saw Lead

P12-Saw Lead

P15-ElecPerc

77

P10-ANALOG KIT

P14-Slap Bass2

P7-Xylophone

P9-Syn Bass1 Dark

P11-Saw Lead

P12-Saw Lead

P15-ElecPerc

78

P10-ANALOG KIT

P14-Slap Bass2

P7-Xylophone

P9-Syn Bass1 Dark

P11-Saw Lead

P12-Saw Lead

P15-ElecPerc

79

P10-ANALOG KIT

P14-Slap Bass2

P7-Xylophone

P9-Syn Bass1 Dark

P11-Saw Lead

P12-Saw Lead

P15-ElecPerc

80

P10-ANALOG KIT

P14-Slap Bass2

P7-Xylophone

P9-Syn Bass1 Dark

P11-Saw Lead

P12-Saw Lead

P15-ElecPerc

P10-ANALOG KIT

P14-Slap Bass2

P7-Xylophone

P11-Saw Lead

P12-Saw Lead

P15-ElecPerc

P10-ANALOG KIT

P14-Slap Bass2

P7-Xylophone

P11-Saw Lead

P12-Saw Lead

P15-ElecPerc

83

P10-ANALOG KIT

P14-Slap Bass2

P3-Slow Tremolo Str

P7-Xylophone

P11-Saw Lead

P15-ElecPerc

84

P10-ANALOG KIT

P14-Slap Bass2

P3-Slow Tremolo Str

P11-Saw Lead

P12-Saw Lead

85

P10-ANALOG KIT

P14-Slap Bass2

P3-Slow Tremolo Str

P11-Saw Lead

P12-Saw Lead

P10-ANALOG KIT

P14-Slap Bass2

P11-Saw Lead

P12-Saw Lead

P10-ANALOG KIT

P14-Slap Bass2

P11-Saw Lead

P12-Saw Lead

P10-ANALOG KIT

P14-Slap Bass2

P11-Saw Lead

P12-Saw Lead

P10-ANALOG KIT

P14-Slap Bass2

P2-Soft Pad

P11-Saw Lead

P12-Saw Lead

P10-ANALOG KIT

P14-Slap Bass2

P2-Soft Pad

P11-Saw Lead

P12-Saw Lead

P10-ANALOG KIT

P14-Slap Bass2

P2-Soft Pad

P5-Smokey

P11-Saw Lead

P12-Saw Lead

P10-ANALOG KIT

P14-Slap Bass2

P2-Soft Pad

P5-Smokey

P9-Syn Bass1 Dark

P11-Saw Lead

P12-Saw Lead

P10-ANALOG KIT

P14-Slap Bass2

P2-Soft Pad

P5-Smokey

P9-Syn Bass1 Dark

P11-Saw Lead

P12-Saw Lead

94

P10-ANALOG KIT

P14-Slap Bass2

P2-Soft Pad

P5-Smokey

P9-Syn Bass1 Dark

P11-Saw Lead

P12-Saw Lead

95

P10-ANALOG KIT

P14-Slap Bass2

P2-Soft Pad

P5-Smokey

P9-Syn Bass1 Dark

P11-Saw Lead

P12-Saw Lead

96

P10-ANALOG KIT

P14-Slap Bass2

P2-Soft Pad

P5-Smokey

P9-Syn Bass1 Dark

P11-Saw Lead

P12-Saw Lead

97

P10-ANALOG KIT

P14-Slap Bass2

P2-Soft Pad

P5-Smokey

P9-Syn Bass1 Dark

P11-Saw Lead

P12-Saw Lead

98

P10-ANALOG KIT

P14-Slap Bass2

P2-Soft Pad

P5-Smokey

P9-Syn Bass1 Dark

P11-Saw Lead

P12-Saw Lead

99

P10-ANALOG KIT

P14-Slap Bass2

P2-Soft Pad

P5-Smokey

P9-Syn Bass1 Dark

P11-Saw Lead

P12-Saw Lead

P10-ANALOG KIT

P2-Soft Pad

P3-Slow Tremolo Str

P6-Warm String

P7-Xylophone

P9-Syn Bass1 Dark

P11-Saw Lead

P12-Saw Lead

P15-ElecPerc

P10-ANALOG KIT

P6-Warm String

P7-Xylophone

P9-Syn Bass1 Dark

P11-Saw Lead

P12-Saw Lead

P15-ElecPerc

102

P10-ANALOG KIT

P6-Warm String

P7-Xylophone

P9-Syn Bass1 Dark

P11-Saw Lead

P12-Saw Lead

P15-ElecPerc

103

P10-ANALOG KIT

P6-Warm String

P7-Xylophone

P9-Syn Bass1 Dark

P11-Saw Lead

P12-Saw Lead

P15-ElecPerc

104

P10-ANALOG KIT

P6-Warm String

P7-Xylophone

P9-Syn Bass1 Dark

P11-Saw Lead

P12-Saw Lead

P15-ElecPerc

105

P10-ANALOG KIT

P6-Warm String

P7-Xylophone

P9-Syn Bass1 Dark

P11-Saw Lead

P12-Saw Lead

P15-ElecPerc

106

P10-ANALOG KIT

P6-Warm String

P7-Xylophone

P9-Syn Bass1 Dark

P11-Saw Lead

P12-Saw Lead

P15-ElecPerc

107

P10-ANALOG KIT

P6-Warm String

P7-Xylophone

P9-Syn Bass1 Dark

P11-Saw Lead

P12-Saw Lead

P15-ElecPerc

108

P10-ANALOG KIT

P14-Slap Bass2

P2-Soft Pad

P3-Slow Tremolo Str

P9-Syn Bass1 Dark

P11-Saw Lead

P12-Saw Lead

P15-ElecPerc

109

P10-ANALOG KIT

P14-Slap Bass2

P2-Soft Pad

P3-Slow Tremolo Str

P9-Syn Bass1 Dark

P11-Saw Lead

P12-Saw Lead

P15-ElecPerc

110

P10-ANALOG KIT

P14-Slap Bass2

P2-Soft Pad

P3-Slow Tremolo Str

P9-Syn Bass1 Dark

P11-Saw Lead

P12-Saw Lead

P15-ElecPerc

111

P10-ANALOG KIT

P14-Slap Bass2

P3-Slow Tremolo Str

P9-Syn Bass1 Dark

P11-Saw Lead

P12-Saw Lead

P15-ElecPerc

112

P10-ANALOG KIT

P14-Slap Bass2

P3-Slow Tremolo Str

P9-Syn Bass1 Dark

P11-Saw Lead

P12-Saw Lead

P15-ElecPerc

113

P10-ANALOG KIT

P14-Slap Bass2

P3-Slow Tremolo Str

P9-Syn Bass1 Dark

P11-Saw Lead

P12-Saw Lead

P15-ElecPerc

114

P10-ANALOG KIT

P14-Slap Bass2

P3-Slow Tremolo Str

P9-Syn Bass1 Dark

P11-Saw Lead

P12-Saw Lead

P15-ElecPerc

115

P10-ANALOG KIT

P14-Slap Bass2

P3-Slow Tremolo Str

P9-Syn Bass1 Dark

P11-Saw Lead

P12-Saw Lead

116

P10-ANALOG KIT

P2-Soft Pad

P3-Slow Tremolo Str

P7-Xylophone

P9-Syn Bass1 Dark

P11-Saw Lead

P12-Saw Lead

117

P10-ANALOG KIT

P2-Soft Pad

P3-Slow Tremolo Str

P7-Xylophone

P9-Syn Bass1 Dark

P11-Saw Lead

P12-Saw Lead

118

P10-ANALOG KIT

P2-Soft Pad

P7-Xylophone

P9-Syn Bass1 Dark

P11-Saw Lead

P12-Saw Lead

119

P10-ANALOG KIT

P7-Xylophone

P9-Syn Bass1 Dark

P11-Saw Lead

P12-Saw Lead

120

P10-ANALOG KIT

P7-Xylophone

P9-Syn Bass1 Dark

P11-Saw Lead

P12-Saw Lead

121

P10-ANALOG KIT

P7-Xylophone

P9-Syn Bass1 Dark

P11-Saw Lead

P12-Saw Lead

122

P10-ANALOG KIT

P7-Xylophone

P9-Syn Bass1 Dark

P11-Saw Lead

P12-Saw Lead

123

P10-ANALOG KIT

P3-Slow Tremolo Str

P7-Xylophone

P9-Syn Bass1 Dark

P11-Saw Lead

P12-Saw Lead

124

P10-ANALOG KIT

P14-Slap Bass2

P2-Soft Pad

P3-Slow Tremolo Str

P7-Xylophone

P9-Syn Bass1 Dark

125

P10-ANALOG KIT

P14-Slap Bass2

P2-Soft Pad

P3-Slow Tremolo Str

P7-Xylophone

P9-Syn Bass1 Dark

126

P10-ANALOG KIT

P14-Slap Bass2

P2-Soft Pad

P7-Xylophone

P9-Syn Bass1 Dark

127

P10-ANALOG KIT

P14-Slap Bass2

P7-Xylophone

P9-Syn Bass1 Dark

128

P10-ANALOG KIT

P14-Slap Bass2

P7-Xylophone

P9-Syn Bass1 Dark

129

P10-ANALOG KIT

P14-Slap Bass2

P7-Xylophone

P9-Syn Bass1 Dark

130

P10-ANALOG KIT

P14-Slap Bass2

P7-Xylophone

P9-Syn Bass1 Dark

131

P10-ANALOG KIT

P14-Slap Bass2

P3-Slow Tremolo Str

P7-Xylophone

P9-Syn Bass1 Dark

♩ = 116,600174

(c) Bill welsh 1998 M Music

7

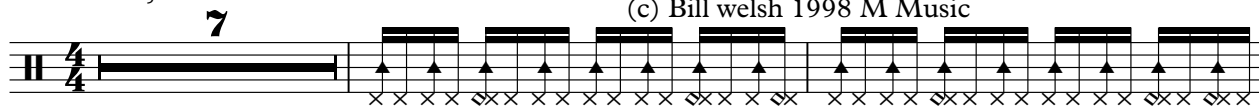

10

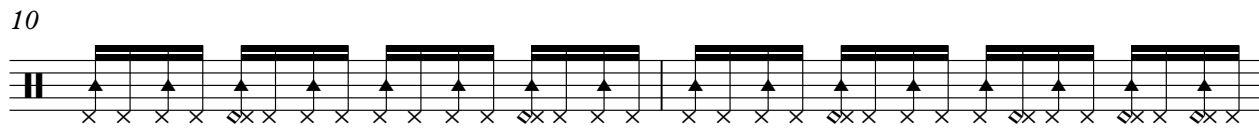

12

14

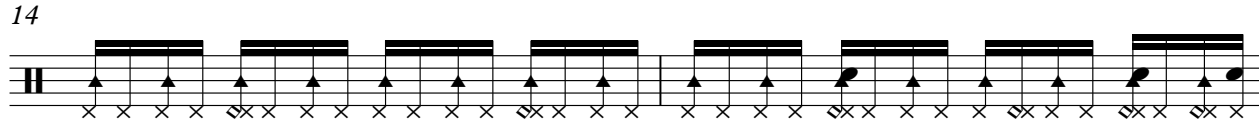

16

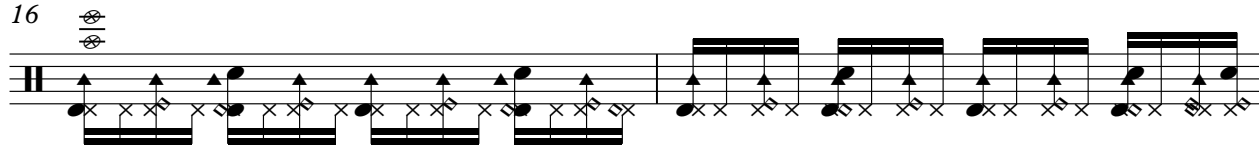

18

20

22

24

26

V.S.

28

30

32

34

36

38

40

42

44

46

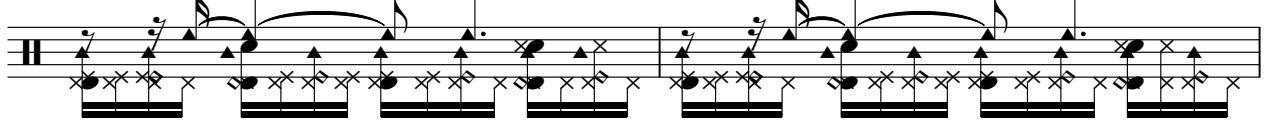

48

50

52

54

56

58

60

62

64

66

V.S.

68

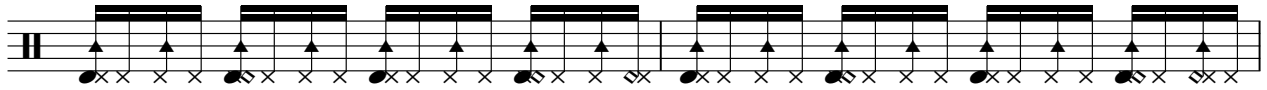

70

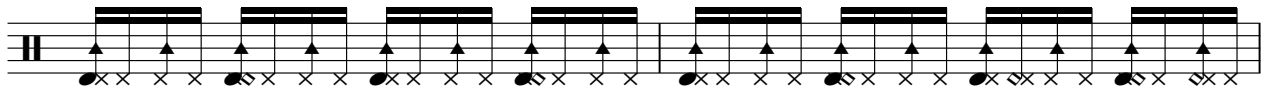

72

74

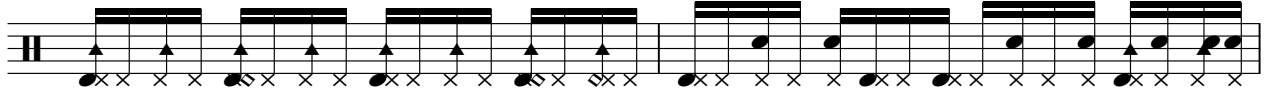

76

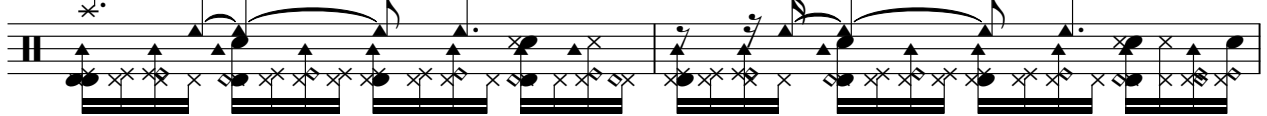

78

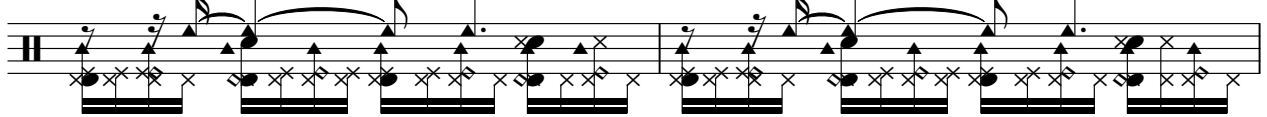

80

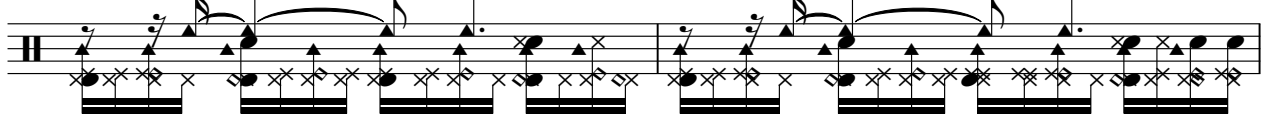

82

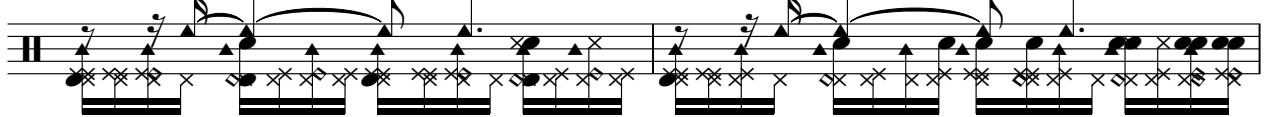

84

86

88

90

92

94

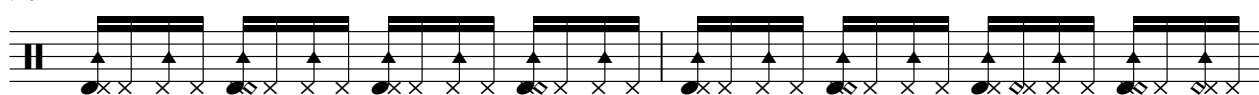

96

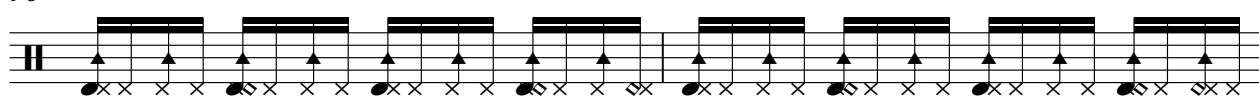

98

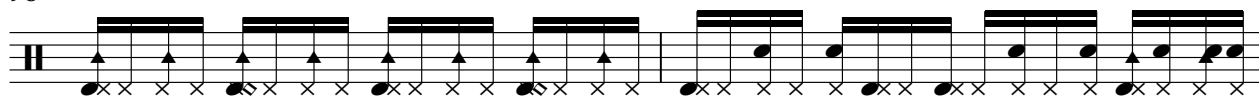

100

102

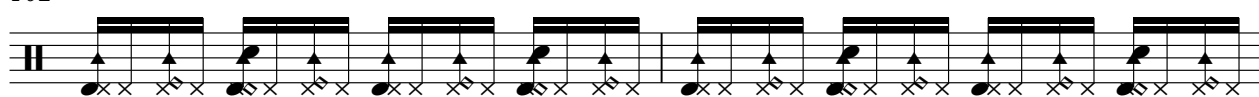

104

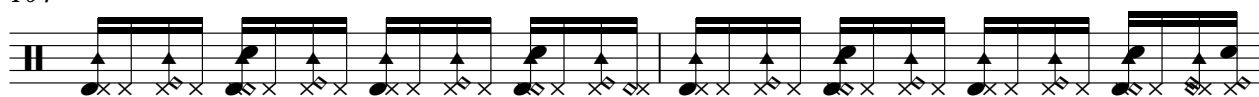

106

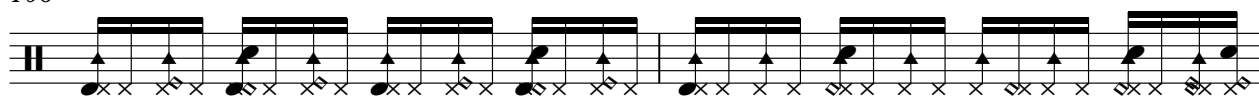

V.S.

108

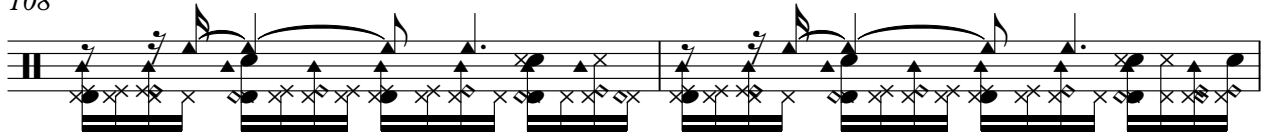

110

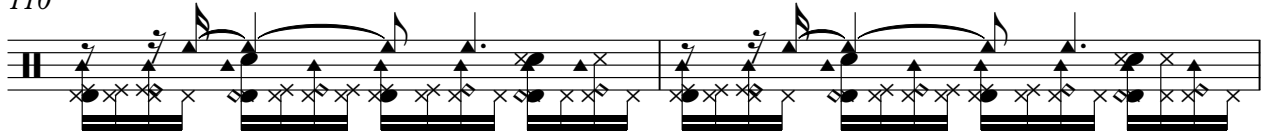

112

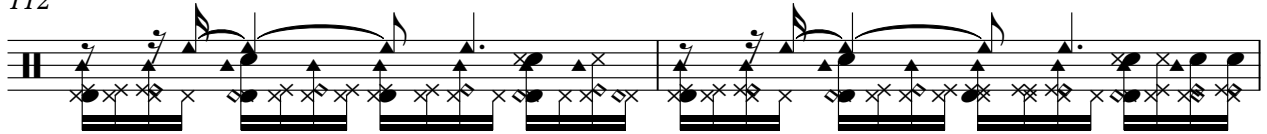

114

116

118

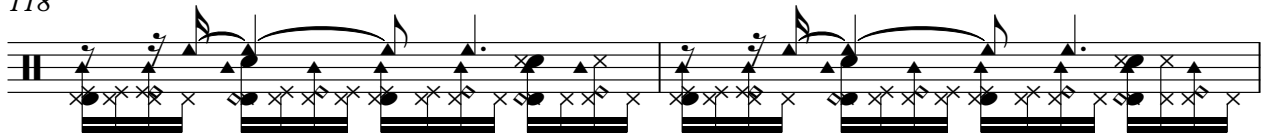

120

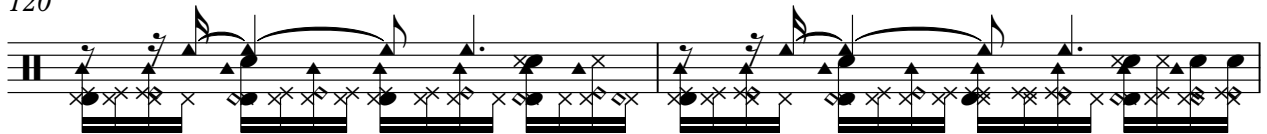

122

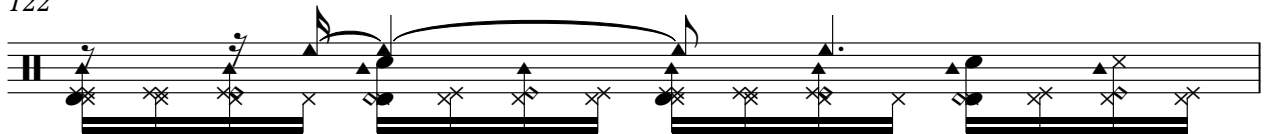

123

124

126

128

130

131

♩ = 116,600174

27

29

31

33

35

37

39

41

43

46

49

52

61

63

65

67

69

71

73

75

78

81

84

86

88

90

92

94

96

98

V.S.

100

8

110

113

116

8

126

129

2

♩ = 116,600174

26

33

41

13

60

69

76

13

95

8

109

6

118

6

8

P3-Slow Tremolo Str

Depeche Mode - NoGood (dance mix)

♩ = 116,600174

24 2

31

39 6

51 6

64

73 7

86 14 8

113 5

124 5

P4-Voice Lead

Depeche Mode - NoGood (dance mix)

♩ = 116,600174

**71**

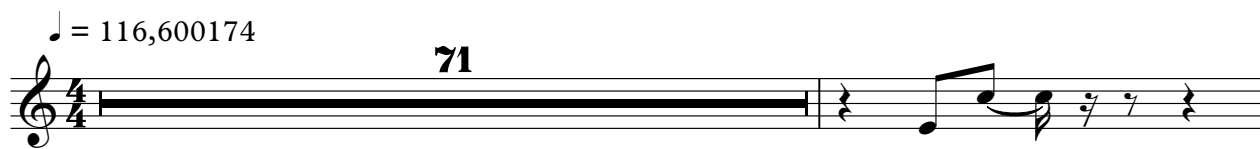

73

**60**

Depeche Mode - NoGood (dance mix)

P5-Smokey

♩ = 116,600174

3

7

10

13

16

19

22

25

27

63

91

95

98

34

P6-Warm String

Depeche Mode - NoGood (dance mix)

♩ = 116,600174

**19**

**26**

**24**

**55**

**60**

**40**

**104**

**26**

P7-Xylophone

Depeche Mode - NoGood (dance mix)

♩ = 116,600174

42

45

48

51

54

57

60

63

66

69

V.S.

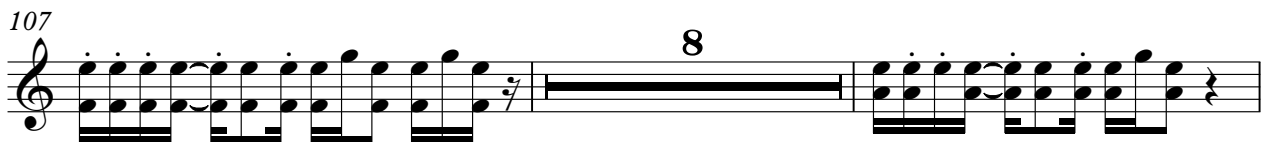
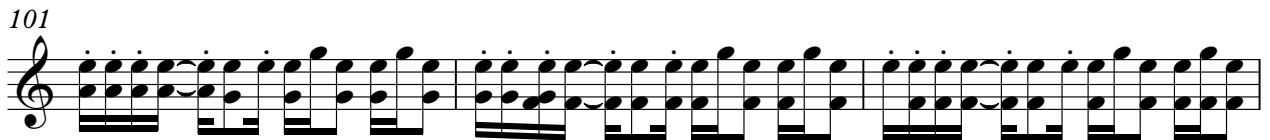
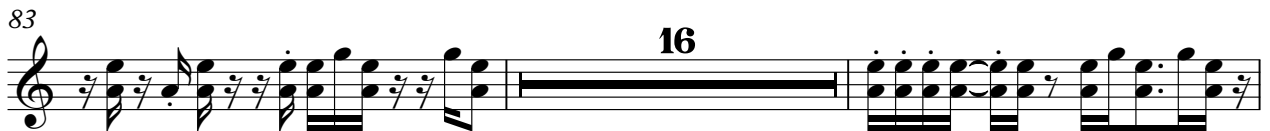
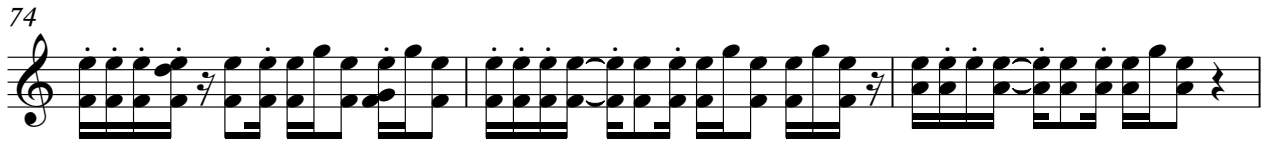

123

126

129

131

♩ = 116,600174

72

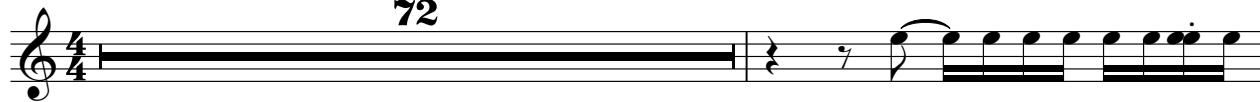

74

75

58

Depeche Mode - NoGood (dance mix)

P9-Syn Bass1 Dark

♩ = 116,600174

3 2

12

15

17

19

21

23

25

27

29

V.S.

31

33

35

37

39

41

43

45

47

49

51

53

55

57

59

61

63

65

67

69

V.S.

V.S.

Depeche Mode - NoGood (dance mix)

P11-Saw Lead

♩ = 116,600174

7 2

12 15

28

30

32

34

36

38

40

42

V.S.

64

66

68

70

72

74

76

77

78

80

V.S.

V.S.

122

123

Depeche Mode - NoGood (dance mix)

P12-Saw Lead

♩ = 116,600174

9 3

14

16

18

20

22

24

26

27 16

V.S.

120

122

123

♩ = 116,600174

**39**

42

**28**

72

75

**58**

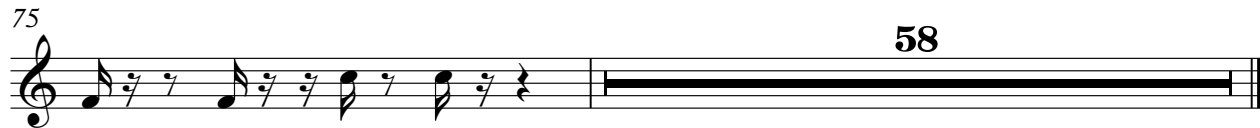

♩ = 116,600174

18 7

28 11 4

45

48

51

54

56

58 16

♩ = 116,600174

3

7

10

13

16

19

114