

Depeche Mode - Policy Of Truth

♩ = 120,000000

DRUMS: 4/4 time signature, starting with a rest for two measures, then a steady eighth-note pattern with 'x' marks above the notes.

CLEAN GTR: Treble clef, 4/4 time signature, starting with a rest for two measures, then a melodic line with eighth notes and rests.

SITAR: Treble clef, 4/4 time signature, starting with a rest for two measures, then a single chord with a flat sign.

PICK BASS: Bass clef, 4/4 time signature, starting with a rest for two measures, then a melodic line with eighth notes and rests.

PICK BASS: Bass clef, 4/4 time signature, starting with a rest for two measures, then a melodic line with eighth notes and rests, including a sharp sign.

5

DRUMS: 4/4 time signature, continuing the eighth-note pattern with 'x' marks.

CLEAN GTR: Treble clef, 4/4 time signature, continuing the melodic line with eighth notes and rests.

PICK BASS: Bass clef, 4/4 time signature, continuing the melodic line with eighth notes and rests.

PICK BASS: Bass clef, 4/4 time signature, continuing the melodic line with eighth notes and rests, including a sharp sign.

8

DRUMS

CLEAN GTR

PICK BASS

PICK BASS

11

DRUMS

CLEAN GTR

SITAR

PICK BASS

PICK BASS

14

DRUMS

CLEAN GTR

SITAR

PICK BASS

PICK BASS

16

DRUMS
CLEAN GTR
SITAR
PICK BASS
PICK BASS

18

DRUMS
CLEAN GTR
SITAR
PICK BASS
PICK BASS

20

DRUMS
CLEAN GTR
PICK BASS
PICK BASS

23

DRUMS

CLEAN GTR

PICK BASS

PICK BASS

26

DRUMS

CLEAN GTR

SITAR

PICK BASS

PICK BASS

29

DRUMS

SITAR

PICK BASS

32

DRUMS

CLEAN GTR

SITAR

PICK BASS

PICK BASS

b.O.

34

DRUMS

CLEAN GTR

SITAR

PICK BASS

PICK BASS

3

b.O.

36

DRUMS

CLEAN GTR

SITAR

PICK BASS

PICK BASS

38

DRUMS

CLEAN GTR

SITAR

PICK BASS

PICK BASS

40

DRUMS

CLEAN GTR

SITAR

PICK BASS

PICK BASS

42

DRUMS

CLEAN GTR

PICK BASS

PICK BASS

45

DRUMS

CLEAN GTR

PICK BASS

PICK BASS

48

DRUMS

CLEAN GTR

SITAR

PICK BASS

PICK BASS

51

DRUMS

SITAR

PICK BASS

54

DRUMS

CLEAN GTR

SITAR

PICK BASS

PICK BASS

56

DRUMS

CLEAN GTR

SITAR

PICK BASS

PICK BASS

58

BARITONSAX

DRUMS

CLEAN GTR

SITAR

PICK BASS

PICK BASS

60

BARITONSAX

DRUMS

PICK BASS

63

BARITONSAX

DRUMS

PICK BASS

65

BARITONSAX

DRUMS

PICK BASS

67

BARITONSAX

DRUMS

PICK BASS

69

BARITONSAX

DRUMS

PICK BASS

71

DRUMS

SITAR

75

DRUMS

CLEAN GTR

SITAR

77

DRUMS

CLEAN GTR

SITAR

79

DRUMS

CLEAN GTR

SITAR

81

DRUMS

CLEAN GTR

SITAR

83

DRUMS

CLEAN GTR

SITAR

85

DRUMS

CLEAN GTR

SITAR

87

DRUMS

CLEAN GTR

SITAR

89

DRUMS

CLEAN GTR

SITAR

91

DRUMS

CLEAN GTR

SITAR

93

DRUMS

CLEAN GTR

SITAR

PICK BASS

PICK BASS

95

BARITONSAX

DRUMS

CLEAN GTR

SITAR

PICK BASS

98

BARITONSAX

DRUMS

PICK BASS

101

BARITONSAX

DRUMS

CLEAN GTR

SITAR

PICK BASS

PICK BASS

103

DRUMS
CLEAN GTR
SITAR
PICK BASS
PICK BASS

105

DRUMS
CLEAN GTR
SITAR
PICK BASS
PICK BASS

107

DRUMS

CLEAN GTR

SITAR

PICK BASS

PICK BASS

109

DRUMS

CLEAN GTR

SITAR

PICK BASS

PICK BASS

111

DRUMS

CLEAN GTR

SITAR

PICK BASS

PICK BASS

113

DRUMS

CLEAN GTR

SITAR

PICK BASS

PICK BASS

115

DRUMS

CLEAN GTR

SITAR

PICK BASS

PICK BASS

117

BARITONSAX

DRUMS

CLEAN GTR

SITAR

PICK BASS

PICK BASS

BARITONSAX

Depeche Mode - Policy Of Truth

♩ = 120,000000

58

62

67

71

24

98

16

3

Depeche Mode - Policy Of Truth

DRUMS

♩ = 120,000000

2

6

10

14

18

22

26

30

33

35

V.S.

DRUMS

37

39

42

46

50

54

57

60

64

67

DRUMS

69

72

77

82

87

92

95

99

102

104

V.S.

DRUMS

106

108

110

112

114

116

33

37

41

45

49

58

75

77

79

81

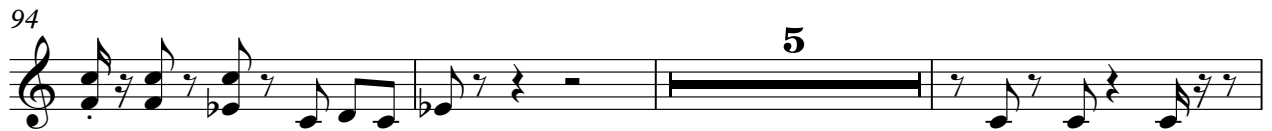

SITAR

Depeche Mode - Policy Of Truth

♩ = 120,000000

9

14

18

8

32

3

36

40

8

54

3

57

12

71

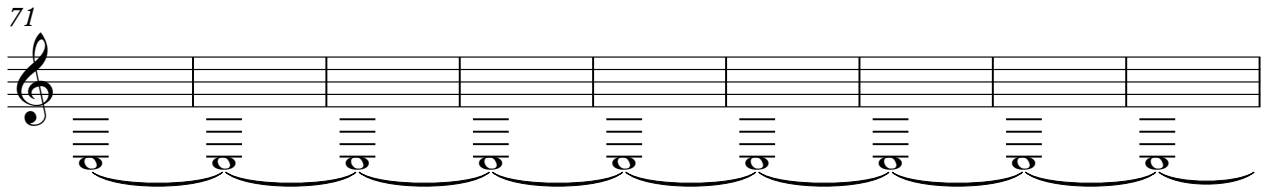

80

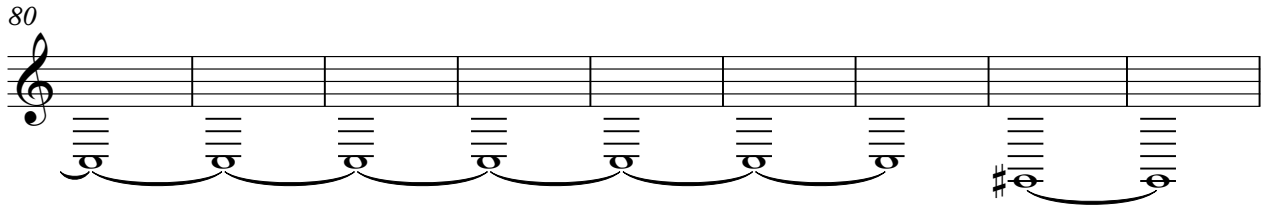

89

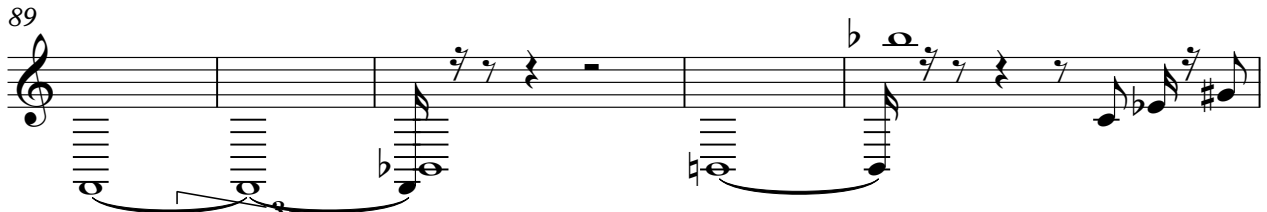

94

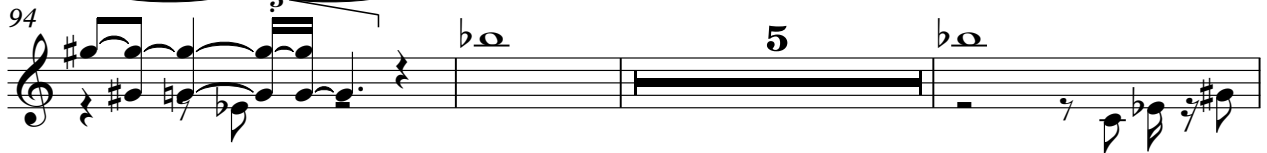

102

106

110

114

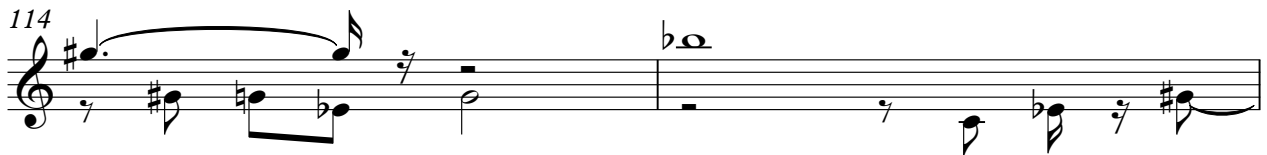

116

2

107

113

Depeche Mode - Policy Of Truth

PICK BASS

♩ = 120,000000

V.S.

42

46

50

54

58

62

66

70

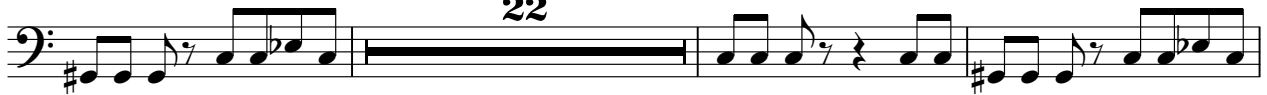

95

99

103

107

111

114

