

# Depeche Mode - pt

0.0"  
1.1,00  
MIDI 4

♩ = 120,000000

2 st-01:popsnare2  
1 st-01:bassdrum2  
3 st-01:funbass

2 st-01:popsnare2  
1 st-01:bassdrum2  
3 st-01:funbass

2 st-01:popsnare2  
1 st-01:bassdrum2  
3 st-01:funbass

2

8

2 st-01:popsnare2

1 st-01:bassdrum2

6 st-01:hihat2

7 st-01:claps1

3 st-01:funbass

4 st-01:shamus

10

2 st-01:popsnare2

1 st-01:bassdrum2

6 st-01:hihat2

7 st-01:claps1

3 st-01:funbass

4 st-01:shamus

12

2 st-01:popsnare2

1 st-01:bassdrum2

6 st-01:hihat2

7 st-01:claps1

3 st-01:funbass

4 st-01:shamus

14

2 st-01:popsnare2

1 st-01:bassdrum2

6 st-01:hihat2

7 st-01:claps1

3 st-01:funbass

4 st-01:shamus

4

16

2 st-01:popsnare2

1 st-01:bassdrum2

6 st-01:hihat2

7 st-01:claps1

3 st-01:funbass

4 st-01:shamus

18

2 st-01:popsnare2

1 st-01:bassdrum2

6 st-01:hihat2

7 st-01:claps1

3 st-01:funbass

4 st-01:shamus

20

2 st-01:popsnare2

1 st-01:bassdrum2

6 st-01:hihat2

7 st-01:claps1

3 st-01:funbass

4 st-01:shamus

22

2 st-01:popsnare2

1 st-01:bassdrum2

6 st-01:hihat2

7 st-01:claps1

3 st-01:funbass

4 st-01:shamus

6

24

2 st-01:popsnare2

1 st-01:bassdrum2

6 st-01:hihat2

7 st-01:claps1

3 st-01:funbass

5 st-01:strings4

4 st-01:shamus

26

2 st-01:popsnare2

1 st-01:bassdrum2

3 st-01:funbass

5 st-01:strings4

4 st-01:shamus

29

2 st-01:popsnare2

1 st-01:bassdrum2

3 st-01:funbass

5 st-01:strings4

4 st-01:shamus

32

2 st-01:popsnare2

1 st-01:bassdrum2

6 st-01:hihat2

7 st-01:claps1

3 st-01:funbass

5 st-01:strings4

4 st-01:shamus

34

2 st-01:popsnare2

1 st-01:bassdrum2

6 st-01:hihat2

7 st-01:claps1

3 st-01:funbass

4 st-01:shamus

36

2 st-01:popsnare2

1 st-01:bassdrum2

6 st-01:hihat2

7 st-01:claps1

3 st-01:funbass

4 st-01:shamus

38

2 st-01:popsnare2

1 st-01:bassdrum2

6 st-01:hihat2

7 st-01:claps1

3 st-01:funbass

4 st-01:shamus

40

2 st-01:popsnare2

1 st-01:bassdrum2

6 st-01:hihat2

7 st-01:claps1

3 st-01:funbass

4 st-01:shamus

42

2 st-01:popsnare2

1 st-01:bassdrum2

6 st-01:hihat2

7 st-01:claps1

3 st-01:funbass

4 st-01:shamus

44

2 st-01:popsnare2

1 st-01:bassdrum2

6 st-01:hihat2

7 st-01:claps1

3 st-01:funbass

4 st-01:shamus

46

2 st-01:popsnare2

1 st-01:bassdrum2

6 st-01:hihat2

7 st-01:claps1

3 st-01:funbass

4 st-01:shamus

48

2 st-01:popsnare2

1 st-01:bassdrum2

6 st-01:hihat2

7 st-01:claps1

3 st-01:funbass

4 st-01:shamus

50

2 st-01:popsnare2

1 st-01:bassdrum2

6 st-01:hihat2

7 st-01:claps1

3 st-01:funbass

4 st-01:shamus

52

2 st-01:popsnare2

1 st-01:bassdrum2

6 st-01:hihat2

7 st-01:claps1

3 st-01:funbass

4 st-01:shamus

54

2 st-01:popsnare2

1 st-01:bassdrum2

6 st-01:hihat2

7 st-01:claps1

3 st-01:funbass

4 st-01:shamus

56

2 st-01:popsnare2

1 st-01:bassdrum2

6 st-01:hihat2

7 st-01:claps1

3 st-01:funbass

5 st-01:strings4

4 st-01:shamus

58

2 st-01:popsnare2

1 st-01:bassdrum2

3 st-01:funbass

5 st-01:strings4

4 st-01:shamus

61

2 st-01:popsnare2  
1 st-01:bassdrum2  
3 st-01:funbass  
5 st-01:strings4  
4 st-01:shamus

64

2 st-01:popsnare2  
1 st-01:bassdrum2  
3 st-01:funbass  
5 st-01:strings4  
4 st-01:shamus

16

67

2 st-01:popsnare2

1 st-01:bassdrum2

3 st-01:funbass

5 st-01:strings4

4 st-01:shamus

70

2 st-01:popsnare2

1 st-01:bassdrum2

3 st-01:funbass

5 st-01:strings4

73

2 st-01:popsnare2  
1 st-01:bassdrum2  
3 st-01:funbass  
5 st-01:strings4  
4 st-01:shamus

76

2 st-01:popsnare2  
1 st-01:bassdrum2  
3 st-01:funbass  
5 st-01:strings4  
4 st-01:shamus

79

2 st-01:popsnare2

1 st-01:bassdrum2

3 st-01:funbass

5 st-01:strings4

81

2 st-01:popsnare2

1 st-01:bassdrum2

6 st-01:hihat2

7 st-01:claps1

3 st-01:funbass

4 st-01:shamus

83

2 st-01:popsnare2  
1 st-01:bassdrum2  
6 st-01:hihat2  
7 st-01:claps1  
3 st-01:funbass  
4 st-01:shamus

85

2 st-01:popsnare2  
1 st-01:bassdrum2  
6 st-01:hihat2  
7 st-01:claps1  
3 st-01:funbass  
4 st-01:shamus

87

2 st-01:popsnare2

1 st-01:bassdrum2

6 st-01:hihat2

7 st-01:claps1

3 st-01:funbass

4 st-01:shamus

89

2 st-01:popsnare2

1 st-01:bassdrum2

6 st-01:hihat2

7 st-01:claps1

3 st-01:funbass

4 st-01:shamus

91

2 st-01:popsnare2  
1 st-01:bassdrum2  
6 st-01:hihat2  
7 st-01:claps1  
3 st-01:funbass  
4 st-01:shamus

93

2 st-01:popsnare2  
1 st-01:bassdrum2  
6 st-01:hihat2  
7 st-01:claps1  
3 st-01:funbass  
4 st-01:shamus

95

2 st-01:popsnare2  
1 st-01:bassdrum2  
6 st-01:hihat2  
7 st-01:claps1  
3 st-01:funbass  
4 st-01:shamus

97

2 st-01:popsnare2  
1 st-01:bassdrum2  
7 st-01:claps1  
3 st-01:funbass  
5 st-01:strings4  
4 st-01:shamus

100

2 st-01:popsnare2

1 st-01:bassdrum2

3 st-01:funbass

5 st-01:strings4

4 st-01:shamus

101

102

2 st-01:popsnare2

1 st-01:bassdrum2

3 st-01:funbass

5 st-01:strings4

4 st-01:shamus

103

24

104

2 st-01:popsnare2

1 st-01:bassdrum2

3 st-01:funbass

5 st-01:strings4

4 st-01:shamus

106

2 st-01:popsnare2

1 st-01:bassdrum2

3 st-01:funbass

5 st-01:strings4

4 st-01:shamus

108

2 st-01:popsnare2

1 st-01:bassdrum2

3 st-01:funbass

5 st-01:strings4

4 st-01:shamus

110

2 st-01:popsnare2

1 st-01:bassdrum2

3 st-01:funbass

5 st-01:strings4

4 st-01:shamus

112

2 st-01:popsnare2

1 st-01:bassdrum2

6 st-01:hihat2

7 st-01:claps1

3 st-01:funbass

5 st-01:strings4

4 st-01:shamus

114

2 st-01:popsnare2  
1 st-01:bassdrum2  
6 st-01:hihat2  
7 st-01:claps1  
3 st-01:funbass  
4 st-01:shamus

116

2 st-01:popsnare2  
1 st-01:bassdrum2  
6 st-01:hihat2  
7 st-01:claps1  
3 st-01:funbass  
4 st-01:shamus

118

2 st-01:popsnare2

1 st-01:bassdrum2

6 st-01:hihat2

7 st-01:claps1

3 st-01:funbass

4 st-01:shamus

120

2 st-01:popsnare2

1 st-01:bassdrum2

6 st-01:hihat2

7 st-01:claps1

3 st-01:funbass

4 st-01:shamus

122

2 st-01:popsnare2  
1 st-01:bassdrum2  
6 st-01:hihat2  
7 st-01:claps1  
3 st-01:funbass  
4 st-01:shamus

124

2 st-01:popsnare2  
1 st-01:bassdrum2  
6 st-01:hihat2  
7 st-01:claps1  
3 st-01:funbass  
4 st-01:shamus

126

2 st-01:popsnare2

1 st-01:bassdrum2

6 st-01:hihat2

7 st-01:claps1

3 st-01:funbass

4 st-01:shamus

128

2 st-01:popsnare2

1 st-01:bassdrum2

6 st-01:hihat2

7 st-01:claps1

3 st-01:funbass

4 st-01:shamus

♩ = 120,000000

7

13

19

25

31

37

43

49

55

61

67

73

79

85

91

97

103

109

115

121

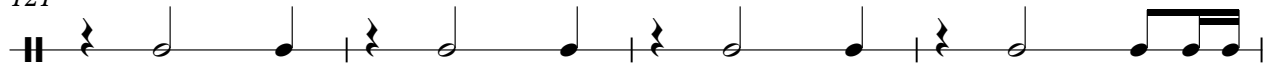

125

Depeche Mode - pt

1 st-01:bassdrum2

♩ = 120,000000

6

11

16

21

26

32

37

42

47

V.S.

103

108

113

118

123

126

# Depeche Mode - pt

6 st-01:hihat2

♩ = 120,000000

8

11

14

17

19

21

23

2

6 st-01:hihat2

33

36

39

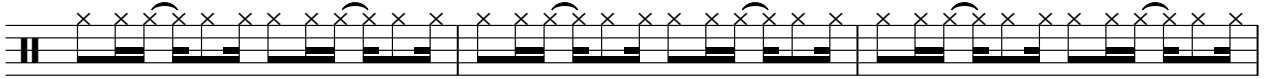

42

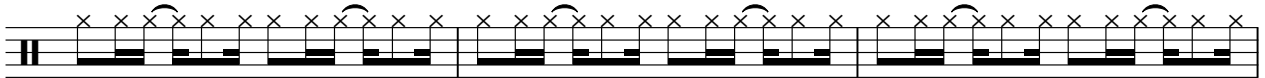

45

48

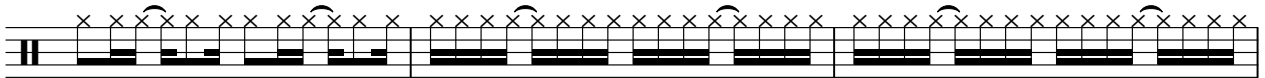

51

53

55

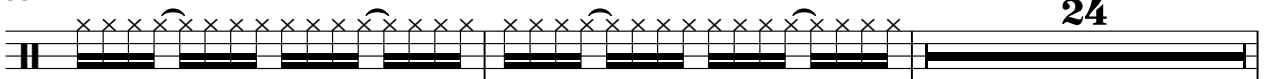

81

83

85

87

89

91

94

96

113

116

119

122

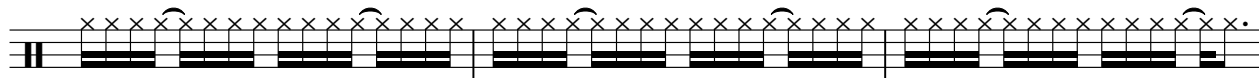

125

127

♩ = 120,000000

8

14

20

33

39

45

51

55

8

24

2

7 st-01:claps1

81

87

93

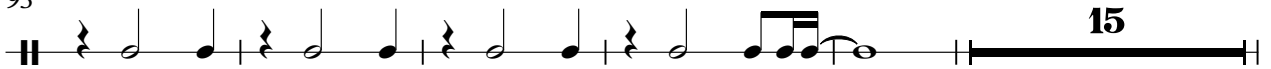

113

119

124

Depeche Mode - pt

3 st-01:funbass

♩ = 120,000000

1

5

9

13

17

21

25

29

33

37

V.S.

81

85

89

93

97

101

105

109

113

117

4

3 st-01:funbass

121

125

127

Depeche Mode - pt

5 st-01:strings4

♩ = 120,000000

24

32

24

63

72

81

16

16

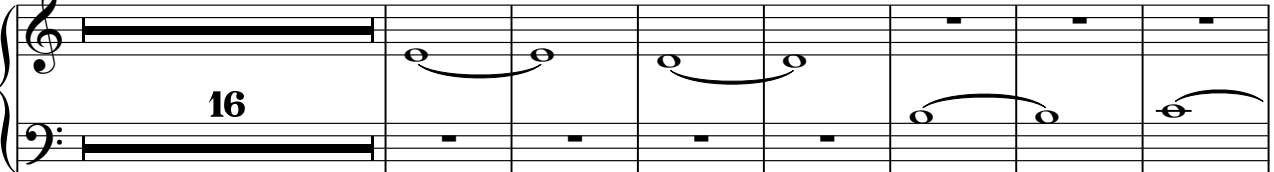

104

110

17

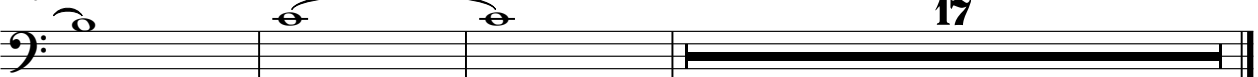

Depeche Mode - pt

4 st-01:shamus

♩ = 120,000000

8

12

16

20

25

30

35

39

43

47

V.S.

51

56

61

67

76

84

89

93

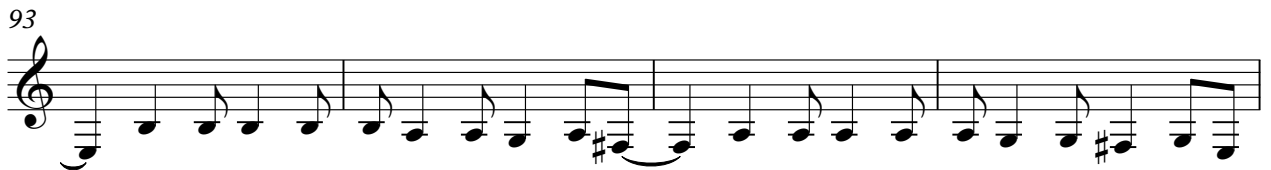

97

102

107

112

116

120

124

127

