

# Depeche Mode - RUMOURS

♩ = 110,000107

Drums

Piano

♩ = 110,000107

4

Drums

Piano

Piano

8

Drums

Piano

Piano

Piano

12

Drums

Piano

Piano

16

Drums

Piano

Piano

Piano

20

Drums

Piano

Piano

Piano

24

Drums

Piano

Piano

Piano

28

Drums

Piano

Piano

Piano

31

Drums

Piano

Piano

Piano

34

Drums

Piano

38

Drums

Piano

41

Drums

Piano

44

Drums

Piano

Piano

Piano

47

Drums

Piano

Piano

51

Drums

Piano

Piano

Piano

55

Drums

Piano

Piano

Piano

59

Drums

Piano

Piano

Piano

63

Drums

Piano

67

Drums

Piano

Piano

Piano

71

Drums

Piano

Piano

Piano

75

Drums

Piano

Piano

Piano

78

Drums

Piano

Piano

Piano

81

Drums

Piano

Piano

Piano

84

Drums

Piano

Piano

Piano

87

Drums

Piano

Piano

Piano

90

Drums

Piano

Piano

Piano

93

Drums

Piano

Piano

Piano

96

Drums

Piano

Piano

Piano

Drums

Piano

Piano

Piano

Drums

Piano

Piano

Piano

# Depeche Mode - RUMOURS

## Drums

♩ = 110,000107

V.S.

47

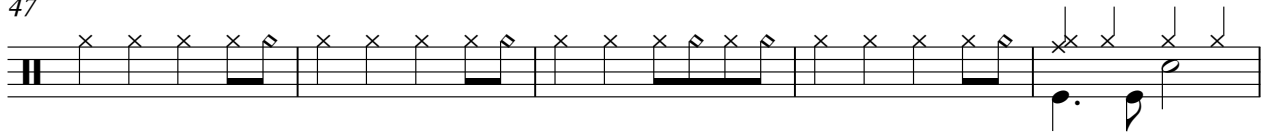

52

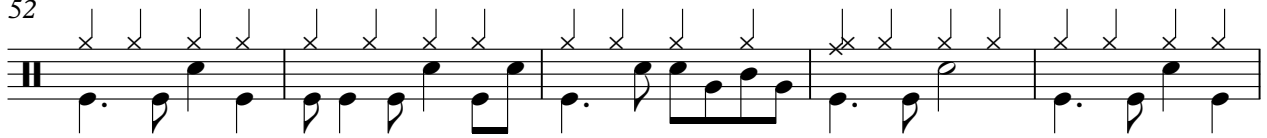

57

62

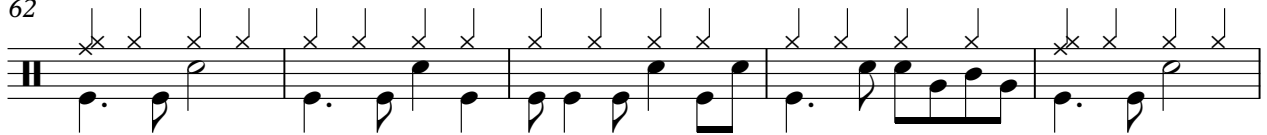

67

72

76

80

84

88

92

96

100

103

# Depeche Mode - RUMOURS

Piano

♩ = 110,000107

4

9

15

20

26

30

V.S.

35

40

44

50

55

60

66

72

76

81

85

90

94

98

101

Depeche Mode - RUMOURS

Piano

♩ = 110,000107

4

9

4

4

17

22

2

2

28

33

3

40

44

4

51

56

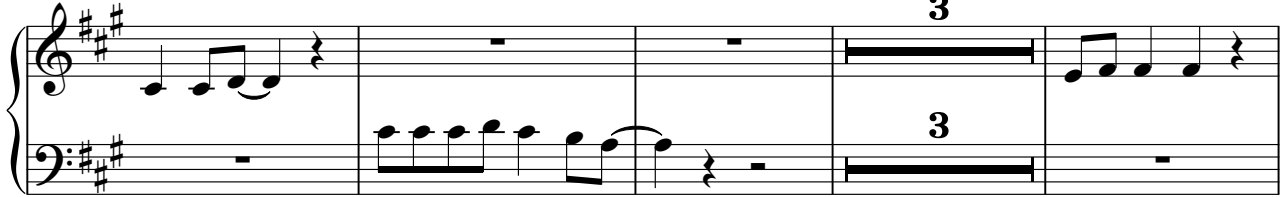

63

68

74

79

84

89

93

98

101

60

66

72

78

83

89

95

100

