

# Depeche Mode - strange

♩ = 120,000000

Drums

Drums

Drums

Synth Bass 2

PolySynth

PolySynth

♩ = 120,000000

4

Drums

Drums

Drums

Synth Bass 2

PolySynth

PolySynth

7

Drums

Drums

Drums

Synth Bass 2

PolySynth

PolySynth

10

Drums

Drums

Drums

Synth Bass 2

PolySynth

PolySynth

13

Drums

Drums

Drums

Synth Bass 2

PolySynth

PolySynth

16

Drums

Drums

Drums

Drums

Synth Bass 2

PolySynth

PolySynth

19

Drums

Drums

Drums

Synth Bass 2

PolySynth

PolySynth

22

Drums

Drums

Drums

Synth Bass 2

PolySynth

PolySynth

25

Drums

Drums

Drums

Synth Bass 2

PolySynth

PolySynth

28

Drums

Drums

Drums

Synth Bass 2

PolySynth

PolySynth

31

Drums

Drums

Drums

Synth Bass 2

PolySynth

PolySynth

34

Drums

Drums

Drums

Synth Bass 2

PolySynth

PolySynth

37

Drums

Drums

Drums

Synth Bass 2

PolySynth

PolySynth

40

Drums

Drums

Drums

Synth Bass 2

PolySynth

PolySynth

43

Drums

Drums

Drums

Synth Bass 2

PolySynth

PolySynth

46

Drums

Drums

Drums

Drums

Synth Bass 2

PolySynth

PolySynth

49

Drums

Drums

Drums

Synth Bass 2

PolySynth

PolySynth

52

Drums

Drums

Drums

Synth Bass 2

PolySynth

PolySynth

55

Drums

Drums

Synth Bass 2

PolySynth

PolySynth

58

Drums

Drums

Synth Bass 2

PolySynth

PolySynth

61

Drums

Drums

Drums

Synth Bass 2

PolySynth

PolySynth

64

67

70

Drums

Drums

Drums

Synth Bass 2

PolySynth

PolySynth

73

Drums

Drums

Drums

Synth Bass 2

PolySynth

PolySynth

76

Drums

Drums

Drums

Synth Bass 2

PolySynth

PolySynth

79

Drums

Drums

Drums

Synth Bass 2

PolySynth

PolySynth

82

Drums

Drums

Drums

Synth Bass 2

PolySynth

PolySynth

85

Drums

Drums

Drums

Synth Bass 2

PolySynth

PolySynth

Drums

Depeche Mode - strange

♩ = 120,000000

V.S.

61

67

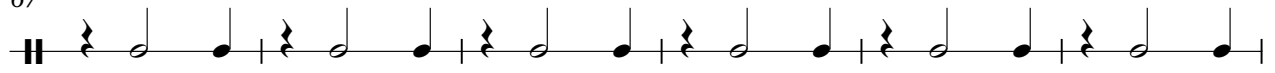

73

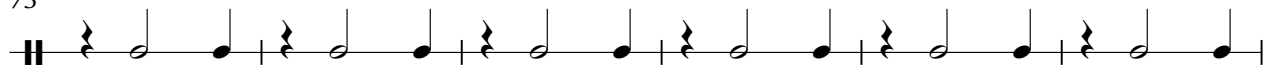

79

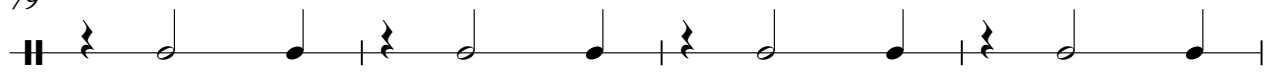

83

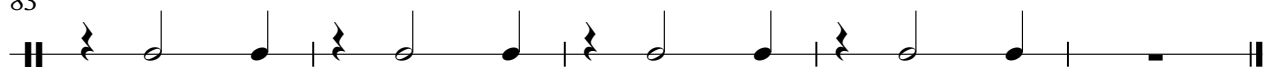

# Depeche Mode - strange

## Drums

♩ = 120,000000

4/4

5

9

13

17

21

25

29

33

37

V.S.

2

# Drums

41

45

49

53

64

68

72

76

80

84

# Depeche Mode - strange

## Drums

♩ = 120,000000

6

11

16

21

26

31

36

41

46

V.S.

51

56

62

67

72

77

82

85

Drums

Depeche Mode - strange

♩ = 120,000000

16

16

2/4 4/4

35

11

41

Synth Bass 2

Depeche Mode - strange

♩ = 120,000000

6

12

18

24

29

35

41

47

53

V.S.

2

Synth Bass 2

59

64

69

74

79

83

♩ = 120,000000

5

9

13

18

23

28

32

36

40

44

48

52

57

61

65

69

73

77

81

84

♩ = 120,000000

5

9

13

18

23

28

32

36

40

44

48

52

57

61

65

69

73

77

81

84
