

# Depeche Mode - Stripped

♩ = 95,001343

DRUMS

4

6

8

10

DRUMS

SYN BASS 2

SYN BASS 1

12

DRUMS

SYN BASS 2

SYN BASS 1

14

DRUMS

SYN BASS 2

SYN BASS 1

SYN STR 1

SYN STR 2

POLYSYNTH

SPACEVOICE

18

22

26

28

DRUMS

SYN BASS 2

SYN BASS 1

SYN STR 1

SYN STR 2

POLYSYNTH

SPACEVOICE

30

DRUMS

SYN BASS 2

SYN BASS 1

SYN STR 1

SYN STR 2

POLYSYNTH

32

DRUMS

SYN BASS 2

SYN BASS 1

SYN STR 1

SYN STR 2

POLYSYNTH

34

DRUMS

SYN BASS 2

SYN BASS 1

SYN STR 1

SYN STR 2

POLYSYNTH

36

DRUMS

SYN BASS 2

SYN BASS 1

SYN STR 1

SYN STR 2

POLYSYNTH

SPACEVOICE

38

DRUMS

SYN BASS 2

SYN BASS 1

SYN STR 1

SYN STR 2

POLYSYNTH

SPACEVOICE

40

DRUMS

SYN BASS 2

SYN BASS 1

SYN STR 1

SYN STR 2

POLYSYNTH

SPACEVOICE

42

DRUMS

SYN BASS 2

SYN BASS 1

SYN STR 1

SYN STR 2

POLYSYNTH

SPACEVOICE

44

46

DRUMS

SYN BASS 2

SYN BASS 1

SYN STR 1

SYN STR 2

POLYSYNTH

SPACEVOICE

Detailed description of the musical score: The score is for measures 46 and 47. The DRUMS part consists of a complex rhythmic pattern with eighth and sixteenth notes. The SYN BASS 1 and SYN BASS 2 parts play a steady eighth-note line. The SYN STR 1 and SYN STR 2 parts play a melodic line with chords. The POLYSYNTH part plays a melodic line with chords. The SPACEVOICE part is a simple melodic line.

48

DRUMS

SYN BASS 2

SYN BASS 1

SYN STR 1

SYN STR 2

POLYSYNTH

SPACEVOICE

50

DRUMS

SYN BASS 2

SYN BASS 1

SYN STR 1

SYN STR 2

POLYSYNTH

SPACEVOICE

52

DRUMS

SYN BASS 2

SYN BASS 1

SYN STR 1

SYN STR 2

POLYSYNTH

SPACEVOICE

54

DRUMS

SYN BASS 2

SYN BASS 1

SYN STR 1

SYN STR 2

POLYSYNTH

SPACEVOICE

56

DRUMS

SYN BASS 2

SYN BASS 1

SYN STR 1

SYN STR 2

POLYSYNTH

SPACEVOICE

58

DRUMS

SYN BASS 2

SYN BASS 1

SYN STR 1

SYN STR 2

POLYSYNTH

SPACEVOICE

60

DRUMS

SYN BASS 2

SYN BASS 1

SYN STR 1

SYN STR 2

POLYSYNTH

62

DRUMS

SYN BASS 2

SYN BASS 1

SYN STR 1

SYN STR 2

POLYSYNTH

64

DRUMS

SYN BASS 2

SYN BASS 1

SYN STR 1

SYN STR 2

POLYSYNTH

66

DRUMS

SYN BASS 2

SYN BASS 1

SYN STR 1

SYN STR 2

POLYSYNTH

68

70

DRUMS

SYN BASS 2

SYN BASS 1

SYN STR 1

SYN STR 2

POLYSYNTH

SPACEVOICE

72

DRUMS

SYN BASS 2

SYN BASS 1

SYN STR 1

SYN STR 2

POLYSYNTH

SPACEVOICE

74

DRUMS

SYN BASS 2

SYN BASS 1

SYN STR 1

SYN STR 2

POLYSYNTH

SPACEVOICE

76

DRUMS

SYN BASS 2

SYN BASS 1

SYN STR 1

SYN STR 2

POLYSYNTH

SPACEVOICE

78

DRUMS

SYN BASS 2

SYN BASS 1

SYN STR 1

SYN STR 2

POLYSYNTH

SPACEVOICE

80

DRUMS

SYN BASS 2

SYN BASS 1

SYN STR 1

SYN STR 2

POLYSYNTH

SPACEVOICE

82

DRUMS

SYN BASS 2

SYN BASS 1

SYN STR 1

SYN STR 2

POLYSYNTH

84

DRUMS

SYN BASS 2

SYN BASS 1

SYN STR 1

SYN STR 2

POLYSYNTH

86

DRUMS

SYN BASS 2

SYN BASS 1

SYN STR 1

SYN STR 2

POLYSYNTH

88

DRUMS

SYN BASS 2

SYN BASS 1

90

DRUMS

SYN BASS 2

SYN BASS 1

92

DRUMS

SYN BASS 2

SYN BASS 1

94

DRUMS

SYN BASS 2

SYN BASS 1

96

DRUMS

SYN BASS 2

SYN BASS 1

98

DRUMS

SYN BASS 2

SYN BASS 1

DRUMS

Depeche Mode - Stripped

♩ = 95,001343

4/4 - [Musical notation for measures 1-3]

5 [Musical notation for measures 4-6]

8 [Musical notation for measures 7-9]

11 [Musical notation for measures 10-12]

14 [Musical notation for measures 13-15]

17 [Musical notation for measures 16-18]

20 [Musical notation for measures 19-21]

23 [Musical notation for measures 22-24]

26 [Musical notation for measures 25-28]

29 [Musical notation for measures 29-32]

V.S.

## DRUMS

32

32

35

35

38

38

41

41

44

44

47

47

50

50

53

53

56

56

59

59

DRUMS

62

65

68

71

74

77

80

83

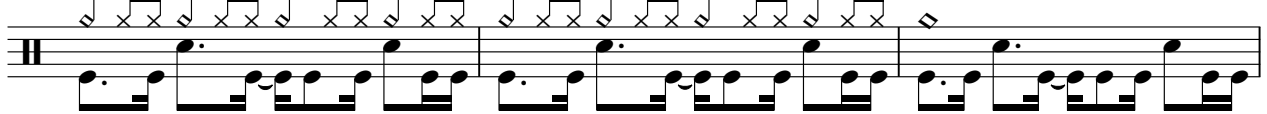

86

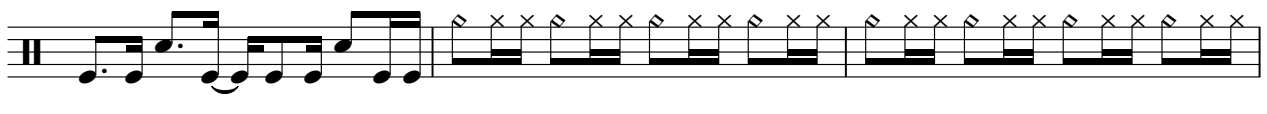

89

V.S.

4

# DRUMS

92

95

97

SYN BASS 2

Depeche Mode - Stripped

♩ = 95,001343

5

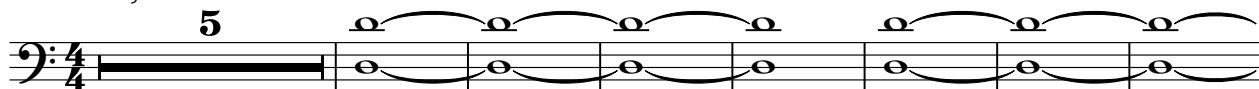

13

17

20

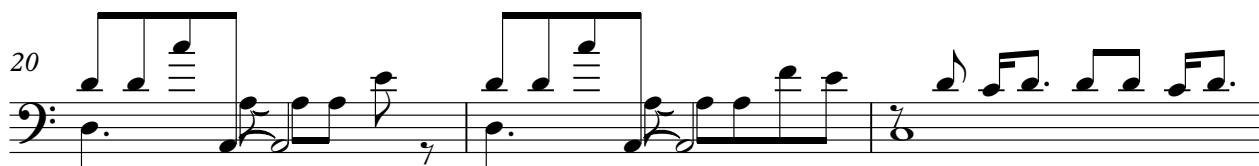

23

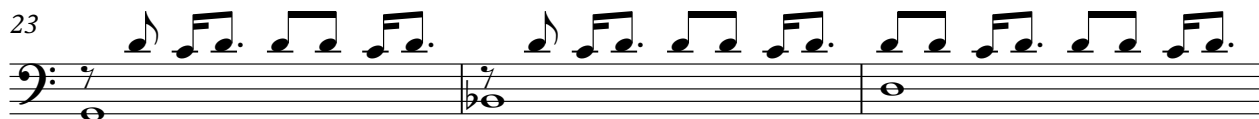

26

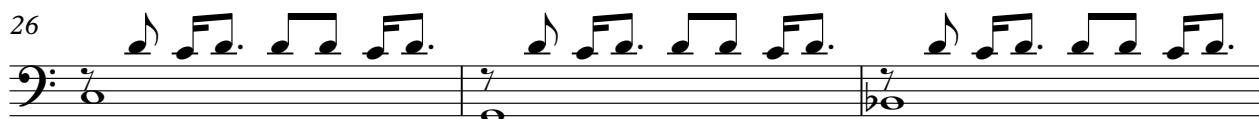

29

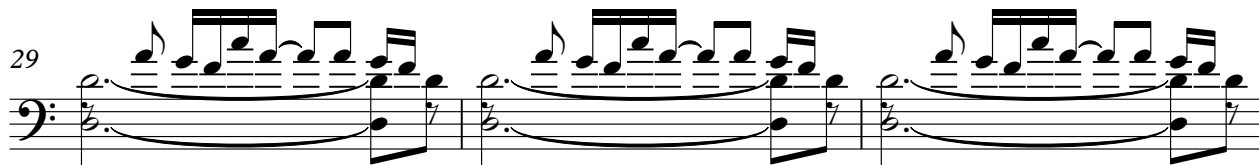

32

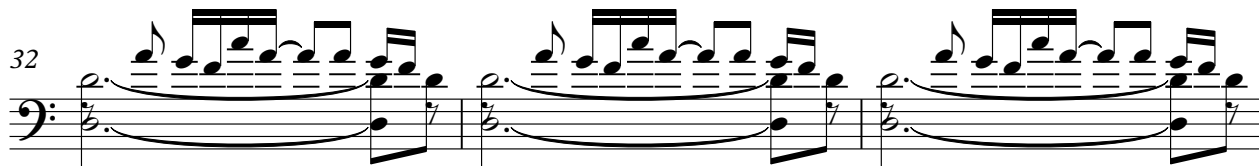

35

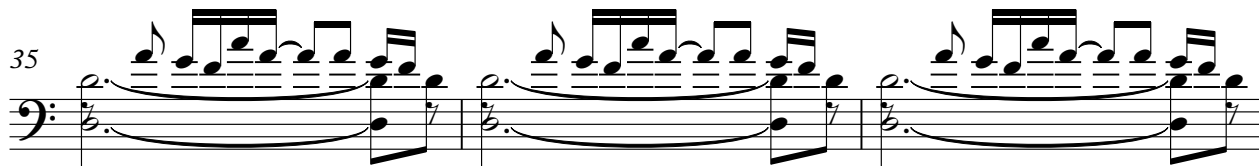

38

V.S.

SYN BASS 2

71

74

77

80

88

94

SYN BASS 1

Depeche Mode - Stripped

♩ = 95,001343

5

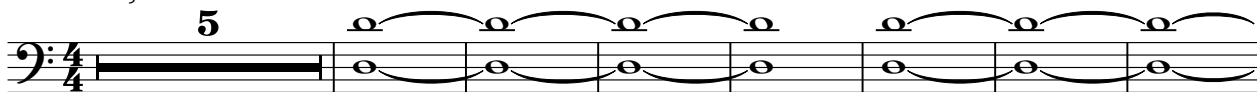

13

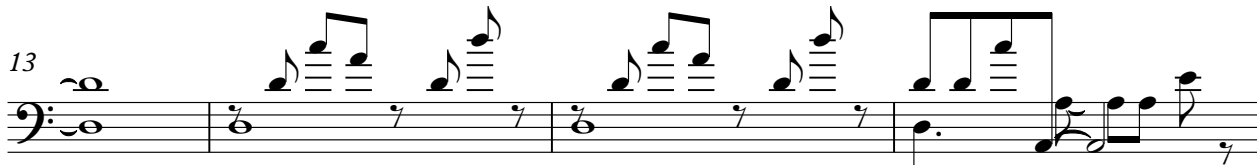

17

20

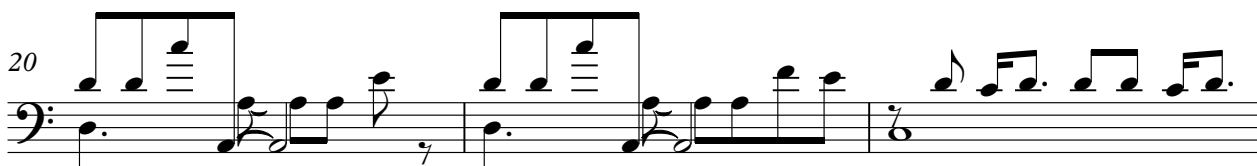

23

26

29

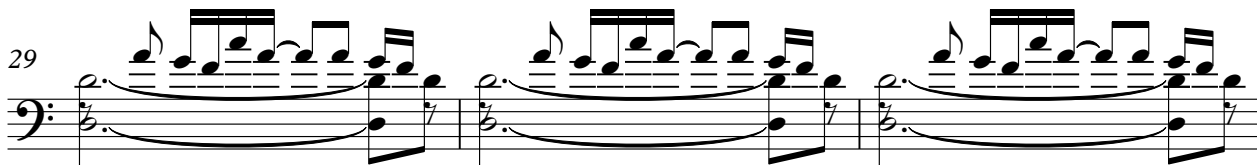

32

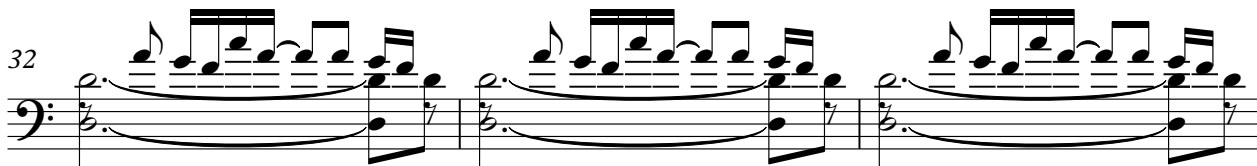

35

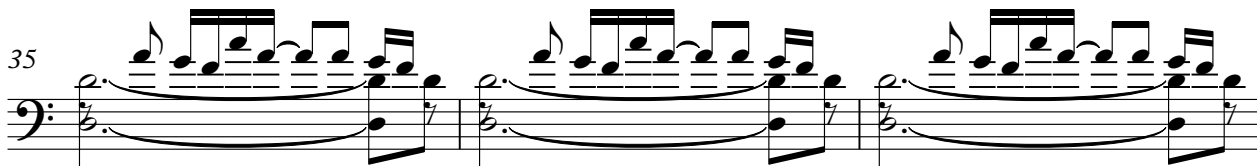

38

V.S.

SYN BASS 1

71

74

77

80

88

94

Depeche Mode - Stripped

SYN STR 1

♩ = 95,001343

13

17

22

26

30

33

36

40

44

48

V.S.

♩ = 95,001343

**13**

17

22

26

30

33

36

40

44

48

52

56

60

65

70

74

78

82

85

POLYSYNTH

Depeche Mode - Stripped

♩ = 95,001343

13

17

22

26

30

33

36

40

44

48

V.S.

♩ = 95,001343

13

17

22

28

8

40

45

51

56

9

SPACEVOICE

69

74

78

