

# Derek & The Dominos - Layla

♩ = 200,000000 ♩ = 111,000114  
0347LALA

10

Perc.

E. Gtr.

E. Gtr.

E. Gtr.

E. Gtr.

E. Bass

12

Perc.

E. Gtr.

E. Gtr.

E. Gtr.

E. Gtr.

E. Bass

14

Perc.

E. Gtr.

E. Gtr.

E. Gtr.

E. Gtr.

E. Bass

16

Alto Sax.

Perc.

J. Gtr.

E. Gtr.

E. Bass

18

Alto Sax.

Perc.

J. Gtr.

E. Gtr.

E. Bass

20

Alto Sax.

Perc.

J. Gtr.

E. Gtr.

E. Bass

Perc. Organ

22

Alto Sax.

Perc.

J. Gtr.

E. Gtr.

E. Gtr.

E. Gtr.

E. Bass

Perc. Organ

24

Alto Sax.

Perc.

E. Gtr.

E. Gtr.

E. Gtr.

E. Gtr.

E. Bass

26

Alto Sax.

Perc.

E. Gtr.

E. Gtr.

E. Gtr.

E. Gtr.

E. Bass

28

Alto Sax.

Perc.

E. Gtr.

E. Gtr.

E. Gtr.

E. Gtr.

E. Bass

30

Alto Sax.  
Perc.  
E. Gtr.  
E. Gtr.  
E. Gtr.  
E. Gtr.  
E. Bass

32

Alto Sax.  
Perc.  
J. Gtr.  
E. Gtr.  
E. Bass

34

Alto Sax.  
Perc.  
J. Gtr.  
E. Gtr.  
E. Bass

36

Alto Sax.  
Perc.  
J. Gtr.  
E. Gtr.  
E. Bass  
Perc. Organ

38

Alto Sax.

Perc.

J. Gtr.

E. Gtr.

E. Gtr.

E. Gtr.

E. Bass

Perc. Organ

40

Alto Sax.

Perc.

E. Gtr.

E. Gtr.

E. Gtr.

E. Gtr.

E. Bass

42

Alto Sax.  
Perc.  
E. Gtr.  
E. Gtr.  
E. Gtr.  
E. Gtr.  
E. Bass

44

Alto Sax.  
Perc.  
E. Gtr.  
E. Gtr.  
E. Gtr.  
E. Gtr.  
E. Bass

46

Alto Sax.  
Perc.  
E. Gtr.  
E. Gtr.  
E. Gtr.  
E. Gtr.  
E. Bass

48

Alto Sax.  
Perc.  
J. Gtr.  
E. Gtr.  
E. Bass

50

Alto Sax.  
Perc.  
J. Gtr.  
E. Gtr.  
E. Bass

52

Alto Sax.  
Perc.  
J. Gtr.  
E. Gtr.  
E. Bass  
Perc. Organ

54

Alto Sax.

Perc.

J. Gtr.

E. Gtr.

E. Gtr.

E. Gtr.

E. Bass

Perc. Organ

56

Alto Sax.

Perc.

E. Gtr.

E. Gtr.

E. Gtr.

E. Gtr.

E. Bass

58

Alto Sax.

Perc.

E. Gtr.

E. Gtr.

E. Gtr.

E. Gtr.

E. Bass

60

Alto Sax.

Perc.

E. Gtr.

E. Gtr.

E. Gtr.

E. Gtr.

E. Bass

62

Alto Sax.

Perc.

E. Gtr.

E. Gtr.

E. Gtr.

E. Gtr.

E. Bass

64

Alto Sax.

Perc.

E. Gtr.

E. Gtr.

E. Gtr.

E. Gtr.

E. Bass

66

Alto Sax.  
Perc.  
E. Gtr.  
E. Gtr.  
E. Gtr.  
E. Gtr.  
E. Bass

68

Alto Sax.  
Perc.  
E. Gtr.  
E. Gtr.  
E. Gtr.  
E. Gtr.  
E. Bass  
Syn. Str.

70

Alto Sax.

Perc.

E. Gtr.

E. Gtr.

E. Gtr.

E. Gtr.

E. Bass

Syn. Str.

72

Perc.

E. Gtr.

E. Gtr.

E. Gtr.

E. Gtr.

E. Bass

Syn. Str.

74

Perc. E. Gtr. E. Gtr. E. Gtr. E. Gtr. E. Bass Syn. Str.

76

Perc. E. Gtr. E. Gtr. E. Gtr. E. Gtr. E. Bass Syn. Str.

78

Perc.

E. Gtr.

E. Gtr.

E. Gtr.

E. Gtr.

E. Bass

Syn. Str.

80

Perc.

E. Gtr.

E. Gtr.

E. Gtr.

E. Gtr.

E. Bass

Syn. Str.

82

Perc. E. Gtr. E. Gtr. E. Gtr. E. Gtr. E. Bass Syn. Str.

84

Perc. E. Gtr. E. Gtr. E. Gtr. E. Gtr. E. Bass Syn. Str.

86

Perc.

E. Gtr.

E. Gtr.

E. Gtr.

E. Gtr.

E. Bass

Syn. Str.

88

Perc.

E. Gtr.

E. Gtr.

E. Gtr.

E. Gtr.

E. Bass

Syn. Str.

90

Perc.

E. Gtr.

E. Gtr.

E. Gtr.

E. Gtr.

E. Bass

Syn. Str.

92

Perc.

E. Gtr.

E. Gtr.

E. Gtr.

E. Gtr.

E. Bass

Syn. Str.

94  $\text{♩} = 107,0066010782004,0102570386$

Perc.

E. Gtr.

E. Gtr.

E. Gtr.

E. Gtr.

E. Bass

Syn. Str.  $\text{♩} = 107,0066010782004,0102570386$

97  $\text{♩} = 100,000000$   $\text{♩} = 101,005508$

Perc.

E. Gtr.

E. Bass

$\text{♩} = 100,000000$   $\text{♩} = 101,005508$

Syn. Str.

Solo

100  $\text{♩} = 102,003868$

E. Bass  $\text{♩} = 102,003868$

Solo

103 = 103,003761

E. Bass

Solo

106 = 104,001457

J. Gtr.

E. Bass

Solo

109 = 104,007820

Perc.

J. Gtr.

E. Bass

111 = 105,007820

Solo

106,005569

Perc.

J. Gtr.

E. Bass

106,005569

Solo

113

115 ♩ = 107,005661

♩ = 108,004189

118

120

♩ = 109,008263

122

♩ = 110,004143  
124

128

Perc. 

J. Gtr. 

E. Bass 

Solo 

130

Perc. 

J. Gtr. 

E. Bass 

Solo 

131

Perc. 

J. Gtr. 

E. Bass 

Solo 

132

133

134

136

138

140

141

142

144

146

148

150

151

Perc. J. Gtr. E. Bass Solo

153

Perc. J. Gtr. E. Bass Solo

154

Perc. J. Gtr. E. Bass Solo

156

158

159

161

Perc.

J. Gtr.

E. Bass

Solo

6 6 6 3

162

Perc.

J. Gtr.

E. Bass

Solo

164

Perc.

J. Gtr.

E. Bass

Solo

166

167

168

169

Perc.

J. Gtr.

E. Bass

Solo

170

Perc.

J. Gtr.

E. Bass

Solo

172

Perc.

J. Gtr.

E. Bass

Solo

174

175

177

179

181

183

185 **6** **6** **6** **3** 41

Perc.

J. Gtr.

E. Bass

Solo

186

Perc.

J. Gtr.

E. Bass

Solo

188

Perc.

J. Gtr.

E. Bass

Solo

190

192

193

194

196

197

198  $\text{♩} = 103,003761$   $\text{♩} = 101,005508$   $\text{♩} = 98,94036260$

Perc.

J. Gtr.

E. Bass

Solo

200

J. Gtr.

E. Bass

Solo

Bsong.

202

J. Gtr.

E. Bass

Solo

Bsong.

Derek & The Dominos - Layla

Alto Saxophone

♩ = 200,000000 ♩ = 111,000114  
0347LALA

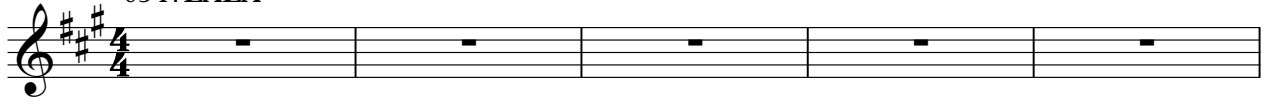

V.S.

Alto Saxophone

46

51

55

59

62

66

69

95

♪ = 107,0502800 ♪ = 107,0502800 ♪ = 107,0502800 ♪ = 107,0502800 ♪ = 107,0502800

2 3 3 2

108

♪ = 105,007820 ♪ = 106,005569 ♪ = 107,005661 ♪ = 108,004189 ♪ = 109,008263

3 3 3 3 3

124

♪ = 110,004143 ♪ = 111,000114 ♪ = 105,007820 ♪ = 106,005569 ♪ = 107,005661 ♪ = 108,004189 ♪ = 109,008263

3 70 5

204

# Derek & The Dominos - Layla

## Percussion

♩ = 200,000000 ♪ = 111,000114

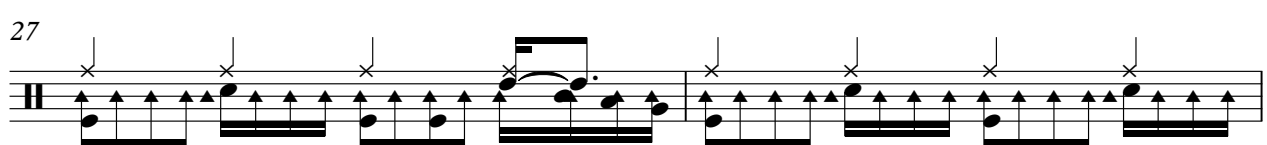
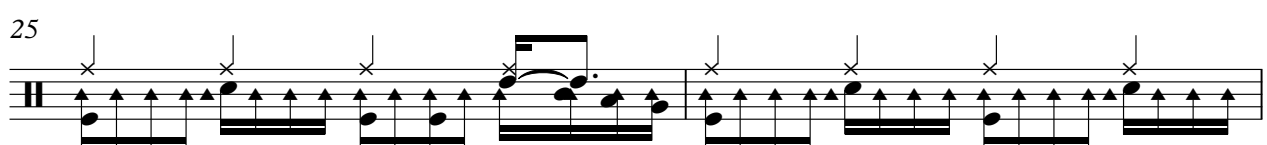
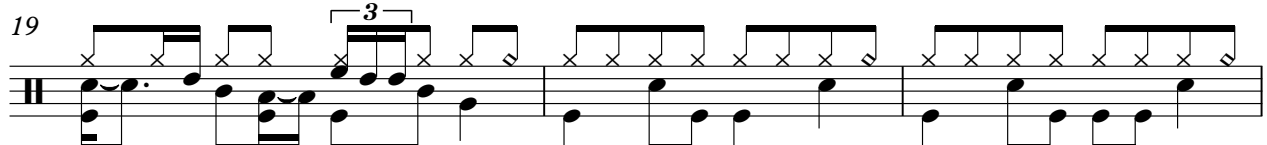
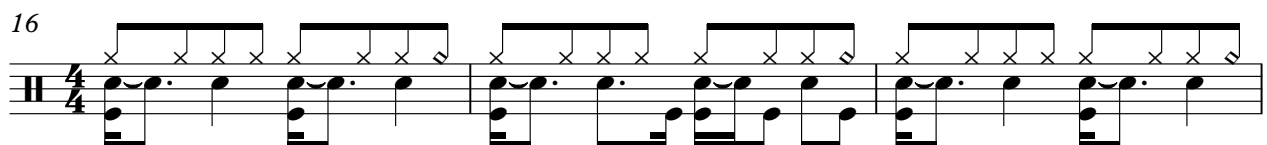
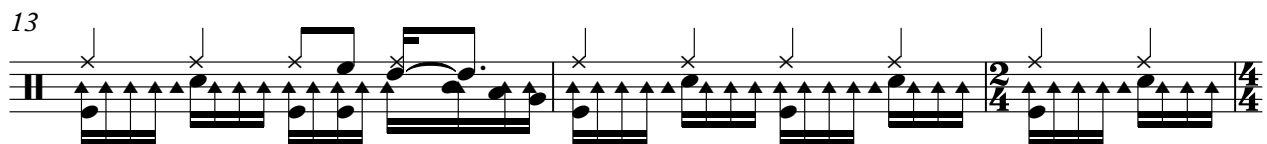
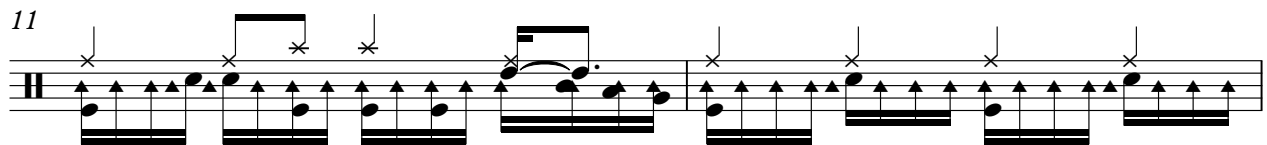
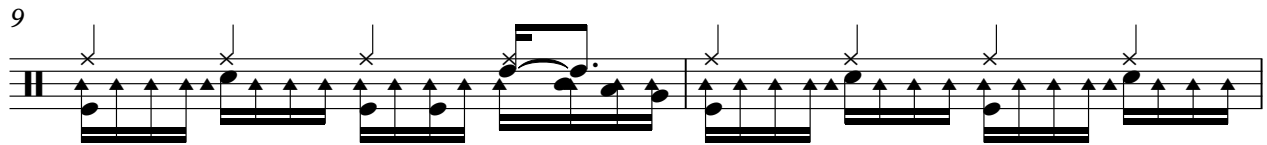
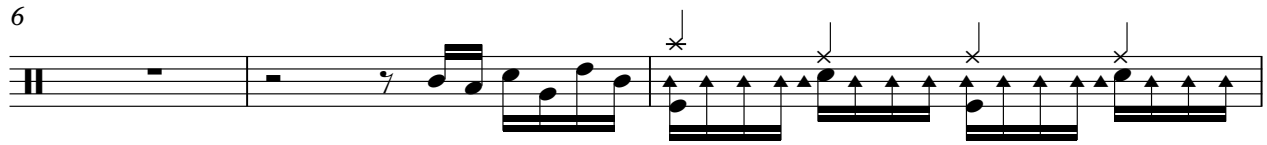
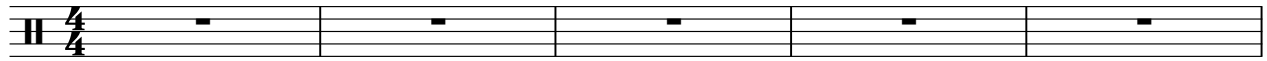

V.S.

29

32

35

38

41

43

45

48

51

54

57

59

61

63

65

67

69

71

73

75

V.S.

Percussion

77

79

81

83

85

87

89

91

93

96

♩ = 107,005600789014570386800000    ♩ = 101,005508    ♩ = 102,003868    ♩ = 103,003761

♩ = 104,001457

♩ = 105,007820

106 **2** Percussion **6** **6** **3** **5**

110

112 ♩ = 106,005569

114 ♩ = 107,005661

116

117 **6** **6** **6** **3**

118 ♩ = 108,004189

120 ♩ = 109,008263

122

124 ♩ = 110,004143

V.S.

6

125 **6** **6 Percussion** **6** **3**

126  $\text{♩} = 111,000114$

128

130

132

133 **6** **6** **6** **3**

134

136

138

140

6  
6 Percussion  
6  
3 7

141

142

144

146

148

150

152

6 6 6 3

153

154

156

V.S.

158

160

161

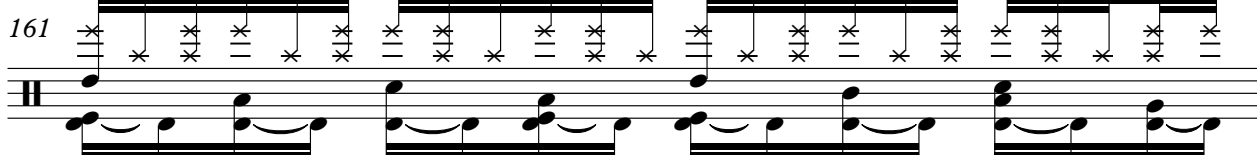

162

164

166

168

169

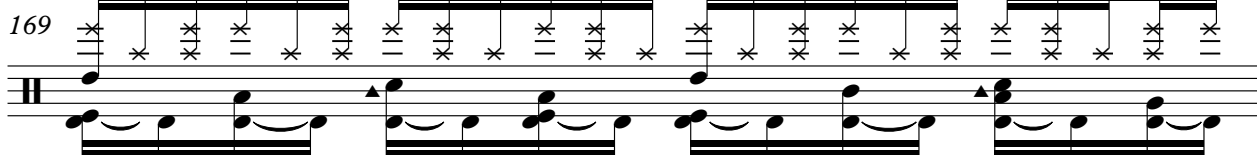

170

172

174

176

178

180

182

184

185

Complex musical staff for measure 185. The top part shows guitar tablature with asterisks and numbers (6, 6, 6, 3) indicating fret positions. The bottom part shows drum notation with eighth notes and beams.

186

Complex musical staff for measure 186. The top part shows guitar tablature with asterisks and a circled '6'. The bottom part shows drum notation with eighth notes and beams.

188

190

V.S.

192

193

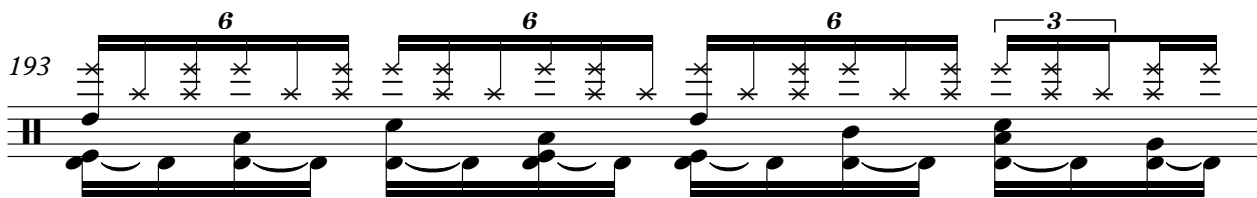

194

196

197

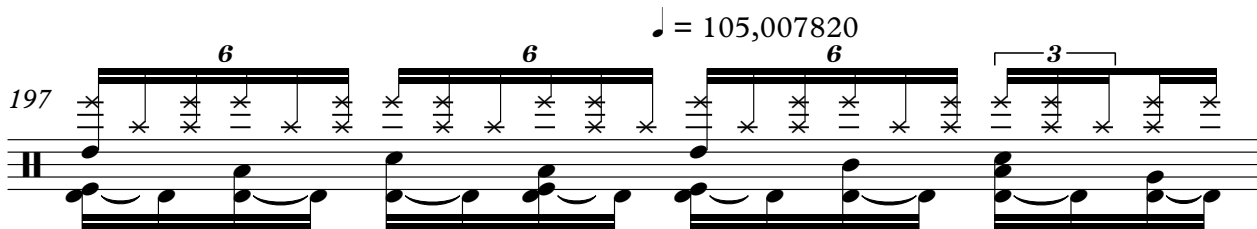

198

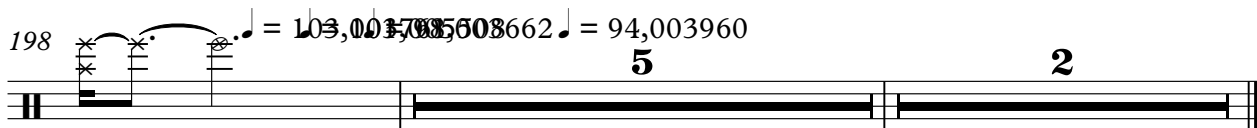

♩ = 200,000000 ♩ = 111,000114

6 9

18

22 7

33

36 7

47

51

56 39 2 3

103 104 105 106 107  
= 103,003761 ♩ = 104,001457 ♩ = 105,007820 ♩ = 106,005569 ♩ = 107,005661

3 2 3 3 3

2

Jazz Guitar

118 = 108,004189 ♪ = 109,008263 ♪ = 110,004143 ♪ = 111,000114

3 3 3 70

197 ♪ = 105,007820 ♪ = 103,003,005,008 62 ♪ = 94,003960

5 2

♩ = 200,000000 ♩ = 111,000114

6 **9** **15** **15**

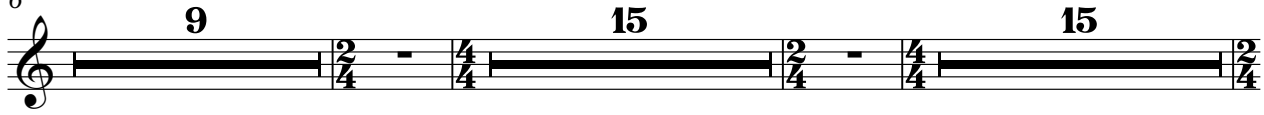

47 **47** **2**

♩ = 107,005680 ♩ = 107,005680 ♩ = 107,005680 ♩ = 101,005508

100 **3** **3** **2**

♩ = 102,003868 ♩ = 103,003761 ♩ = 104,001457 ♩ = 105,007820

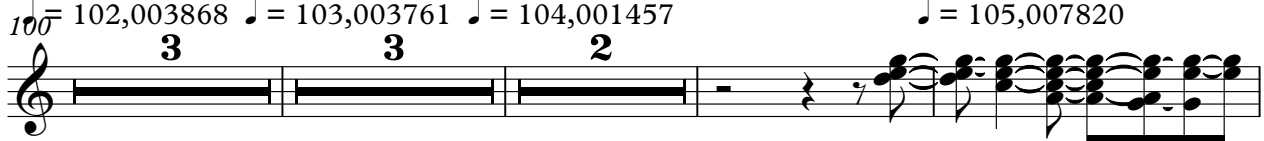

110 **3** **3** **2**

♩ = 106,005569

113 **3** **3** **2**

♩ = 107,005661

116 **3** **3** **2**

♩ = 108,004189

119 **3** **3** **2**

♩ = 109,008263

122 **3** **3** **2**

♩ = 110,004143

125 **3** **3** **2**

♩ = 111,000114

V.S.

129

133

136

139

142

145

148

151

154

157

160

163

168

172

175

178

181

184

187

190

V.S.

193

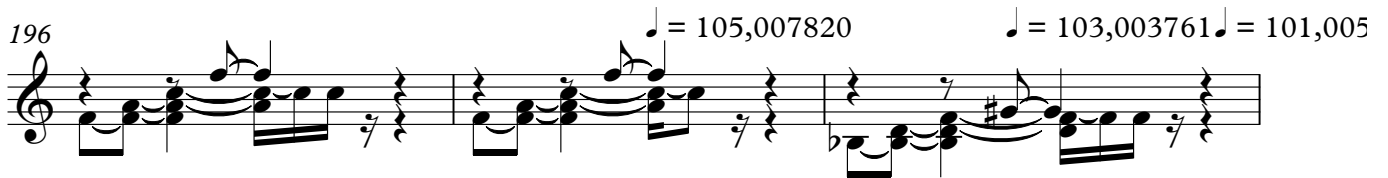
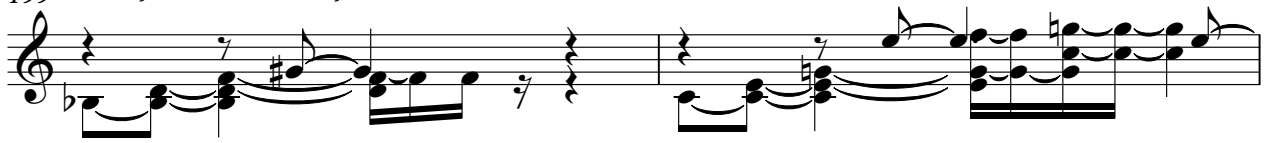

196

199  $\text{♩} = 98,003662$   $\text{♩} = 94,003960$ 

201

Electric Guitar

Derek & The Dominos - Layla

♩ = 200,000000 ♩ = 111,000114

5

8

11

14

24

27

30

78

81

84

87

90

93

97

♩ = 100,000000101,005508    ♩ = 102,003868    ♩ = 103,003761    ♩ = 104,001457

108

♩ = 105,007820    ♩ = 106,005569    ♩ = 107,005661    ♩ = 108,004189    ♩ = 109,008263

124

♩ = 110,004143    ♩ = 111,000114    ♩ = 105,007820    ♩ = 108,005661    ♩ = 103,003761

70

204

Electric Guitar

Derek & The Dominos - Layla

♩ = 200,000000 ♩ = 111,000114

5

10

16

27

32

43

46

Electric Guitar

55

60

65

70

75

80

85

90

96

101,0050802,003868 103,003761 104,001457

2 3 3 2

108

105,007820 106,005569 107,005661 108,004189 109,008263

3 3 3 3 3

Electric Guitar 3

124 = 110,004143 ♪ = 111,000114 ♪ = 105,007820140130051603960

**3** **70** **5**

204

**2**

Electric Guitar

Derek & The Dominos - Layla

♩ = 200,000000 ♪ = 111,000114

6

11

16

20

24

29

34

38

43

V.S.

48

52

56

61

66

71

76

81

86

91

Electric Guitar

3

96  
e  
= 101,00558  
= 102,003868  
= 103,003761  
= 104,001457  
2 3 3 2

108  
= 105,007820  
= 106,005569  
= 107,005661  
= 108,004189  
= 109,008263  
3 3 3 3 3

124  
= 110,004143  
= 111,000114  
= 105,007820  
= 106,005569  
= 107,005661  
= 108,004189  
= 109,008263  
3 70 5

204  
2

Electric Guitar

Derek & The Dominos - Layla

♩ = 200,000000 ♪ = 111,000114

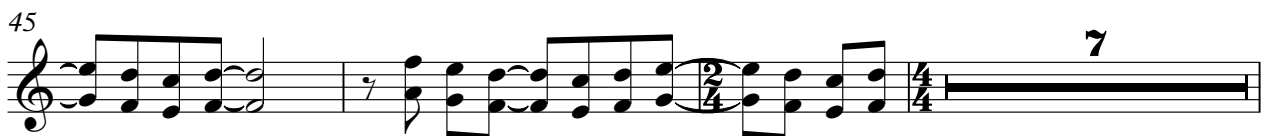
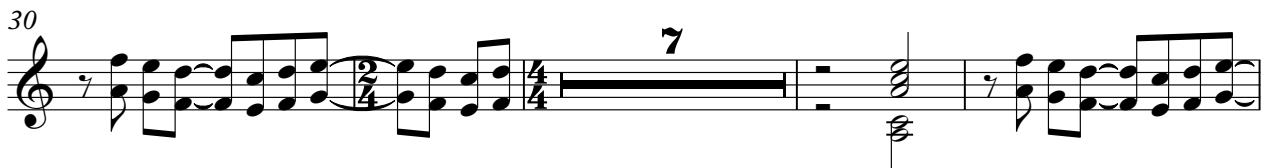
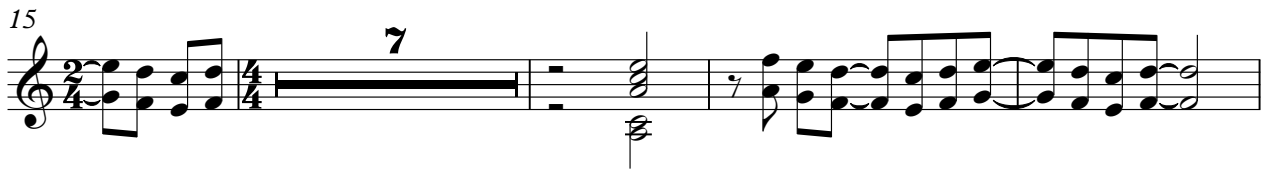

55

59

63

67

71

75

79

83

87

91

Electric Guitar

95  $\bullet = 107,000021057868$   $\bullet = 101,0000508$   $\bullet = 102,003868$   $\bullet = 103,003761$  <sup>3</sup>

106  $\bullet = 104,001457$   $\bullet = 105,007820$   $\bullet = 106,005569$   $\bullet = 107,005661$   $\bullet = 108,004189$

121  $\bullet = 109,008263$   $\bullet = 110,004143$   $\bullet = 111,000114$  **70**

197  $\bullet = 105,007820$   $\bullet = 103,0030850862$   $\bullet = 94,003960$

Electric Bass

Derek & The Dominos - Layla

♩ = 200,000000 ♪ = 111,000114

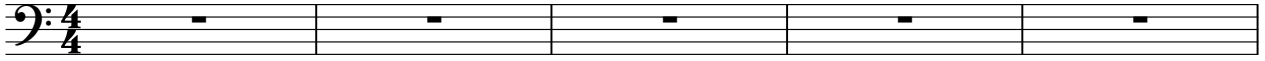

V.S.

Electric Bass

55

60

65

70

75

80

85

90

95

♩ = 107,05340205368    ♩ = 100,000000    ♩ = 101,005508    ♩ = 102,003868

101

♩ = 103,003761    ♩ = 104,001457

Electric Bass

3

108 ♩ = 105,007820 ♩ = 106,005569 ♩ = 107,005661

116 ♩ = 108,004189 ♩ = 109,008263

124 ♩ = 110,004143 ♩ = 111,000114

129

134

141

149

157

163

168

V.S.

175

183

190

196

♩ = 105,007820 ♩ = 105,007820

204

2

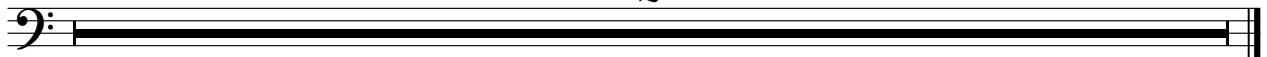

# Derek & The Dominos - Layla

## Percussive Organ

♩ = 200,000000 ♩ = 111,000114

6 **9** **4**

23 **7** **4**

38 **7** **4**

53 **39**

96 **2** **3** **3** **2**

108 **3** **3** **3** **3** **3**

124 **3** **70** **5** **5**

204 **2**

Derek & The Dominos - Layla

Synth Strings

♩ = 200,000000 ♩ = 111,000114

6 9 15 15

47 21

73

80

86

91

97 ♩ = 100,000000 ♩ = 101,005508 ♩ = 102,003868 ♩ = 103,003761 ♩ = 104,001457

108 ♩ = 105,007820 ♩ = 106,005569 ♩ = 107,005661 ♩ = 108,004189 ♩ = 109,008263

124 ♩ = 110,004143 ♩ = 111,000114 ♩ = 105,007820 ♩ = 106,005569 ♩ = 107,005661 ♩ = 108,004189 ♩ = 109,008263

3 70 5

2

# Synth Strings

204

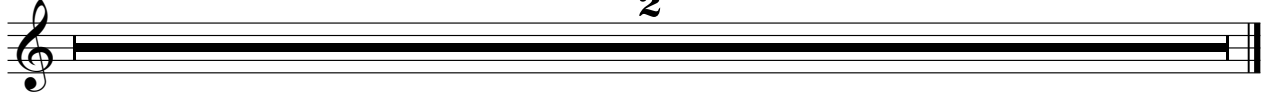

2

# Derek & The Dominos - Layla

Solo

♩ = 200,000000 ♪ = 111,000114

6 9 15 15

47 47

♩ = 101,005000 ♪ = 101,005000 ♩ = 101,005508

99 ♩ = 102,003868

102 ♩ = 103,003761

105 ♩ = 104,001457

108 ♩ = 105,007820

112 ♩ = 106,005569

115 ♩ = 107,005565 ♩ = 108,004189

119 ♩ = 109,008263

V.S.

$\text{♩} = 110,004143$

122

125  $\text{♩} = 111,000114$

128

131

134

137

140

143

147

150

V.S.

186

189

192

195

♩ = 105,007820

198

♩ = 103,003761 = 101,005,00866294,003960

201

Birdsong

Derek & The Dominos - Layla

♩ = 200,000000 ♩ = 111,000114

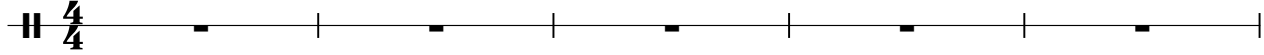

6

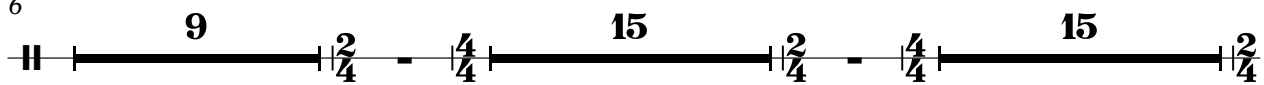

47

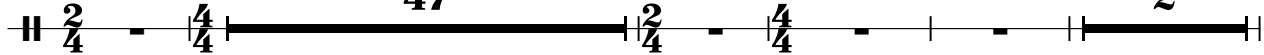

100

115

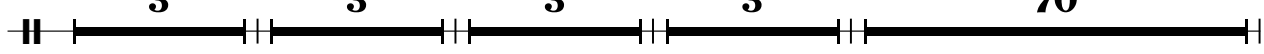

197

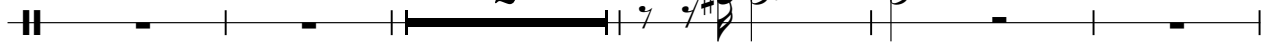

204

♩ = 107,005661 ♩ = 108,004189 ♩ = 109,008263 ♩ = 110,004143 ♩ = 111,000114

♩ = 105,007820 ♩ = 106,005569

♩ = 107,005661 ♩ = 108,004189 ♩ = 109,008263 ♩ = 110,004143 ♩ = 111,000114

♩ = 105,007820 ♩ = 106,005569