

0.0"
1.1.00
untitled

♩ = 106,000137

- Percussion:** Features a complex rhythmic pattern with various notes and rests, including some notes marked with 'x'.
- Electric Guitar:** Plays a series of chords, primarily triads, with a consistent rhythmic pulse.

The score is written in 4/4 time. A tempo marking of $\text{♩} = 106,000137$ is present at the top and bottom of the score.

♩ = 106,000137

4

6

8

Perc.

E. Gtr.

E. Bass

Band.

Band.

Band.

Band.

Cel.

10

Perc.

E. Gtr.

E. Bass

Band.

Cel.

12

Perc. E. Gtr. E. Bass Band.

14

Perc. J. Gtr. E. Gtr. E. Bass Band.

16

Perc. E. Gtr. E. Bass Band. Cel.

18

20

22

24

26

28

30

Perc.

J. Gtr.

E. Gtr.

E. Bass

Band.

Cel.

32

Perc.

J. Gtr.

E. Gtr.

E. Bass

Band.

Cel.

34

36

38

Perc.

J. Gtr.

E. Gtr.

E. Bass

Band.

Band.

Band.

Cel.

40

Perc.

E. Gtr.

E. Bass

Band.

Band.

Band.

42

44

46

49

51

53

55

57

Perc. E. Gtr. E. Bass Band.

59

Perc. E. Gtr. E. Bass Band. Cel.

61

Perc. J. Gtr. E. Gtr. E. Bass Band. Cel.

63

Perc. E. Gtr. E. Bass Band.

65

Perc. E. Gtr. E. Bass Band. Cel.

67

Perc. J. Gtr. E. Gtr. E. Bass Band.

69

71

73

75

77

79

Percussion

♩ = 106,000137

4

6

8

10

12

14

16

18

20

V.S.

22

24

26

28

30

32

34

36

38

40

Percussion

42

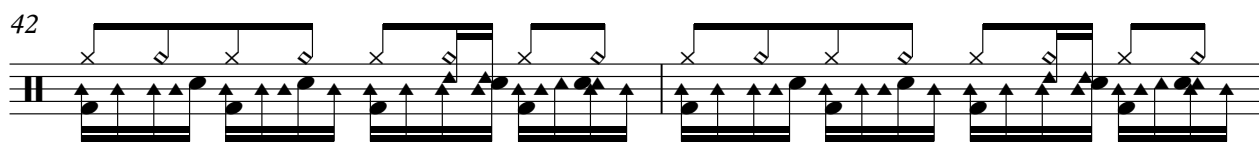

44

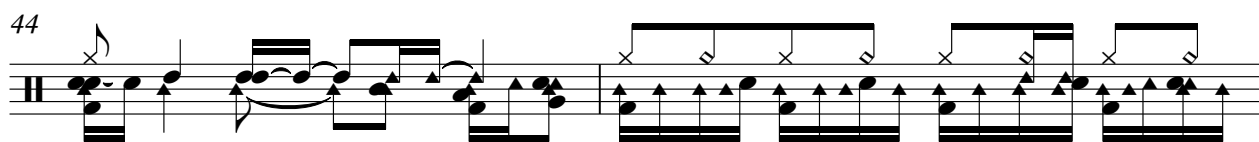

46

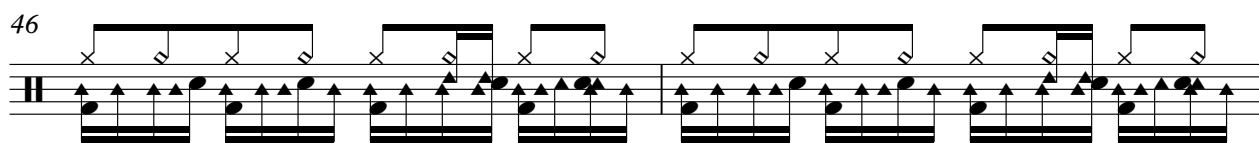

48

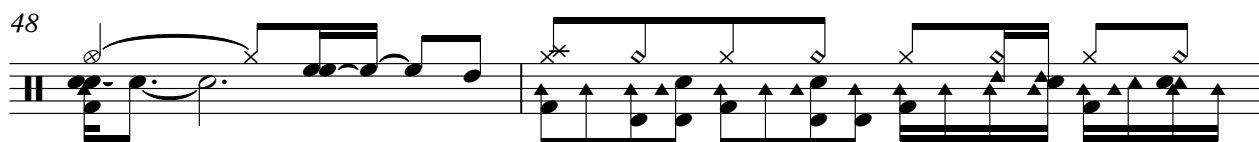

50

52

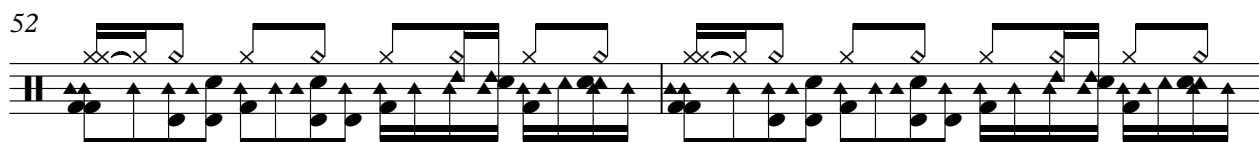

54

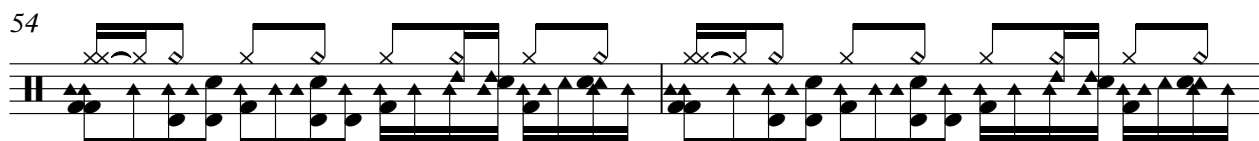

56

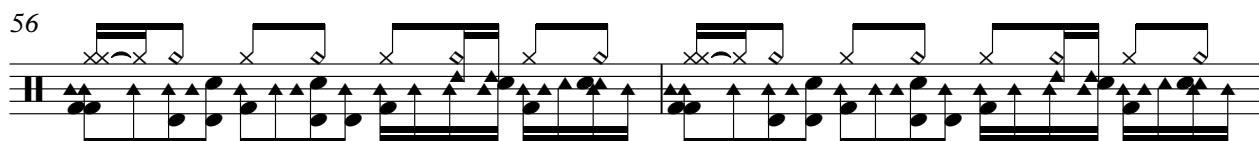

58

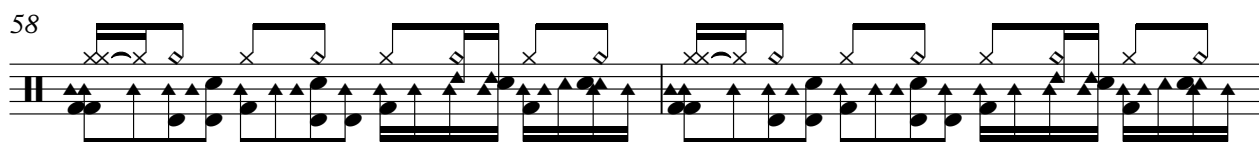

60

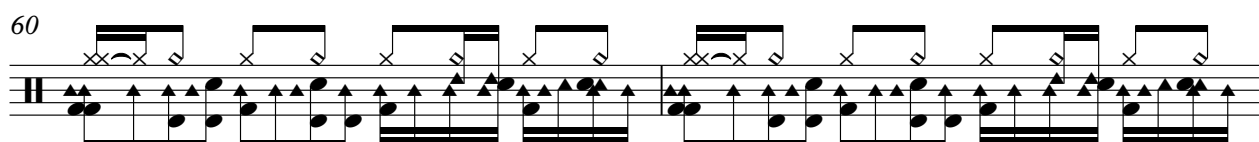

V.S.

62

64

66

68

70

72

74

76

78

80

Jazz Guitar

♩ = 106,000137

4

8

22

31

37

45

54

68

73

77

Electric Guitar

♩ = 106,000137

5

8

11

14

17

20

23

26

29

V.S.

63

66

69

72

75

78

80

Electric Bass

♩ = 106,000137

6

11

16

21

26

31

36

41

45

V.S.

50

55

60

65

70

75

79

Bandoneon

♩ = 106,000137

3

6

5

8

74

Bandoneon

♩ = 106,000137

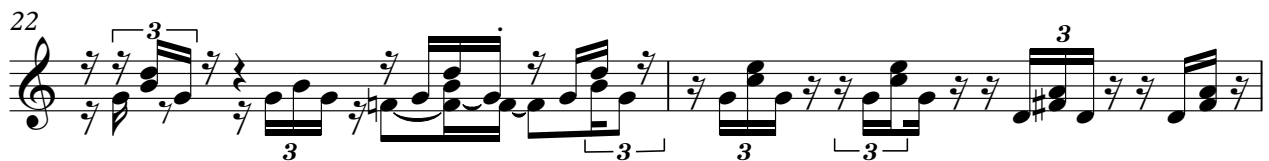
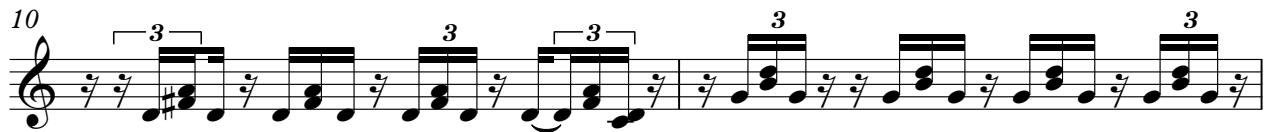

V.S.

24

26

28

30

32

34

38

42

40

Bandoneon

$\text{♩} = 106,000137$

4

7

10

25

38

41

2

Bandoneon

45

47

50

52

54

56

58

60

62

64

66

68

74

78

81

Bandoneon

♩ = 106,000137

5

9 **27**

38

42 **26**

70

72

74

78 **2**

Bandoneon

♩ = 106,000137

74

77

80

Celesta

♩ = 106,000137

Celesta

48

53

66

72

78

81