

Rihanna - California king bed

♩ = 85,000046

Flute

Percussion

Jazz Guitar

Jazz Guitar

Jazz Guitar

Electric Guitar

Electric Guitar

Fretless Electric Bass

Alto

♩ = 85,000046
QUANTUM JUMP

Reverse Cymbals

Tape Sampler Keyboard [Strings]

Solo

4

Fl.

J. Gtr.

Rev. Cym.

CHEST TO CHEST

7

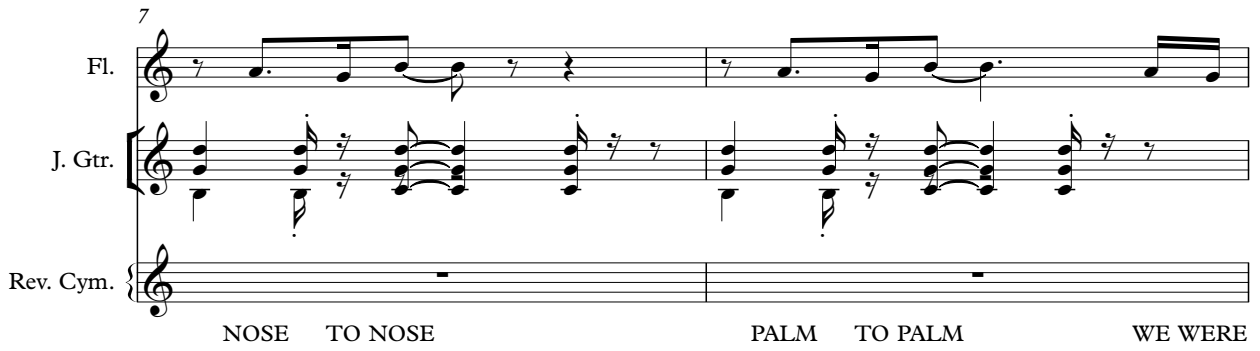

Fl.

J. Gtr.

Rev. Cym.

NOSE TO NOSE PALM TO PALM WE WERE

9

Fl.

J. Gtr.

Rev. Cym.

Solo

AL WAYS JUST THAT CLOSE WRIST TO WRIST TOE TO TOE

12

Fl.

J. Gtr.

Rev. Cym.

Solo

LIPS THAT FELT JUST LI KE THE IN SIDE OF AROSE SO

14

Fl.

J. Gtr.

A.

Rev. Cym.

Solo

HOW COME WHEN I REACH BUT MY FIN GERS IT

16

Fl.

J. Gtr.

A.

Rev. Cym.

Solo

FEELS LIKE MORE THAN DI STANCE BE TWEEN US IN THIS

18

Fl.

Perc.

J. Gtr.

E. Gtr.

E. Bass

Rev. Cym.

Solo

CA LI FOR NIA KING BED WE'RE TEN

20

Fl.

Perc.

J. Gtr.

E. Gtr.

E. Bass

Rev. Cym.

Solo

THOU SAND MILES A PART I'VE BEEN

22

Fl.

Perc.

J. Gtr.

E. Gtr.

E. Bass

Rev. Cym.

CA LI FOR NIA WI SHING ON THESE STARS

Solo

24

Fl.

Perc.

J. Gtr.

J. Gtr.

E. Gtr.

E. Bass

Rev. Cym.

FOR YOUR HEART FOR ME MY CA LIFOR NIA NG

Solo

26

Fl.

Perc.

J. Gtr.

E. Gtr.

E. Bass

Rev. Cym.

Solo

EYE TO EYE CHEEK TO CHEEK

29

Fl.

Perc.

J. Gtr.

E. Bass

Rev. Cym.

SIDE BY SIDE YOU WERSLEE PING NEXT TO ME

31

Fl.

Perc.

J. Gtr.

E. Bass

Rev. Cym.

Solo

ARM IN ARM DUSK TO DAWN WITHE CURINBAWN AND LITTLE

34

Fl.

Perc.

J. Gtr.

E. Bass

Rev. Cym.

Solo

LAST NIGHT ON THESE SHEETS SO HOW COME WHEN I REACH OUT MY FIN

36

Fl.

Perc.

J. Gtr.

E. Bass

A.

Rev. Cym.

GERS I SEEMS LIKE MORE THAN DI STANCE BE TWEEN

Solo

38

Fl.

Perc.

J. Gtr.

E. Gtr.

E. Bass

A.

Rev. Cym.

US IN THIS CA LI FOR NIA KING

Tape Smp. Str.

Solo

40

Fl.

Perc.

J. Gtr.

E. Gtr.

E. Bass

Rev. Cym.

Tape Smp. Str.

Solo

BED WE'RE TEN THOU SAND MILES A PART

42

Fl.

Perc.

J. Gtr.

E. Gtr.

E. Bass

Rev. Cym.

Tape Smp. Str.

Solo

I'VE BEEN CALI FOR NIA WI

44

Fl.

Perc.

J. Gtr.

J. Gtr.

E. Gtr.

E. Bass

Rev. Cym.

Tape Smp. Str.

Solo

SHING ON THESE STARS FOR YOUR HEART FOR ME

46

Fl.

Perc.

J. Gtr.

J. Gtr.

E. Gtr.

E. Gtr.

E. Bass

Rev. Cym.

MY CA LIFOR NIAING

Tape Smp. Str

Solo

48

Perc.

J. Gtr.

E. Gtr.

E. Gtr.

E. Bass

Tape Smp. Str

Solo

50

Perc.

J. Gtr.

E. Gtr.

E. Gtr.

E. Bass

Tape Smp. Str.

Solo

52

Perc.

J. Gtr.

J. Gtr.

E. Gtr.

E. Gtr.

E. Bass

Tape Smp. Str.

Solo

54

Fl.

Perc.

J. Gtr.

J. Gtr.

E. Gtr.

E. Gtr.

E. Bass

Rev. Cym.

Tape Smp. Str.

Solo

JUST WHEN I FELT LIKE GI VING UP ON US

56

Fl.

J. Gtr.

E. Gtr.

E. Bass

Rev. Cym.

YOU TURNED A ROUND AND GAVE ME ONE LAST HUG

57

Fl.

Perc.

J. Gtr.

J. Gtr.

E. Gtr.

E. Gtr.

E. Bass

Rev. Cym.

Solo

THATMADE ~~VERY~~ FEEL BET TER AND E VEN THEN MY EYES GOT WET TER

59

Fl.

Perc.

J. Gtr.

J. Gtr.

E. Gtr.

E. Gtr.

E. Bass

Rev. Cym.
 SO CON FUSED WAN NA ASK YOU IF YOU LOVE ME

Solo

60

Fl.

Perc.

J. Gtr.

J. Gtr.

E. Gtr.

E. Gtr.

E. Bass

Rev. Cym.

Solo

BUT I DON'T WAN NA SEEM SO WEAK MAY BE IVE BEEN

62

Fl.

Perc.

J. Gtr.

J. Gtr.

E. Gtr.

E. Gtr.

E. Bass

A.

Rev. Cym.

Solo

CA LI FOR NIA DREA MING EH

64

Fl.

Perc.

J. Gtr.

J. Gtr.

E. Gtr.

E. Gtr.

E. Bass

A.

Rev. Cym.

Tape Smp. Str.

Solo

EH EH EH IN THIS CALIFORNIA KING

66

Fl.

Perc.

J. Gtr.

E. Gtr.

E. Bass

Rev. Cym.

Tape Smp. Str.

Solo

BED WE'RE TEN THOU SAND MILES A PA

68

Fl.

Perc.

J. Gtr.

E. Gtr.

E. Bass

Rev. Cym.

Tape Smp. Str.

Solo

RT YEAH CA LI FOR NIA WI

70

Fl.

Perc.

J. Gtr.

J. Gtr.

E. Gtr.

E. Bass

Rev. Cym.

Tape Smp. Str.

Solo

SHING ON THESE STARS FOR YOUR HEART FOR ME

72

Fl.

Perc.

J. Gtr.

J. Gtr.

E. Gtr.

E. Gtr.

E. Bass

Rev. Cym.

Tape Smp. Str.

Solo

MY CA LIFOR NIKIN G

74

Perc.

J. Gtr.

E. Gtr.

E. Gtr.

E. Bass

Tape Smp. Str.

Solo

76

Fl.

Perc.

J. Gtr.

E. Gtr.

E. Gtr.

E. Bass

Rev. Cym.

MY CA LIFOR NIÅIN G

Tape Smp. Str

Solo

78

Perc.

J. Gtr.

J. Gtr.

E. Gtr.

E. Gtr.

E. Bass

Tape Smp. Str

Solo

80

Fl.

Perc.

J. Gtr.

J. Gtr.

E. Gtr.

E. Gtr.

E. Bass

Rev. Cym.

Tape Smp. Str

Solo

IN THIS CA LI FOR NIA KING

82

Fl.

Perc.

J. Gtr.

E. Gtr.

E. Bass

Rev. Cym.

Tape Smp. Str.

Solo

84

Fl.

Perc.

J. Gtr.

E. Gtr.

E. Gtr.

E. Bass

Rev. Cym.

Tape Smp. Str.

Solo

BED WE'RE TEN THOU SAND MILES A PART

I'VE BEEN CA LI FOR NIA WI

86

Fl.

Perc.

J. Gtr.

J. Gtr.

E. Gtr.

E. Bass

Rev. Cym.
 SHING ON THESE STARS FOR YOUR HEART FOR ME

Tape Smp. Str

Solo

88

Fl.

Perc.

J. Gtr.

J. Gtr.

J. Gtr.

E. Gtr.

E. Gtr.

E. Bass

A.

Rev. Cym.

Tape Smp. Str

Solo

MY CA LIFOR NIAING

p

pp

pp

Rihanna - California king bed

Flute

♩ = 85,000046

5

9

13

17

22

26

31

35

39

44

V.S.

Rihanna - California king bed

Percussion

♩ = 85,000046

17

20

22

24

27

31

35

39

41

43

V.S.

Percussion

45

47

49

51

53

57

59

61

63

65

Percussion

67

69

71

73

75

77

79

81

83

85

V.S.

4

Percussion

87

88

Jazz Guitar

Rihanna - California king bed

♩ = 85,000046

23 19

45

6 18

71

6

80

6

88

2

♩ = 85,000046

5

8

11

14

17

19

21

23

25

V.S.

29

32

35

38

40

42

44

46

48

50

52

54

58

61

63

65

67

69

71

73

V.S.

75

77

79

81

83

85

87

88

♩ = 85,000046

54

57

61

64

26

Electric Guitar

Rihanna - California king bed

♩ = 85,000046

17

20

24

12

39

43

47

51

53

2

57

61

65

69

73

77

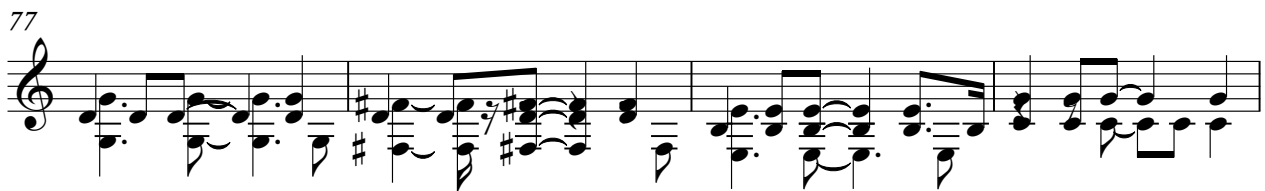

81

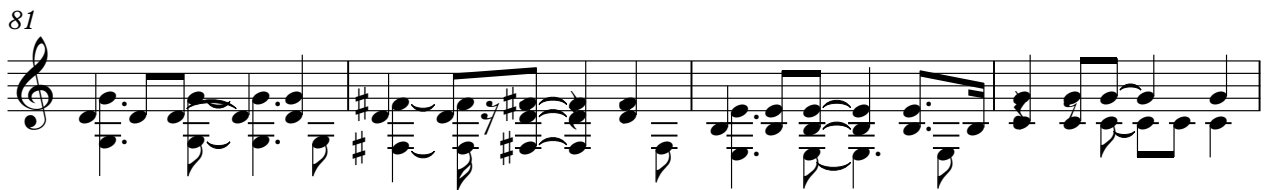

85

88

Electric Guitar

Rihanna - California king bed

♩ = 85,000046

45

50

54

58

62

72

76

79

82

2

6

7

3

Fretless Electric Bass

Rihanna - California king bed

♩ = 85,000046

17

21

25

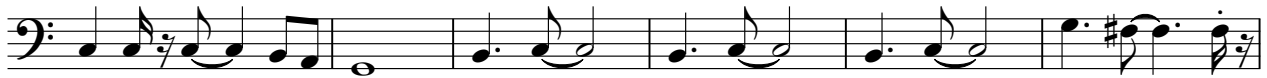

31

36

41

46

50

54

58

V.S.

62

66

71

76

80

84

87

Alto

Rihanna - California king bed

♩ = 85,000046

14 18

36

23

63

26

Rihanna - California king bed

Reverse Cymbals

♩ = 85,000046

QUANTUM JUMP

5

~~RIGHT~~ CHEST NOSE PALM WRIST WRIST WRIST

11

~~TOE~~ I LIKE HIS SECONDS GERS ~~FINISH~~ US THIS

18

~~CALIFORNIA~~ I'VE BEEN CALIFORNIA ~~SHINERS~~ FOR A

25

2

~~MY~~ CHEEK SIDE WERE ~~COME~~ ARM

32

~~DOWN~~ I LIKE HIS SECONDS GERS ~~FINISH~~ US THIS

39

~~CALIFORNIA~~ I'VE BEEN CALIFORNIA ~~SHINERS~~ FOR A

46

9

~~MY~~ ~~SHINERS~~ ~~FOR A~~

60

~~DOWN~~ CALIFORNIA ~~SHINERS~~ THIS CALIFORNIA

67

~~THIS~~ CALIFORNIA ~~SHINERS~~ ~~FOR A~~ ~~MY~~

73

3

3

G ~~MY~~ G THIS CALIFORNIA

2

Reverse Cymbals

83

THE PART I'VE BEEN CAL FOR WISHING FOR ME MEANING

Rihanna - California king bed

Tape Sampler Keyboard [Strings]

♩ = 85,000046

38

45

54

10

71

80

86

2

Rihanna - California king bed

Solo

V.S.

72

75

78

81

84

87
