

Desireless - Voyage Voyage 1

♩ = 120,000000

DRUMS

VIBRAPHONE

CHOIR AAHS

CLAVINET

SYNTH BASS

BRASS

SYNTHBRASS

♩ = 120,000000

SYN STRING

A.PIANO 1

5

DRUMS

CHOIR AAHS

CLAVINET

SYNTH BASS

SYN STRING

7

DRUMS

CHOIR AAHS

CLAVINET

SYNTH BASS

SYN STRING

9

DRUMS

CHOIR AAHS

CLAVINET

SYNTH BASS

SYN STRING

11

DRUMS

CHOIR AAHS

CLAVINET

SYNTH BASS

SYN STRING

13

DRUMS

CLAVINET

SYNTH BASS

SYN STRING

15

DRUMS

CLAVINET

SYNTH BASS

SYN STRING

17

DRUMS

CLAVINET

SYNTH BASS

SYN STRING

19

DRUMS

CHOIR AAHS

CLAVINET

SYNTH BASS

SYN STRING

21

DRUMS

CHOIR AAHS

CLAVINET

SYNTH BASS

SYN STRING

23

DRUMS

CHOIR AAHS

CLAVINET

SYNTH BASS

SYN STRING

25

DRUMS

CHOIR AAHS

CLAVINET

SYNTH BASS

SYN STRING

27

DRUMS

CHOIR AAHS

CLAVINET

SYNTH BASS

SYN STRING

29

DRUMS

CHOIR AAHS

CLAVINET

SYNTH BASS

SYN STRING

31

DRUMS

CHOIR AAHS

CLAVINET

SYNTH BASS

SYN STRING

34

DRUMS

CHOIR AAHS

CLAVINET

SYNTH BASS

SYN STRING

36

DRUMS

CHOIR AAHS

CLAVINET

SYNTH BASS

SYN STRING

38

DRUMS

CHOIR AAHS

CLAVINET

SYNTH BASS

SYN STRING

40

DRUMS

CHOIR AAHS

CLAVINET

SYNTH BASS

SYN STRING

42

DRUMS

CHOIR AAHS

CLAVINET

SYNTH BASS

SYN STRING

44

DRUMS

CHOIR AAHS

CLAVINET

SYNTH BASS

SYN STRING

46

DRUMS

CHOIR AAHS

CLAVINET

SYNTH BASS

SYN STRING

48

DRUMS

CHOIR AAHS

CLAVINET

SYNTH BASS

SYN STRING

50

DRUMS

VIBRAPHONE

CHOIR AAHS

CLAVINET

SYNTH BASS

SYN STRING

A.PIANO 1

52

DRUMS

VIBRAPHONE

CHOIR AAHS

CLAVINET

SYNTH BASS

SYN STRING

A.PIANO 1

54

56

58

DRUMS

CLAVINET

SYNTH BASS

BRASS

SYNTHBRASS

SYN STRING

60

DRUMS

CLAVINET

SYNTH BASS

BRASS

SYNTHBRASS

SYN STRING

62

DRUMS

CLAVINET

SYNTH BASS

BRASS

SYNTHBRASS

SYN STRING

64

DRUMS

CHOIR AAHS

CLAVINET

SYNTH BASS

BRASS

SYNTHBRASS

SYN STRING

66

DRUMS

CHOIR AAHS

CLAVINET

SYNTH BASS

BRASS

SYNTHBRASS

SYN STRING

68

DRUMS

CHOIR AAHS

CLAVINET

SYNTH BASS

BRASS

SYNTHBRASS

SYN STRING

70

DRUMS

CHOIR AAHS

CLAVINET

SYNTH BASS

BRASS

SYNTHBRASS

SYN STRING

72

DRUMS

CHOIR AAHS

CLAVINET

SYNTH BASS

BRASS

SYNTHBRASS

SYN STRING

74

DRUMS

CHOIR AAHS

CLAVINET

SYNTH BASS

BRASS

SYNTHBRASS

SYN STRING

76

DRUMS

CHOIR AAHS

CLAVINET

SYNTH BASS

BRASS

SYNTHBRASS

SYN STRING

78

DRUMS

CHOIR AAHS

CLAVINET

SYNTH BASS

SYN STRING

80

DRUMS

CHOIR AAHS

CLAVINET

SYNTH BASS

SYN STRING

82

DRUMS

CHOIR AAHS

CLAVINET

SYNTH BASS

SYN STRING

84

DRUMS

CHOIR AAHS

CLAVINET

SYNTH BASS

SYN STRING

86

DRUMS

CHOIR AAHS

CLAVINET

SYNTH BASS

SYN STRING

88

DRUMS

CHOIR AAHS

CLAVINET

SYNTH BASS

SYN STRING

90

DRUMS

CHOIR AAHS

CLAVINET

SYNTH BASS

SYN STRING

92

DRUMS

CHOIR AAHS

CLAVINET

SYNTH BASS

SYN STRING

A.PIANO 1

94

DRUMS

VIBRAPHONE

CHOIR AAHS

CLAVINET

SYNTH BASS

SYN STRING

A.PIANO 1

96

DRUMS

VIBRAPHONE

CHOIR AAHS

CLAVINET

SYNTH BASS

SYN STRING

A.PIANO 1

98

100

102

DRUMS

CHOIR AAHS

CLAVINET

SYNTH BASS

BRASS

SYNTHBRASS

SYN STRING

104

DRUMS

CHOIR AAHS

CLAVINET

SYNTH BASS

BRASS

SYNTHBRASS

SYN STRING

106

DRUMS

CHOIR AAHS

CLAVINET

SYNTH BASS

BRASS

SYNTHBRASS

SYN STRING

108

DRUMS

CHOIR AAHS

CLAVINET

SYNTH BASS

BRASS

SYNTHBRASS

SYN STRING

110

DRUMS

CHOIR AAHS

CLAVINET

SYNTH BASS

BRASS

SYNTHBRASS

SYN STRING

112

DRUMS

CHOIR AAHS

CLAVINET

SYNTH BASS

BRASS

SYNTHBRASS

SYN STRING

114

DRUMS

CHOIR AAHS

CLAVINET

SYNTH BASS

SYN STRING

116

DRUMS

CHOIR AAHS

CLAVINET

SYNTH BASS

SYN STRING

118

DRUMS

CHOIR AAHS

CLAVINET

SYNTH BASS

SYN STRING

120

DRUMS

CHOIR AAHS

CLAVINET

SYNTH BASS

SYN STRING

122

DRUMS

CHOIR AAHS

CLAVINET

SYNTH BASS

SYN STRING

124

DRUMS

CHOIR AAHS

CLAVINET

SYNTH BASS

SYN STRING

126

DRUMS

CHOIR AAHS

CLAVINET

SYNTH BASS

SYN STRING

128

DRUMS

CHOIR AAHS

CLAVINET

SYNTH BASS

SYN STRING

130

DRUMS

CHOIR AAHS

CLAVINET

SYNTH BASS

SYN STRING

132

DRUMS

CHOIR AAHS

CLAVINET

SYNTH BASS

SYN STRING

134

DRUMS

CHOIR AAHS

CLAVINET

SYNTH BASS

SYN STRING

136

DRUMS

VIBRAPHONE

CHOIR AAHS

CLAVINET

SYNTH BASS

BRASS

SYNTHBRASS

SYN STRING

A.PIANO 1

DRUMS

Desireless - Voyage Voyage 1

♩ = 120,000000

2

V.S.

42

46

50

54

58

62

66

70

74

78

DRUMS

82

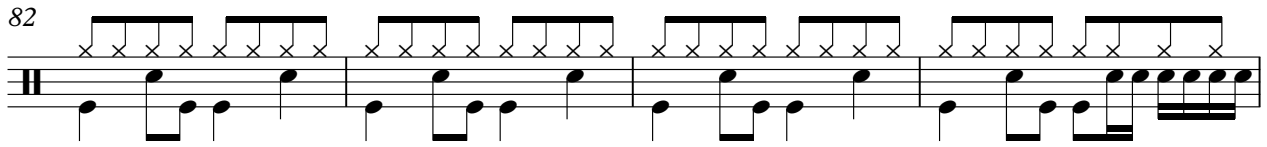

86

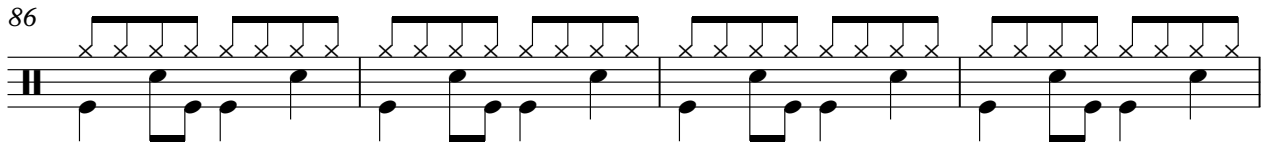

90

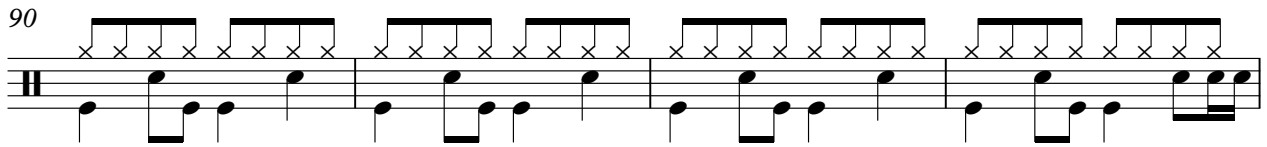

94

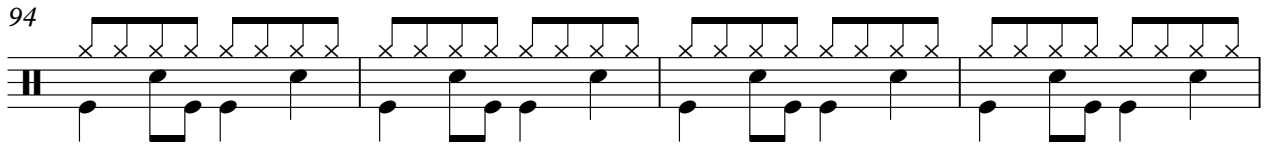

98

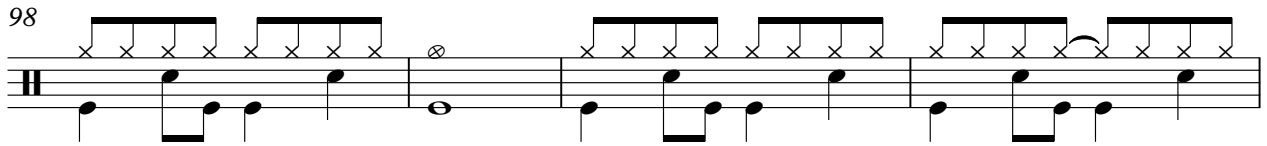

102

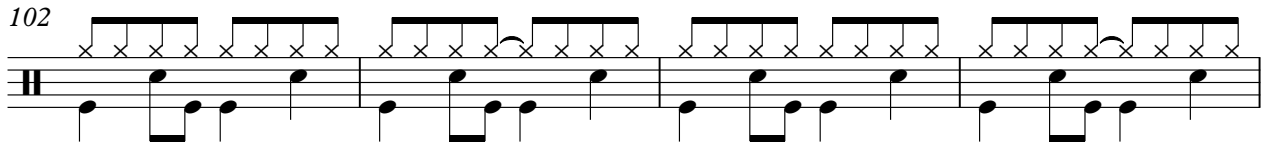

106

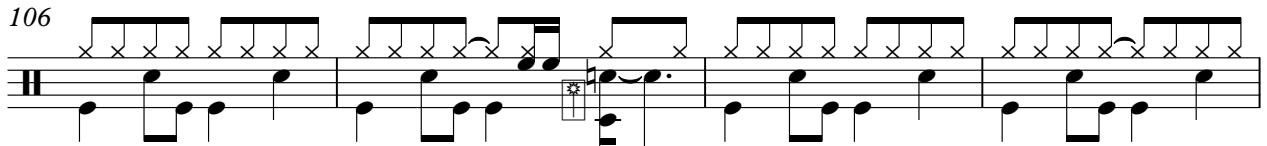

110

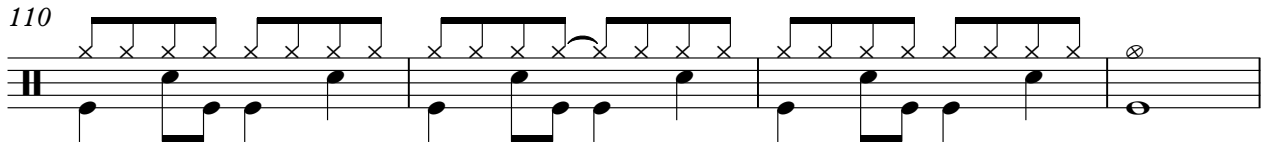

114

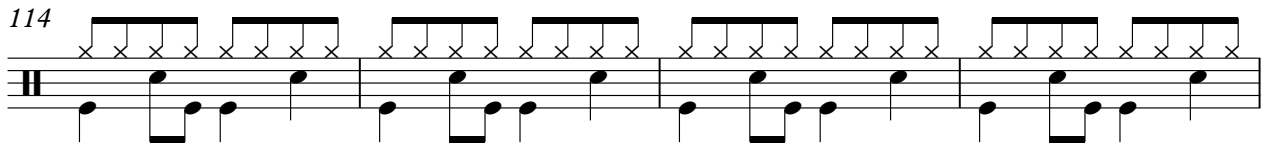

118

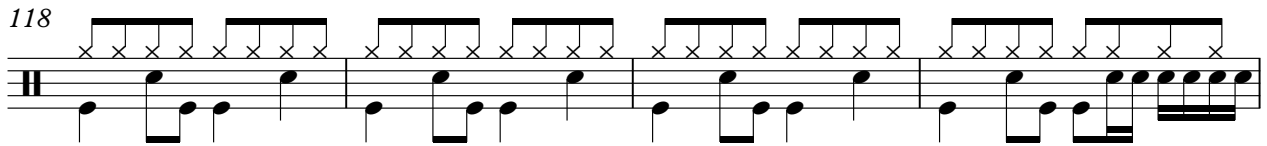

V.S.

DRUMS

122

126

130

134

136

VIBRAPHONE

Desireless - Voyage Voyage 1

♩ = 120,000000

2 47

52

55 38

95

98 37 3

78

87

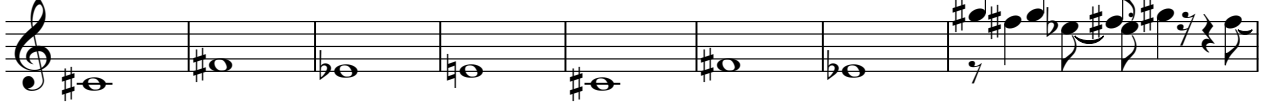

95

98

103

110

118

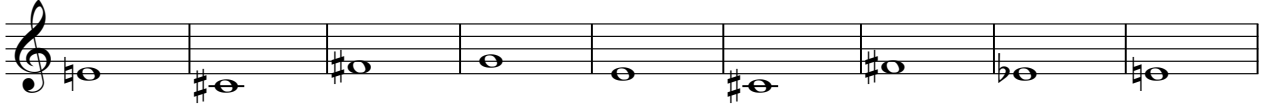

127

134

CLAVINET

Desireless - Voyage Voyage 1

♩ = 120,000000

2

6

9

12

15

18

21

24

27

30

V.S.

33

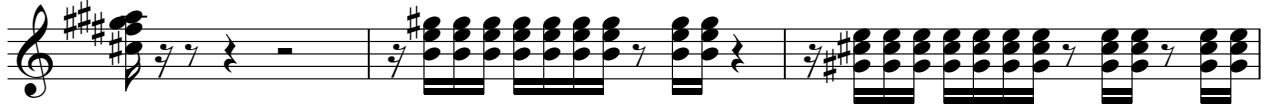

36

39

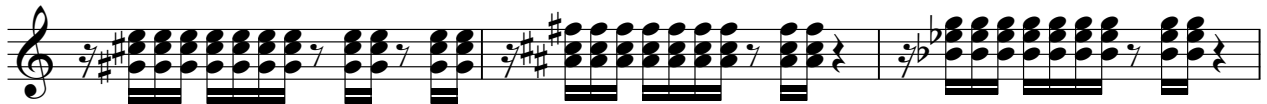

42

45

48

51

54

57

60

CLAVINET

63

66

69

72

74

76

79

82

85

88

91

94

97

100

102

104

106

108

110

112

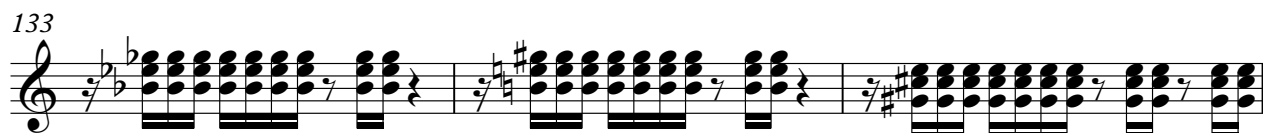
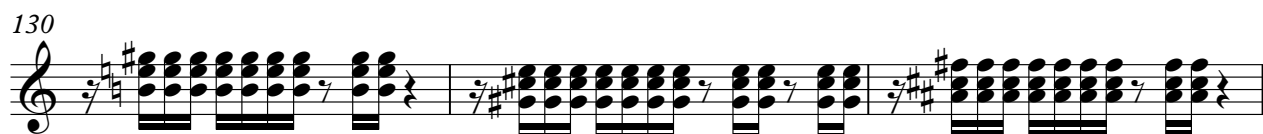
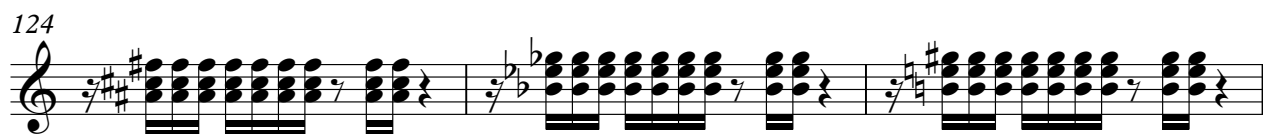
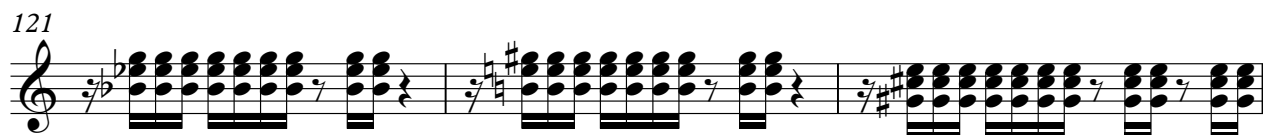
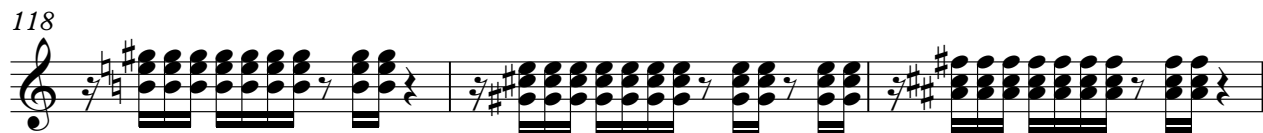
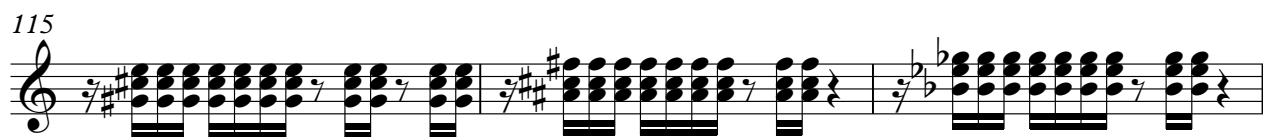

SYNTH BASS

Desireless - Voyage Voyage 1

♩ = 120,000000

2

7

11

15

19

23

27

31

35

39

V.S.

43

47

51

55

59

63

67

71

75

79

123

127

131

135

Desireless - Voyage Voyage 1

BRASS

♩ = 120,000000

2 53

57

59

61

63

65

67

69

71

73

V.S.

BRASS

75

78

101

103

105

107

109

111

113

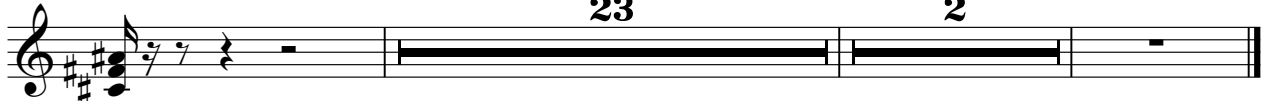

Desireless - Voyage Voyage 1

SYN STRING

♩ = 120,000000

2

9

15

21

27

33

40

48

55

61

V.S.

SYN STRING

67

73

79

87

94

100

106

112

119

127

SYN STRING

134

A.PIANO 1

Desireless - Voyage Voyage 1

♩ = 120,000000

2 47

52

55 37

95

98

100 37 2