

Desireless - Voyage Voyage 2

♩ = 121,001892

Percussion

Alto Glockenspiel

Vibraphone

5-string Electric Bass

Soprano

Harpsichord

♩ = 121,001892

Pad 5 (Bowed)

4

Perc.

E. Bass

S.

Hpsd.

Pad 5

6

8

10

Perc. E. Bass S. Hpsd. Pad 5

12

Perc. E. Bass Hpsd. Pad 5

14

Perc. E. Bass Hpsd. Pad 5

16

Perc.

E. Bass

Hpsd.

Pad 5

18

Perc.

E. Bass

S.

Hpsd.

Pad 5

20

Perc.

E. Bass

S.

Hpsd.

Pad 5

22

24

26

28

30

Perc.

E. Bass

S.

Hpsd.

Pad 5

32

Perc.

E. Bass

S.

Hpsd.

Pad 5

34

Perc.

E. Bass

S.

Hpsd.

Pad 5

36

Perc.

E. Bass

S.

Hpsd.

Pad 5

38

Perc.

E. Bass

S.

Hpsd.

Pad 5

40

Perc.

E. Bass

S.

Hpsd.

Pad 5

42

44

46

Perc.

E. Bass

S.

Hpsd.

Pad 5

48

Perc.

Alto Glock.

Vib.

E. Bass

S.

Hpsd.

Pad 5

50

Perc.

Alto Glock.

Vib.

E. Bass

S.

Hpsd.

Pad 5

52

Perc.

Alto Glock.

Vib.

E. Bass

S.

Hpsd.

Pad 5

54

Bar. Tpt.

Perc.

Alto Glock.

Vib.

E. Bass

S.

Hpsd.

Tape Smp. Brs

Pad 5

56

Bar. Tpt.

Perc.

E. Bass

Hpsd.

Tape Smp. Brs

Pad 5

58

Bar. Tpt.

Perc.

E. Bass

Hpsd.

Tape Smp. Brs

Pad 5

60

Bar. Tpt.

Perc.

E. Bass

Hpsd.

Tape Smp. Brs

Pad 5

62

Bar. Tpt.

Perc.

E. Bass

S.

Hpsd.

Tape Smp. Brs

Pad 5

64

Bar. Tpt.

Perc.

E. Bass

S.

Hpsd.

Tape Smp. Brs

Pad 5

66

Bar. Tpt.

Perc.

E. Bass

S.

Hpsd.

Tape Smp. Brs

Pad 5

68

Bar. Tpt.

Perc.

E. Bass

S.

Hpsd.

Tape Smp. Brs

Pad 5

70

Bar. Tpt.

Perc.

E. Bass

Hpsd.

Tape Smp. Brs

Pad 5

71

Bar. Tpt.

Perc.

E. Bass

S.

Hpsd.

Tape Smp. Brs

Pad 5

73

Bar. Tpt.

Perc.

E. Bass

S.

Hpsd.

Tape Smp. Brs

Pad 5

75

Bar. Tpt.

Perc.

E. Bass

S.

Hpsd.

Tape Smp. Brs

Pad 5

77

Perc.

E. Bass

S.

Hpsd.

Pad 5

79

81

83

85

87

89

91

Perc.

Alto Glock.

Vib.

E. Bass

S.

Hpsd.

Pad 5

Detailed description of the musical score for measures 91 and 92:

- Perc.**: Features a rhythmic pattern of eighth notes. Above the notes are 'x' marks, indicating a specific percussive sound. The pattern repeats in both measures.
- Alto Glock.**: Remains silent throughout both measures, indicated by a horizontal line on the staff.
- Vib.**: Remains silent throughout both measures, indicated by a horizontal line on the staff.
- E. Bass**: Plays a melodic line in the bass clef. Measure 91 starts with a sharp sign (F#) and contains notes G2, A2, B2, C3, D3, E3, F3, G3. Measure 92 contains notes G3, F3, E3, D3, C3, B2, A2, G2.
- S.**: Plays a single note in the treble clef. Measure 91 has a sharp sign (F#) and a whole note G4. Measure 92 has a flat sign (F) and a whole note G4.
- Hpsd.**: Features a chordal accompaniment in the treble clef. Measure 91 has a sharp sign (F#) and a series of eighth-note chords. Measure 92 has a flat sign (F) and a series of eighth-note chords.
- Pad 5**: Features a sustained chord in the treble clef. Measure 91 has a sharp sign (F#) and a chord of G4, A4, B4, C5, D5, E5. Measure 92 has a flat sign (F) and a chord of G4, A4, B4, C5, D5, E5.

93

Perc.

Alto Glock.

Vib.

E. Bass

S.

Hpsd.

Pad 5

95

Perc.

Alto Glock.

Vib.

E. Bass

S.

Hpsd.

Pad 5

97

Perc.

Alto Glock.

Vib.

E. Bass

S.

Hpsd.

Pad 5

99

Bar. Tpt.

Perc.

E. Bass

S.

Hpsd.

Tape Smp. Brs

Pad 5

101

Bar. Tpt.

Perc.

E. Bass

S.

Hpsd.

Tape Smp. Brs

Pad 5

103

Bar. Tpt.

Perc.

E. Bass

S.

Hpsd.

Tape Smp. Brs

Pad 5

105

Bar. Tpt.

Perc.

E. Bass

S.

Hpsd.

Tape Smp. Brs

Pad 5

107

Bar. Tpt.

Perc.

E. Bass

S.

Hpsd.

Tape Smp. Brs

Pad 5

109

Bar. Tpt.

Perc.

E. Bass

S.

Hpsd.

Tape Smp. Brs

Pad 5

111

Bar. Tpt.

Perc.

E. Bass

S.

Hpsd.

Tape Smp. Brs

Pad 5

113

115

117

119

121

123

125

127

129

131

133

Perc.

E. Bass

S.

Hpsd.

Pad 5

135

Perc.

E. Bass

S.

Hpsd.

Pad 5

136

Bar. Tpt.

Perc.

Alto Glock.

Vib.

E. Bass

S.

Hpsd.

Tape Smp. Brs

Pad 5

Detailed description of the musical score: The score is divided into two systems. The first system covers measures 135 and 136. The second system covers measures 136 and 137. The instruments are Percussion (Perc.), Electric Bass (E. Bass), Saxophone (S.), Harpsichord (Hpsd.), Pad 5, Baritone Trumpet (Bar. Tpt.), Alto Glockenspiel (Alto Glock.), Vibraphone (Vib.), and Tape Samples (Tape Smp. Brs). In measure 135, Percussion has a rhythmic pattern of eighth notes with 'x' marks above them. E. Bass has a line of eighth notes. Hpsd. has a series of chords. Pad 5 has a sustained chord. In measure 136, Percussion continues with a similar pattern. E. Bass has a line of eighth notes. Hpsd. has a series of chords. In measure 137, Percussion has a rhythmic pattern. E. Bass has a line of eighth notes. Hpsd. has a series of chords. Bar. Tpt., Alto Glock., Vib., and Tape Smp. Brs have rests in measures 136 and 137. Pad 5 has a sustained chord in measure 136 and rests in measure 137.

Baroque Trumpet

Desireless - Voyage Voyage 2

♩ = 121,001892

54

56

58

60

62

64

66

68

70

72

V.S.

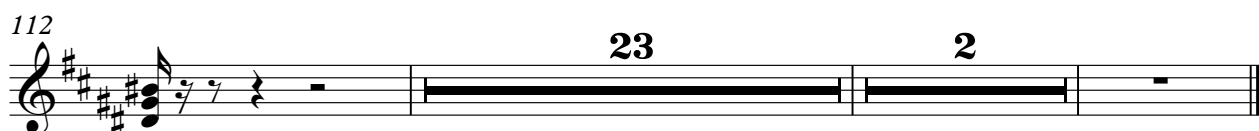

Desireless - Voyage Voyage 2

Percussion

♩ = 121,001892

2

6

10

14

18

22

26

29

33

37

V.S.

41

45

49

53

57

61

65

69

73

77

81

85

89

93

97

101

105

109

113

117

V.S.

Percussion

121

125

129

133

135

Alto Glockenspiel

Desireless - Voyage Voyage 2

♩ = 121,001892

47

50

53

37

93

96

98

37

2

Vibraphone

Desireless - Voyage Voyage 2

♩ = 121,001892

47

51

54

37

94

97

99

37

2

5-string Electric Bass

Desireless - Voyage Voyage 2

♩ = 121,001892

6

10

14

18

22

26

30

34

38

V.S.

42

46

50

54

58

62

66

70

74

78

82

86

90

94

98

102

106

110

114

118

V.S.

122

126

130

134

Desireless - Voyage Voyage 2

Soprano

♩ = 121,001892

10

24

33

40

47

51

54

68

77

86

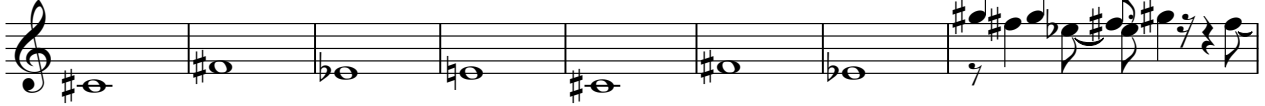

94

97

102

109

117

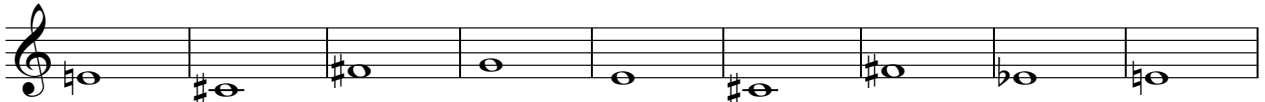

126

132

2

Harpichord

Desireless - Voyage Voyage 2

♩ = 121,001892

5

7

9

11

13

15

17

V.S.

19

21

23

25

27

29

31

34

36

38

40

42

44

46

48

V.S.

50

52

55

57

59

61

63

65

67

69

71

73

75

78

80

82

84

86

88

90

92

94

96

99

101

103

105

107

109

111

114

116

118

120

122

124

126

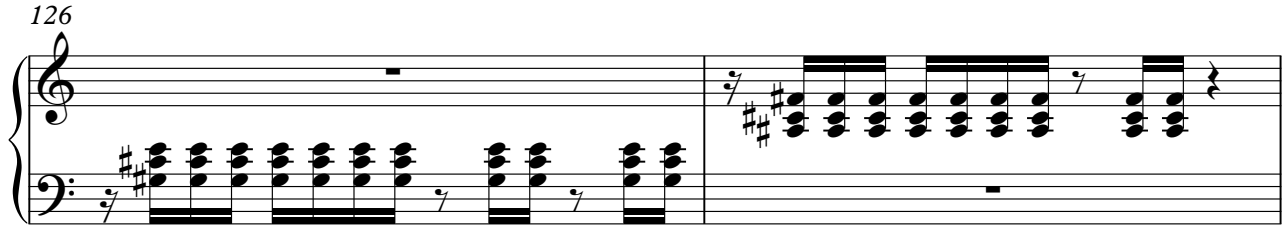

128

130

132

134

136

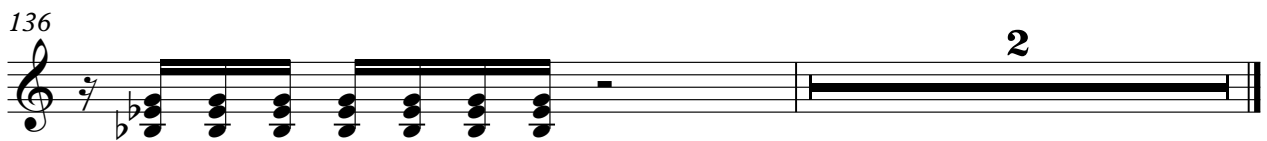

Tape Sampler Keyboard [Brass]

Desireless - Voyage Voyage 2

♩ = 121,001892

54

56

58

60

62

64

66

68

V.S.

70

72

74

77

100

102

104

106

♩ = 121,001892

8

14

20

26

32

39

47

54

60

V.S.

Pad 5 (Bowed)

66

72

78

86

93

99

105

111

118

126

Pad 5 (Bowed)

133
