

Desireless - Voyage

♩ = 123,000221

6

Drums

Guitar

Bajo

Calliope

VIOLINES

Track 7

8

Drums

Guitar

Bajo

Calliope

VIOLINES

Track 7

10

Drums

Guitar

Bajo

Calliope

VIOLINES

Track 7

12

Drums

Guitar

Bajo

Track 7

14

Drums

Guitar

Bajo

Track 7

16

Drums

Guitar

Bajo

Track 12

Track 12

Track 7

18

Drums

Guitar

Bajo

Calliope

Track 7

20

Drums

Guitar

Bajo

Calliope

Track 7

22

Drums

Guitar

Bajo

Calliope

Track 7

24

Drums

Guitar

Bajo

Track 12

Calliope

Track 12

Track 7

26

Drums

Guitar

Bajo

Calliope

VIOLINES

Track 7

28

Drums

Guitar

Bajo

VIOLINES

Track 7

30

Drums

Guitar

Bajo

VIOLINES

Track 7

32 $\text{♩} = 124,000252$

Drums

Guitar

Bajo

VIOLINES

Track 7

34

Drums

Guitar

Bajo

VIOLINES

Track 7

36

Drums

Guitar

Bajo

VIOLINES

Track 7

38

Drums

Guitar

Bajo

VIOLINES

Track 7

40

Drums

Guitar

Bajo

VIOLINES

Track 7

42

Drums

Guitar

Bajo

VIOLINES

Track 7

44

Drums

Guitar

Bajo

VIOLINES

Track 7

46

Drums

Guitar

Bajo

VIOLINES

Track 7

48 $\text{♩} = 123,000221$

Drums

Guitar

Bajo

Track 12

Track 12

VIOLINES

Track 7

$\text{♩} = 123,000221$

50

Drums

Guitar

Bajo

Track 12

Track 12

Track 7

52

Drums

Guitar

Bajo

Track 12

Track 12

Track 7

54

Drums

Guitar

Bajo

Track 12

Track 12

Track 7

57

Drums

Guitar

Bajo

Track 7

59

Drums

Guitar

Bajo

Track 7

61

Drums

Guitar

Bajo

Track 12

Calliope

Track 12

Track 7

63

Drums

Guitar

Bajo

Calliope

Track 7

65

Drums

Guitar

Bajo

Calliope

Track 7

67

Drums

Guitar

Bajo

Calliope

Track 7

69

Drums

Guitar

Bajo

Track 12

Calliope

Track 12

Track 7

71

Drums

Guitar

Bajo

VIOLINES

Track 7

73

Drums

Guitar

Bajo

VIOLINES

Track 7

75

Drums

Guitar

Bajo

VIOLINES

Track 7

77 $\text{♩} = 124,000252$

Drums

Guitar

Bajo

VIOLINES

Track 7

$\text{♩} = 124,000252$

79

Drums

Guitar

Bajo

VIOLINES

Track 7

81

Drums

Guitar

Bajo

VIOLINES

Track 7

83

Drums

Guitar

Bajo

VIOLINES

Track 7

85

Drums

Guitar

Bajo

VIOLINES

Track 7

87

Drums

Guitar

Bajo

VIOLINES

Track 7

89

Drums

Guitar

Bajo

VIOLINES

Track 7

91

Drums

Guitar

Bajo

VIOLINES

Track 7

93 $\text{♩} = 123,000221$

Drums

Guitar

Bajo

Track 12

Track 12

Track 7 $\text{♩} = 123,000221$

95

Drums

Guitar

Bajo

Track 12

Track 12

Track 7

97

Drums

Guitar

Bajo

Track 12

Track 12

Track 7

99

Drums

Guitar

Bajo

Track 15

Calliope

Track 7

101

Drums

Guitar

Bajo

Track 15

Calliope

Track 7

103

Drums

Guitar

Bajo

Track 15

Calliope

Track 7

105

Drums

Guitar

Bajo

Track 12

Track 15

Calliope

Track 12

Track 7

107

Drums

Guitar

Bajo

VIOLINES

Track 7

109

Drums

Guitar

Bajo

VIOLINES

Track 7

111

Drums

Guitar

Bajo

VIOLINES

Track 7

113 ♩ = 124,000252

Drums

Guitar

Bajo

VIOLINES

Track 7

♩ = 124,000252

115

Drums

Guitar

Bajo

VIOLINES

Track 7

117

Drums

Guitar

Bajo

VIOLINES

Track 7

119

Drums

Guitar

Bajo

VIOLINES

Track 7

121

Drums

Guitar

Bajo

VIOLINES

Track 7

123

Drums

Guitar

Bajo

VIOLINES

Track 7

125

Drums

Guitar

Bajo

VIOLINES

Track 7

127

Drums

Guitar

Bajo

VIOLINES

Track 7

129

Drums

Guitar

Bajo

Track 12

Track 12

Track 7

131

Drums

Guitar

Bajo

Track 12

Track 12

Track 7

133

Drums

Guitar

Bajo

Track 12

Track 12

VIOLINES

Track 7

Desireless - Voyage

Drums

♩ = 123,000221

6

10

13

17

20

24

27

31

♩ = 124,000252

35

V.S.

Drums

39

43

47

♩ = 123,000221

51

55

59

62

65

69

72

Drums

76 $\text{♩} = 124,000252$

80

84

88

92 $\text{♩} = 123,000221$

96

100

104

107

111 $\text{♩} = 124,000252$

V.S.

Drums

115

119

123

127

131

133

Desireless - Voyage

Guitar

♩ = 123,000221

V.S.

= 123,000221

48

50

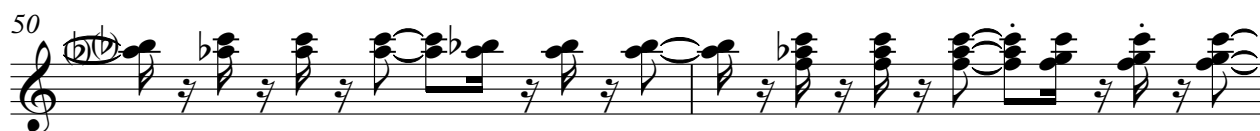

52

55

57

59

62

64

66

69

71

73

76

♩ = 124,000252

79

81

83

85

87

89

91

93 ♩ = 123,000221

♩ = 124,000252

117

119

121

123

125

127

129

131

133

Desireless - Voyage

Bajo

♩ = 123,000221

2

5

8

11

14

17

20

23

26

29

V.S.

33 ♩ = 124,000252

36

39

42

45

48

♩ = 123,000221

51

55

58

61

64

67

70

73

77 $\text{♩} = 124,000252$

80

83

86

89

92

$\text{♩} = 123,000221$

V.S.

95

99

102

105

108

111

$\text{♩} = 124,000252$

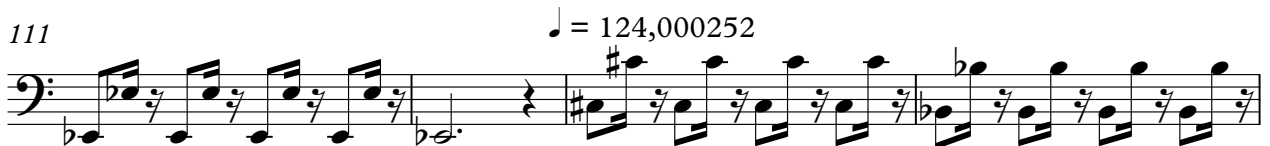

115

118

121

124

127

130

132

Track 15

Desireless - Voyage

♪ = 123,000221 ♪ = 124,000252 ♪ = 123,000221

32 **16** **28**

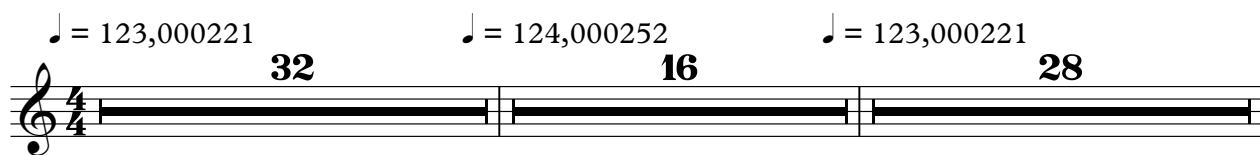

77 ♪ = 124,000252 ♪ = 123,000221

16 **6**

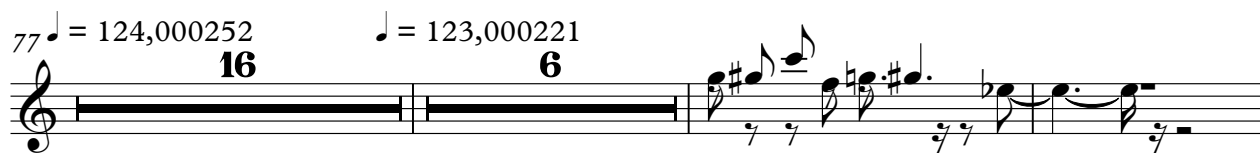

101

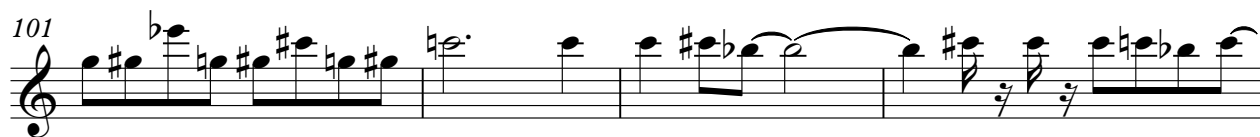

105

♪ = 124,000252

7 **23**

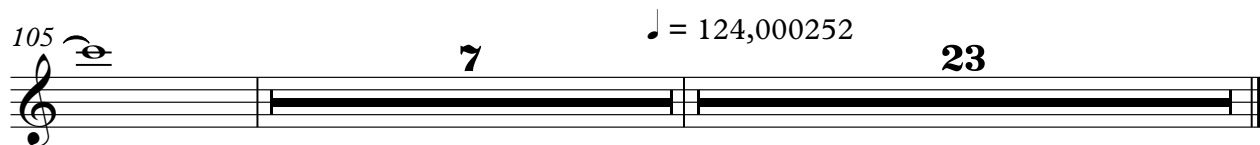

Desireless - Voyage

Calliope

♩ = 123,000221

2

6

3

3

11

7

22

27

♩ = 124,000252

♩ = 123,000221

6

16

13

63

68

♩ = 124,000252

6

16

93

♩ = 123,000221

6

103

106

♩ = 124,000252

6

23

Desireless - Voyage

Track 12

VIOLINES

Desireless - Voyage

♩ = 123,000221

6

11

16

32

♩ = 124,000252

38

44

♩ = 123,000221

22

71

♩ = 124,000252

77

84

89

♩ = 123,000221

14

2

107

VIOLINES

113

$\text{♩} = 124,000252$

120

126

6

Desireless - Voyage

Track 7

♩ = 123,000221

V.S.

23

25

27

29

31

♩ = 124,000252

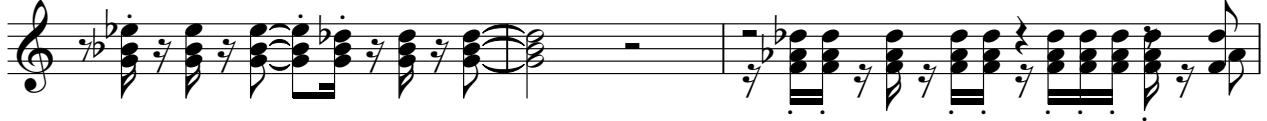

34

36

38

40

42

44

46

48

♩ = 123,000221

50

52

55

57

59

61

63

65

67

69

71

73

75

$\text{♩} = 124,000252$

78

80

82

84

86

88

90

92

♩ = 123,000221

94

96

99

101

103

105

107

109

111

♩ = 124,000252

114

116

118

120

122

124

126

