

Desmond Dekker - You Can Get It If You Really Want

♩ = 128,000000

Baroque Trumpet

Trombone

Percussion

Jazz Guitar

HitBit

Jazz Guitar

Electric Bass

Soprano

Percussive Organ

Tape Sampler Keyboard [Brass]

Synth Strings

♩ = 128,000000

Lead 8 (Bass + Lead)

5

Bar. Tpt.

Perc.

J. Gtr.

E. Bass

S.

Perc. Organ

Tape Smp. Brs.

Syn. Str.

Lead 8

8

Perc.

J. Gtr.

E. Bass

S.

Perc. Organ

Syn. Str.

Lead 8

10

Perc.

J. Gtr.

E. Bass

S.

Perc. Organ

Syn. Str.

Lead 8

12

Perc.

J. Gtr.

J. Gtr.

E. Bass

S.

Perc. Organ

Syn. Str.

Lead 8

14

16

18

Bar. Tpt.

Perc.

J. Gtr.

J. Gtr.

E. Bass

Perc. Organ

Tape Smp. Brs

Syn. Str.

20

Perc.

J. Gtr.

J. Gtr.

E. Bass

Perc. Organ

Syn. Str.

Lead 8

22

24

26

Perc.

J. Gtr.

J. Gtr.

E. Bass

S.

Perc. Organ

Syn. Str.

Lead 8

28

Perc.

J. Gtr.

J. Gtr.

E. Bass

S.

Perc. Organ

Syn. Str.

Lead 8

30

32

34

Perc.

J. Gtr.

J. Gtr.

E. Bass

S.

Perc. Organ

Syn. Str.

Lead 8

36

Perc.

J. Gtr.

J. Gtr.

E. Bass

S.

Perc. Organ

Syn. Str.

Lead 8

38

Bar. Tpt.

Perc.

J. Gtr.

J. Gtr.

E. Bass

Perc. Organ

Tape Smp. Brs

Syn. Str.

Lead 8

40

Bar. Tpt.

Perc.

J. Gtr.

J. Gtr.

E. Bass

Perc. Organ

Tape Smp. Brs

Syn. Str.

Lead 8

42

44

46

Perc.

J. Gtr.

J. Gtr.

E. Bass

S.

Perc. Organ

Syn. Str.

Lead 8

48

Perc.

J. Gtr.

J. Gtr.

E. Bass

S.

Perc. Organ

Syn. Str.

Lead 8

50

Perc.

J. Gtr.

J. Gtr.

E. Bass

S.

Perc. Organ

Syn. Str.

Lead 8

52

Perc.

J. Gtr.

J. Gtr.

E. Bass

S.

Perc. Organ

Syn. Str.

Lead 8

54

56

58

Perc.

J. Gtr.

J. Gtr.

E. Bass

S.

Perc. Organ

Syn. Str.

Lead 8

60

Tbn.

Perc.

J. Gtr.

E. Bass

Perc. Organ

Tape Smp. Brs

Syn. Str.

Lead 8

62

Tbn.

Perc.

J. Gtr.

E. Bass

Perc. Organ

Tape Smp. Brs

Syn. Str.

64

Tbn.

Perc.

J. Gtr.

E. Bass

Perc. Organ

Tape Smp. Brs

Syn. Str.

66 **E**

Tbn.

Perc.

J. Gtr.

E. Bass

Perc. Organ

Tape Smp. Brs

Syn. Str.

68

Perc.

J. Gtr.

J. Gtr.

E. Bass

S.

Perc. Organ

Syn. Str.

Lead 8

70

72

74

Perc.

J. Gtr.

J. Gtr.

E. Bass

S.

Perc. Organ

Syn. Str.

Lead 8

76

Perc.

J. Gtr.

J. Gtr.

E. Bass

S.

Perc. Organ

Syn. Str.

Lead 8

78

Perc.

J. Gtr.

J. Gtr.

E. Bass

S.

Perc. Organ

Syn. Str.

Lead 8

80

Perc.

J. Gtr.

J. Gtr.

E. Bass

S.

Perc. Organ

Syn. Str.

Lead 8

82

Perc.

J. Gtr.

J. Gtr.

E. Bass

S.

Perc. Organ

Syn. Str.

Lead 8

84

Perc.

J. Gtr.

J. Gtr.

E. Bass

S.

Perc. Organ

Syn. Str.

Lead 8

86

Perc.

J. Gtr.

J. Gtr.

E. Bass

S.

Perc. Organ

Syn. Str.

Lead 8

88

Perc.

J. Gtr.

J. Gtr.

E. Bass

S.

Perc. Organ

Syn. Str.

Lead 8

90

Tbn.

Perc.

J. Gtr.

E. Bass

Perc. Organ

Tape Smp. Brs

Syn. Str.

Lead 8

92

Tbn.

Perc.

J. Gtr.

E. Bass

Perc. Organ

Tape Smp. Brs

Syn. Str.

94

Tbn.

Perc.

J. Gtr.

E. Bass

Perc. Organ

Tape Smp. Brs

Syn. Str.

96

Tbn.

Perc.

J. Gtr.

E. Bass

Perc. Organ

Tape Smp. Brs

Syn. Str.

Baroque Trumpet

Desmond Dekker - You Can Get It If You Really Wan

♩ = 128,000000

2

6 9

18 18

39 56

98 2

Trombone

Desmond Dekker - You Can Get It If You Really Wan

♩ = 128,000000

59

64

22

90

95

Desmond Dekker - You Can Get It If You Really Wan

Percussion

♩ = 128,000000

6

9

11

13

16

18

20

22

24

V.S.

Percussion

26

28

30

32

34

36

39

41

43

45

47

49

51

53

55

57

60

62

64

66

V.S.

Percussion

68

70

72

74

76

79

81

83

85

87

Percussion

90

92

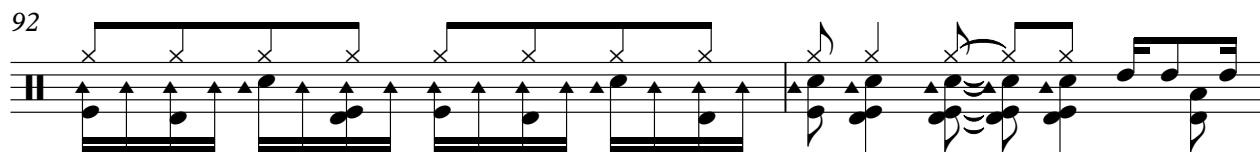

94

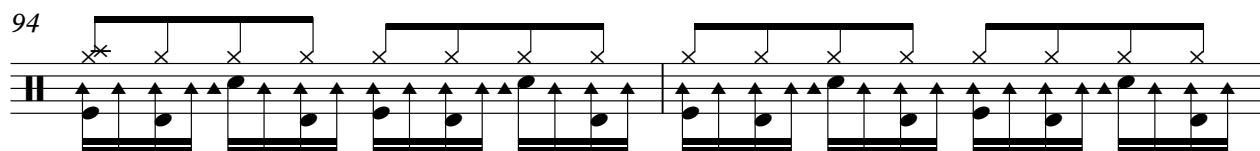

96

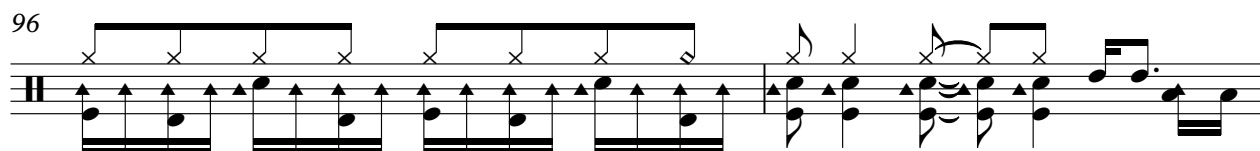

98

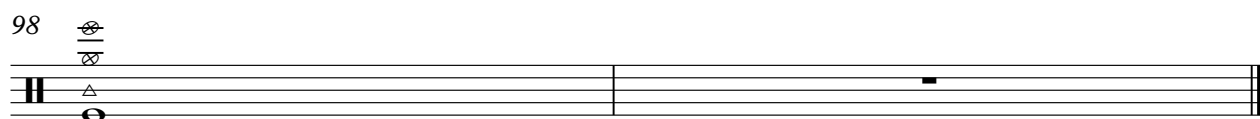

♩ = 128,000000

6

9

12

15

18

20

22

24

26

29

32

35

38

41

43

45

47

49

52

85

88

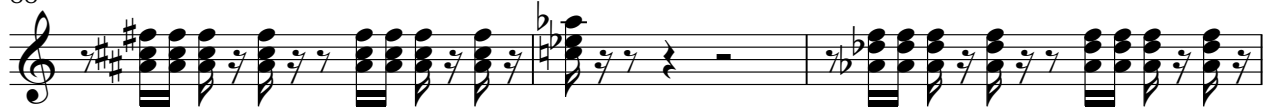

91

94

96

98

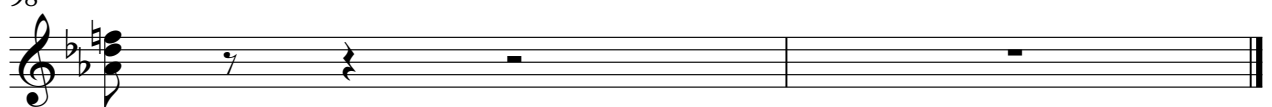

♩ = 128,000000  
HitBit **11**

14

17

20

23

26

29

31

33

36

39

42

45

48

51

53

55

58

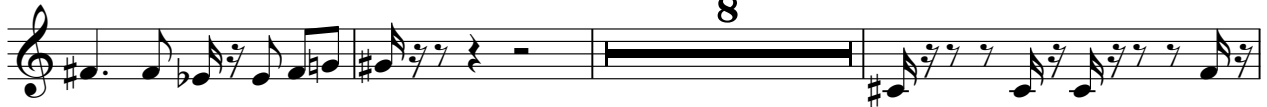

69

71

73

76

79

81

83

85

87

98

Desmond Dekker - You Can Get It If You Really Wan

Electric Bass

♩ = 128,000000

V.S.

46

50

54

59

63

68

72

77

82

86

91

95

98

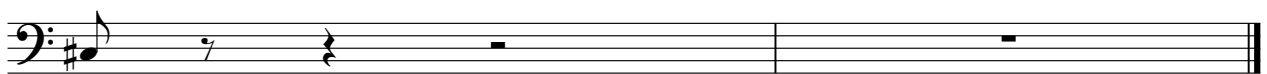

Desmond Dekker - You Can Get It If You Really Wan

Soprano

♩ = 128,000000

5

9

13 11

28

31

35 9

48

53

57 9

68

71

75

79

83

87

98

Desmond Dekker - You Can Get It If You Really Wan

Percussive Organ

♩ = 128,000000

6

9

12

16

19

22

25

28

31

34

V.S.

## Percussive Organ

38

41

44

47

50

53

56

60

63

66

Percussive Organ

69

72

75

79

82

85

88

92

95

98

Tape Sampler Keyboard [Brass]

Desmond Dekker - You Can Get It If You Really Wan

♩ = 128,000000

2

6

9

18

18

39

18

60

67

22

93

98

# Desmond Dekker - You Can Get It If You Really Wan

## Synth Strings

♩ = 128,000000

6

13

20

27

35

42

49

57

63

68

V.S.

Synth Strings

76

83

90

95

98

Lead 8 (Bass + Lead)

Desmond Dekker - You Can Get It If You Really Wan

♩ = 128,000000

5

9

13

17

3

24

28

32

36

38

42

46

50

54

58

68

72

76

80

85

Lead 8 (Bass + Lead)

3

88

98

