

♩ = 125,000000

Flute

Percussion

Flexatone

Electric Guitar

Alto

Alto

synth strings

BUMBUMBUM BUM BEDUBUM

Synth Brass

Synth Strings

Synth Strings

Orchestra Hit

Lead 1 (Square)

FX 5 (Brightness)

FX 6 (Goblins)

♩ = 125,000000

Viola

Solo

5

Fl.

Perc.

Flex.

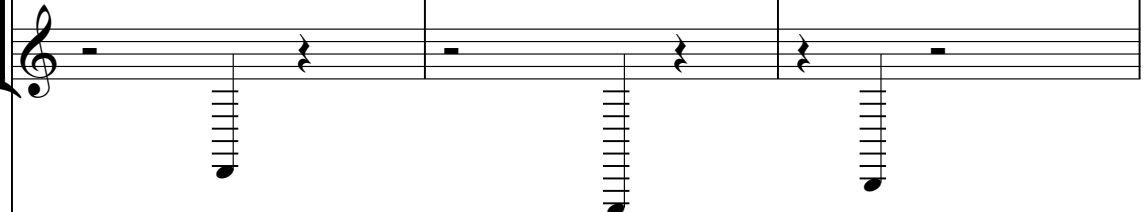

A.

BUMBUM BEDUMBUM BUM BEDUMBUM BUMBUM BEDUMBUM

Syn. Br.

Lead 1

FX 5

8

Fl.

Perc.

Flex.

A.

BUM BHDUMBUM BUMBUM BHDUMBUM BUM BHDUM BUM

Syn. Br.

Lead 1

FX 5

11

Fl.

Perc.

Flex.

A.

NO MORE AS IN THE D CAN'T EVEN GET T STARE D NO HEAR IN CHA I D

Lead 1

FX 5

14

Fl.

Perc.

Flex.

A.

CAN'T SPEAK ABOUT IT ALL MY LIFE ON MY HEAD DON'T WANT TO SPEAK ABOUT IT

Lead 1

FX 5

17

Fl.

Perc.

Flex.

A.

Syn. Str.

Syn. Str.

Lead 1

FEEL LIKE I'M GOING SANE YEAH AH IT'S A HEIF IN THE NIGHT

20

Fl.

Perc.

Flex.

A.

~~TO COME~~ BY YOU I T ~~CAN~~ KEEP UP INSIDE YOU ~~AND~~ IN ME YOU

Syn. Str.

Syn. Str.

Lead 1

FX 5

23

Fl.

Perc.

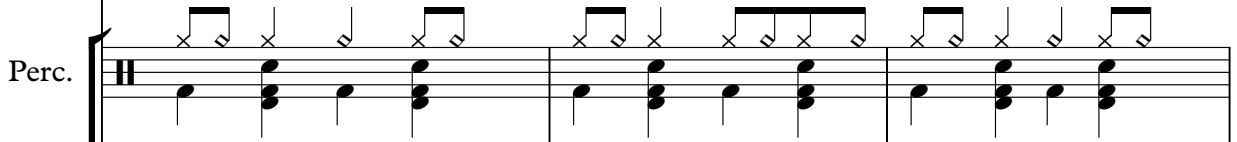

Flex.

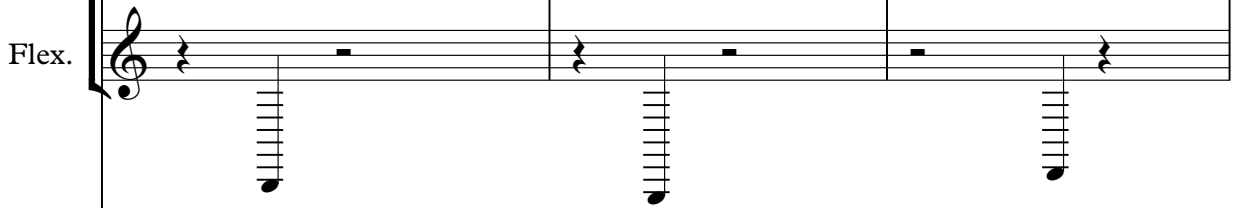

A.

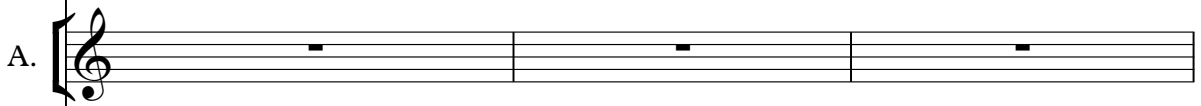

A ISEASE OF MIND IT CAN HURRY YOU IT'S TO LOSE FROM

Syn. Str.

Syn. Str.

Lead 1

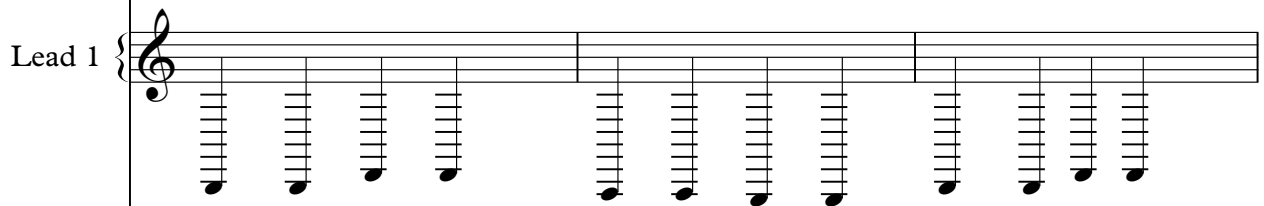

FX 5

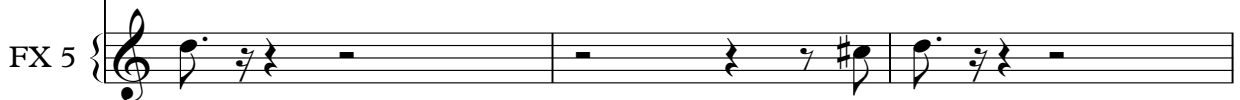

26

Fl.

Perc.

Flex.

A.

FORT WHOA THROWN YOUR BREAK LIGHTS WE'RE IN THE CI

Syn. Str.

Syn. Str.

Lead 1

FX 5

Vla.

28

Fl.

Perc.

Flex.

A.

TY OF WON DER IN FONNA PLAY NICE WAT OH TY OMIGHT

Syn. Str.

Syn. Str.

Lead 1

FX 5

Vla.

30

Fl.

Perc.

Flex.

A.

JUSTGO UN DERBETTERTHINK TWICE YOURAINHOUGHT

Syn. Str.

Syn. Str.

Lead 1

FX 5

Vla.

32

Fl.

Perc.

Flex.

A.

WILBE AL TERED SO IF YOU MUST FAUL TER BEWISE

Syn. Str.

Syn. Str.

Lead 1

FX 5

Vla.

Solo

Detailed description of the musical score: The score is for measures 32-35. The Flute part (Fl.) starts with a melodic line in G major, marked with a '32' above the first measure. The Percussion part (Perc.) features a complex rhythmic pattern with various note values and rests. The Flexa part (Flex.) has a few notes in the first and last measures. The Alto Saxophone part (A.) is mostly silent, with a few notes in the first and last measures. The vocal line (A.) has the lyrics: 'WILBE AL TERED SO IF YOU MUST FAUL TER BEWISE'. The Synthesizer Strings part (Syn. Str.) consists of two staves with sustained chords. The Lead 1 part (Lead 1) has a rhythmic pattern of eighth notes. The FX 5 part (FX 5) has a complex rhythmic pattern with various note values and rests. The Viola part (Vla.) has a melodic line in the first and last measures. The Solo part (Solo) has a melodic line in the first and last measures, with a triplet of eighth notes in the last measure.

34

Fl.

Perc.

Flex.

A.

MY MINDS IN STUR BI A IT'S LIKE HE

Syn. Str.

Syn. Str.

Orch. Hit

Lead 1

FX 5

Vla.

36

Fl.

Perc.

Flex.

A.

DARK NESSISLIGH T DSTUR BI A AM I

Syn. Str.

Orch. Hit

Lead 1

FX 5

Vla.

38

Fl.

Perc.

Flex.

A.

SCA RINGYOU NOW ... DSTUR BI A BEINGU SED

Syn. Str.

Orch. Hit

Lead 1

FX 5

Vla.

40

Fl.

Perc.

Flex.

A.

TŦWHADUIKE DI STURBI A DŦTUR

Syn. Str.

Orch. Hit

Lead 1

FX 5

Vla.

Solo

42

Fl.

Perc.

Flex.

A.

BIA AHAH BUMBUMBØUMBUM BUM BØUMBUM

Syn. Br.

Syn. Str.

Orch. Hit

Lead 1

FX 5

Vla.

45

Fl.

Perc.

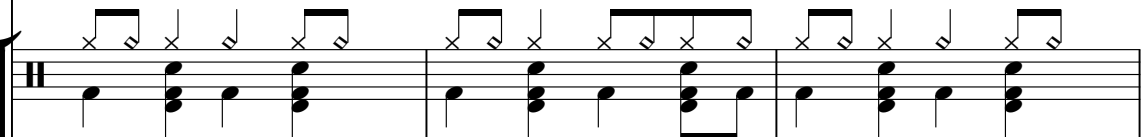

Flex.

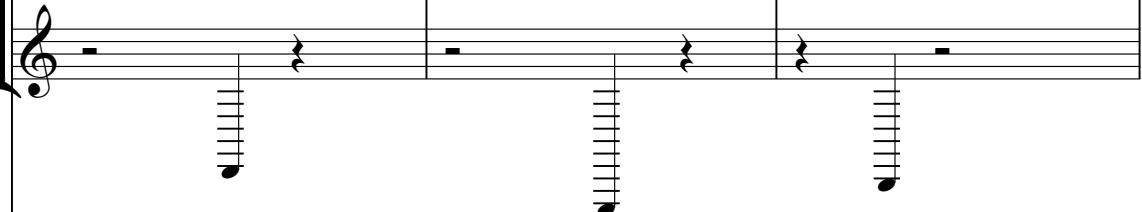

A.

BUM BUMBEDUMBUM BUM BEDUMBUM BUM BUMBEDUMBUM

Syn. Br.

Lead 1

FX 5

48

Fl.

Perc.

Flex.

A.

BUM BØUMBUM BUMBUMBØUMBUM BUM BØUMBUM

Syn. Br.

Lead 1

FX 5

51

Fl.

Perc.

Flex.

A.

Lead 1

FX 5

FADEDICUREONTHWALL ITSTHEIRFAINTCOME ISONEINALLTHEALLS

54

Fl.

Perc.

Flex.

A.

THEY DON'T EVER
ING I GOT A GUITAR OR
FOR HIS SQUAD

Lead 1

FX 5

57

Fl.

Perc.

Flex.

A.

Syn. Str.

Syn. Str.

Lead 1

60

Fl.

Perc.

Flex.

A.

Syn. Str.

Syn. Str.

Lead 1

FX 5

TO COME BY YOU IT CREEP UP INSIDE YOU AND ON ME YOU

63

Fl.

Perc.

Flex.

A.

Syn. Str.

Syn. Str.

Lead 1

FX 5

A SEASE OF MIND I CAN CONTROL YOU I FEEL LIKE A MON

66

Fl.

Perc.

Flex.

A.

STER THROWN YOUR BREAK LIGHTS WE'RE IN THE CI

Syn. Str.

Syn. Str.

Lead 1

FX 5

Vla.

68

Fl.

Perc.

Flex.

A.

TY OF WON DER IN FONNA PLAY NICE WAT ON TY OMIGHT

Syn. Str.

Syn. Str.

Lead 1

FX 5

Vla.

70

Fl.

Perc.

Flex.

A.

JUSTGO UN DERBETTERTHINK TWICE YOURAINHOUGHT

Syn. Str.

Syn. Str.

Lead 1

FX 5

Vla.

72

Fl.

Perc.

Flex.

A.

WILIBE AL TERED SO IFYOMUSFAUL TER BEWISE

Syn. Str.

Syn. Str.

Lead 1

FX 5

Vla.

Solo

74

Fl.

Perc.

Flex.

A.

BEWISE IN DËTUR BI A IT'S LIKËHE

Syn. Str.

Syn. Str.

Orch. Hit

Lead 1

FX 5

Vla.

76

Fl.

Perc.

Flex.

A.

DARK NESSISLIGH T DSTUR BI A AM I

Syn. Str.

Orch. Hit

Lead 1

FX 5

Vla.

78

Fl.

Perc.

Flex.

A.

SCA RINGYOU NOW ... DSTUR BI A BEINGU SED

Syn. Str.

Orch. Hit

Lead 1

FX 5

Vla.

80

Fl.

Perc.

Flex.

A.

TŌWHADUIKE DI STURBI A DŌTUR

Syn. Str.

Orch. Hit

Lead 1

FX 5

Vla.

Solo

82

Fl.

Perc.

Flex.

A.

BI A AH AH BUM BUM BE DUM BUM

Syn. Br.

Syn. Str.

Orch. Hit

Lead 1

FX 5

Vla.

84

Fl.

Perc.

Flex.

A.

BUM BEDUM BUM BUM BUM BE DUM BUM

Syn. Br.

Lead 1

FX 5

Detailed description of the musical score: The score is for measures 84 and 85. The Flute part (Fl.) features a melodic line with a sharp sign on the second measure. The Percussion part (Perc.) shows a rhythmic pattern with 'x' marks above the staff. The Flexatone part (Flex.) has a tremolo effect in the first and fifth measures. The Alto Saxophone part (A.) is mostly silent, with the lyrics 'BUM BEDUM BUM BUM BUM BE DUM BUM' written below the staff. The Synthesizer part (Syn. Br.) has a melodic line similar to the flute. The Lead 1 part consists of tremolo chords. The FX 5 part has a melodic line with a sharp sign and a tremolo effect.

86

Fl.

Perc.

Flex.

A.

BUM BE DUM BUM BUM BUM BE DUM BUM

Syn. Br.

Lead 1

FX 5

88

Fl.

Perc.

Flex.

A.

BUM BØUM BUM BUMBUMBØUMBUM BUM BØUM BUM

Syn. Br.

Lead 1

FX 5

91

Fl.

Perc.

E. Gtr.

A.

RELEA SE ME FROM THIS CURSE I'M IN TRYING FOR MY NAME

Syn. Br.

Syn. Str.

Syn. Str.

Lead 1

FX 6

94

Fl.

Perc.

E. Gtr.

A.

BUT A STRUGGLE YOU CAN'T GO HO HO HO HO

Syn. Br.

Syn. Str.

Syn. Str.

Lead 1

FX 5

FX 6

97

Fl.

Perc.

E. Gtr.

A.

HOME I THINK I GUNNA AH AH AH TROW YOUR

Syn. Br.

Syn. Str.

Syn. Str.

Lead 1

FX 5

FX 6

99

Fl.

Perc.

Flex.

A.

BREAKLIGHTS WE'REIN THE CI TY OF WON DERIN'GONNA

Syn. Str.

Syn. Str.

Lead 1

FX 5

Vla.

101

Fl.

Perc.

Flex.

A.

PLAY NICE WATCH OUT YOU MIGHT JUST GO UNDER BETTER

Syn. Str.

Syn. Str.

Lead 1

FX 5

Vla.

103

Fl.

Perc.

Flex.

A.

THINK TWICE YOUR ~~RAIN~~ THOUGHT WILL BE ALTERED SO

Syn. Str.

Syn. Str.

Lead 1

FX 5

Vla.

105

Fl.

Perc.

Flex.

A.

IFYOMUSEFAUL TER BEWISE IN DËTUR

Syn. Str.

Syn. Str.

Lead 1

FX 5

Vla.

Solo

107

Fl.

Perc.

Flex.

A.

Syn. Str.

Orch. Hit

Lead 1

FX 5

Vla.

BI A IT'S LIKE THE DARK NESSISLIGH T DËTUR

109

Fl.

Perc.

Flex.

A.

BI A AM I SCA RINGYOU NOW ... DSTUR

Syn. Str.

Orch. Hit

Lead 1

FX 5

Vla.

111

Fl.

Perc.

Flex.

A.

Syn. Str.

Orch. Hit

Lead 1

FX 5

Vla.

BI A BE INGS ED TOWHATULIKE DI

113

Fl.

Perc.

Flex.

A.

STURBI A D\$TUR BI A OHOH

Syn. Str.

Orch. Hit

Lead 1

FX 5

Vla.

Solo

115

Fl. 

A. 

OH OH BUM BUM BEDUM BU

FX 5 

Solo 

117

Fl. 

A. 

M BUM BUM BE DUM BUM

FX 5 

Solo 

119

Fl.

A.

OH OH OH OH OH

FX 5

Solo

121

Fl.

A.

OH OH OH OH OH OH OH OH OH OH

FX 5

Solo

123

Fl.

Perc.

Flex.

E. Gtr.

A.

A.

AH

Syn. Br.

Syn. Str.

Syn. Str.

Orch. Hit

Lead 1

FX 5

FX 6

Vla.

Solo

Flute

♩ = 125,000000

2

7

12

15

19

23

27

31

35

39

43

48

52

56

60

64

68

72

76

80

84

89

94

98

102

106

110

114

119

122

3

2

Percussion

♩ = 125,000000
2

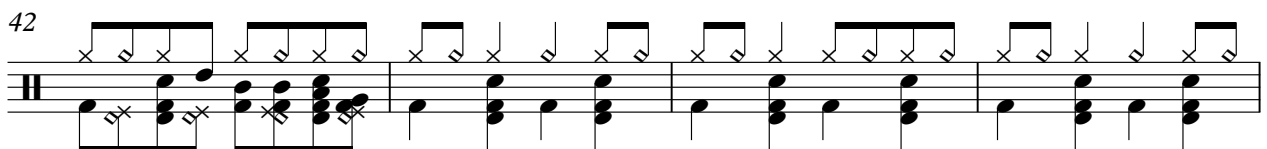
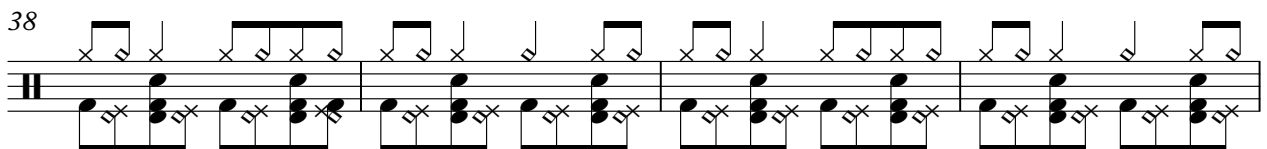
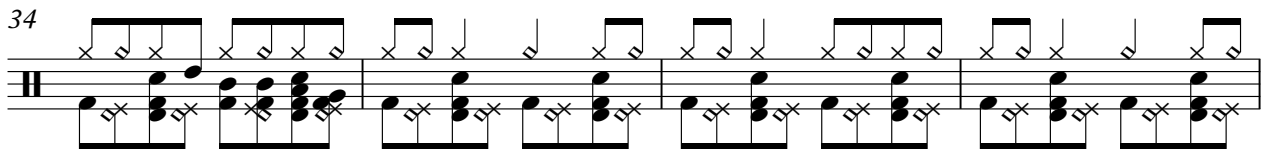
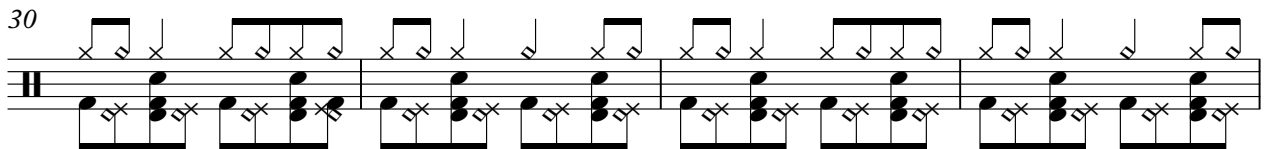
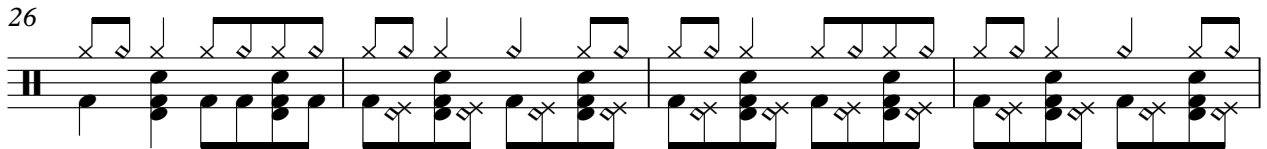
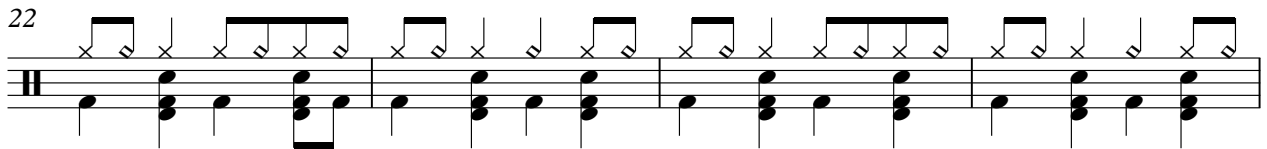
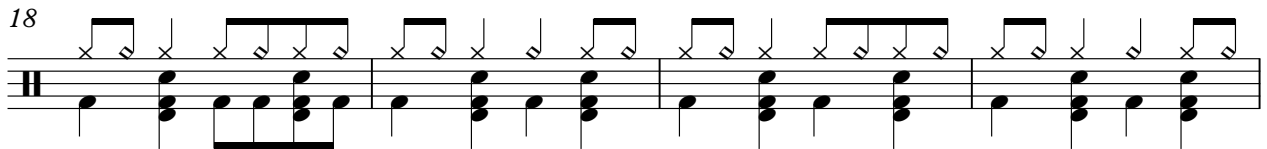
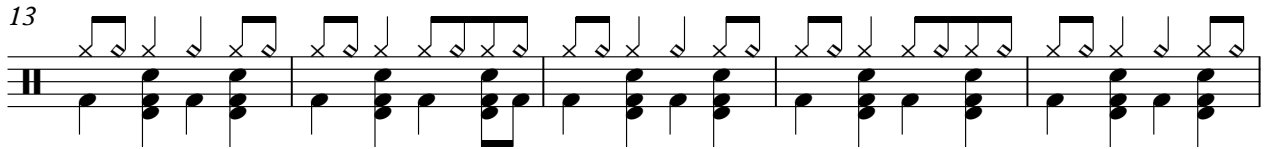
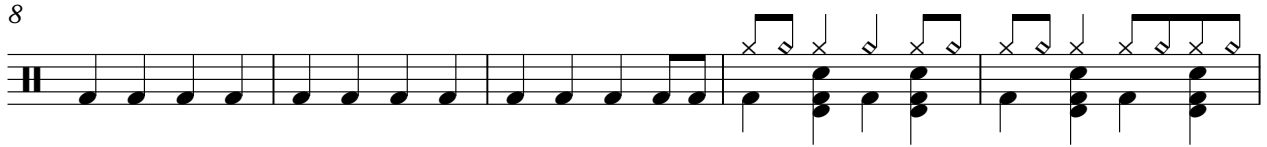

©MidiStyles.com
©MidiStyles.com

V.S.

46

50

54

58

62

66

70

74

78

82

Percussion

86

90

94

98

102

106

110

113

Flexatone

♩ = 125,000000

2

8

14

20

26

32

38

44

50

56

©MidiStyles.com
©MidiStyles.com

V.S.

62

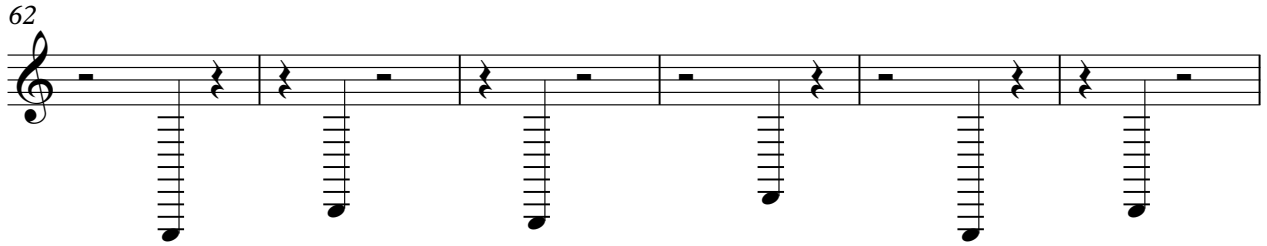

68

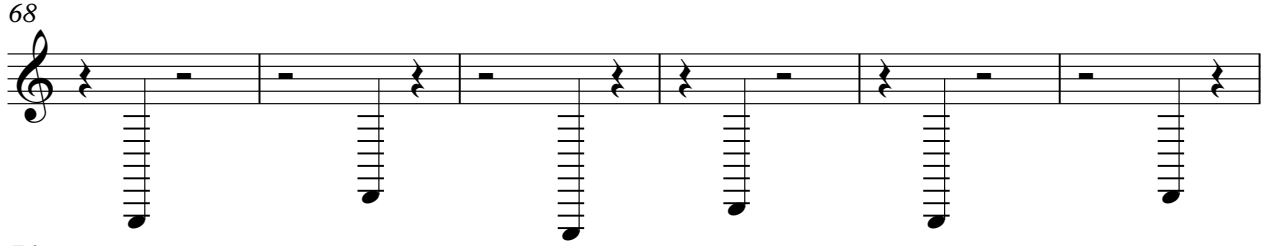

74

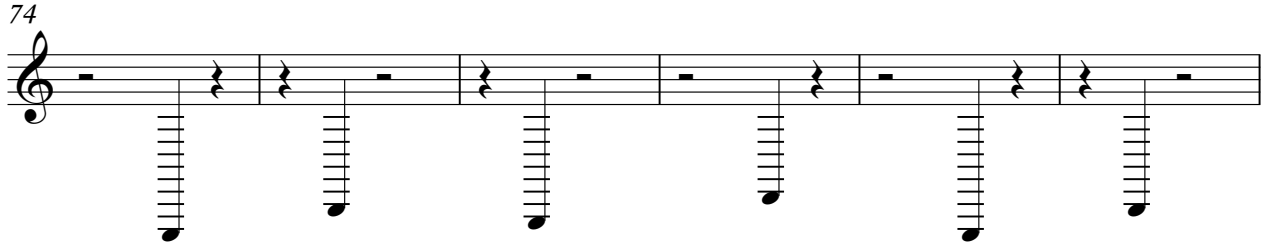

80

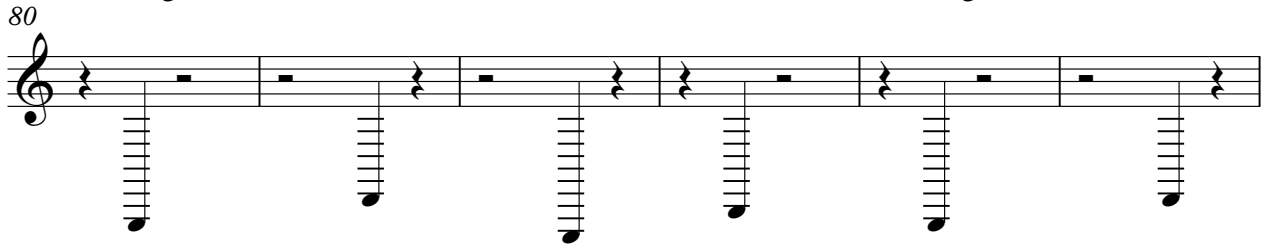

86

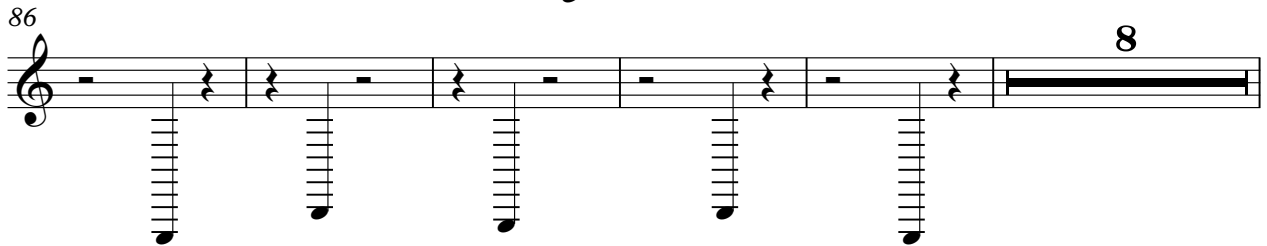

99

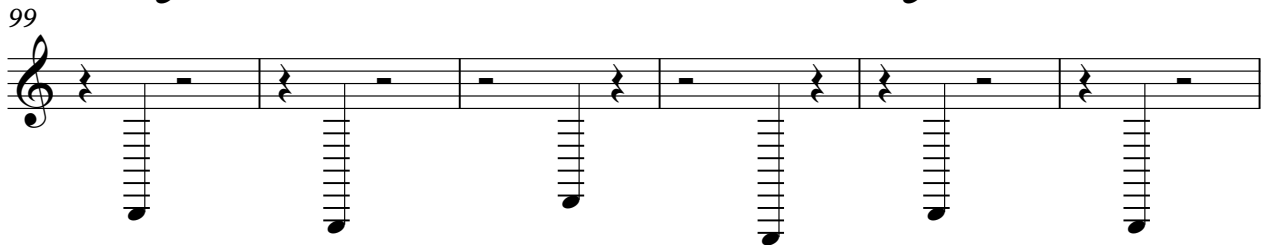

105

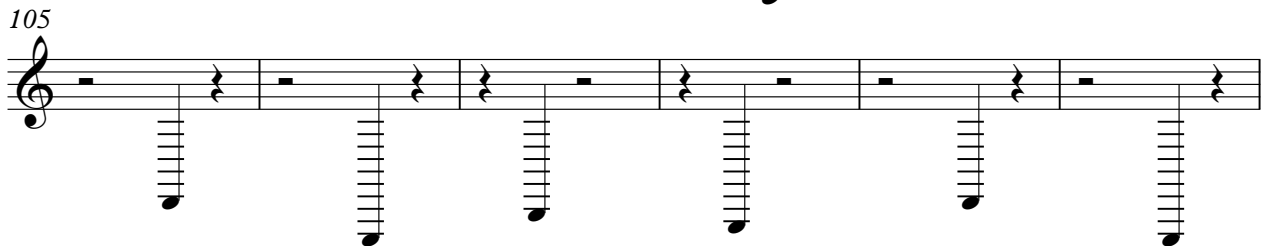

111

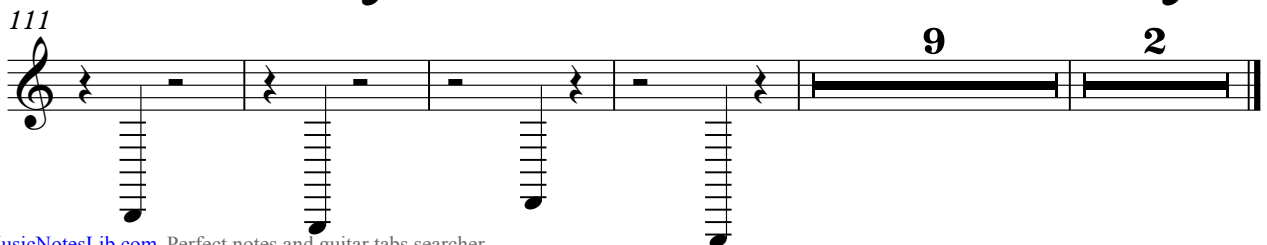

Electric Guitar

♩ = 125,000000

90

95

26 **2**

©MidiStyles.com
©MidiStyles.com

Alto

♩ = 125,000000

119 2

Alto

♩ = 125,000000

7
13
19
25
31
37
44
50
57

right
BUBBUBMM BUBBEDUBUM BUBUNBUBMM BUBBUBMM
BUBUNBUBMM BUBBUBMM BUBUNBUBMM BUBBUBMM MORSTRIED CANBETIARD
HENRIAND CANBETIARD AMLFONYAD DOWNBUBOUT FHEKAKAINE YEAH
ITBENIGHT COMEYOU ORNEINDE YASONGU SEASHIND UANNOU
ITSCLOSERM FORHONORRHEGKWSIRHE TWODINSLAYCAOUGHTJUGONDER
THINKTHATNIGHTWIBLERSD MESTHESE MYNDSIUR BA ILIHEARHESSTIUR
BA ANRNOU SIUR BA BEINCE WIAKOSTER SIUR BAAH BUBBUBMM
BUBBUBMM BUBUNBUBMM BUBBUBMM BUBUNBUBMM BUBBUBMM BUBUNBUBMM
BUBBUBMM FABUNAL ITFRANCE SOMETHLS PHIDNENG GOAYOR GURBUT
ITSCLOSERM FORCDDIHOHNEENLIT COMEYOU ORNEINDE YASONGU

63

SEASININD IYONOU FEELKFAON STERHROUUREGKWTREH TWONENIN

69

PLNYWONIGHTJUSONDEERHINKYHONIGHTWIBLERSD MESTHISE WESIDIUR

75

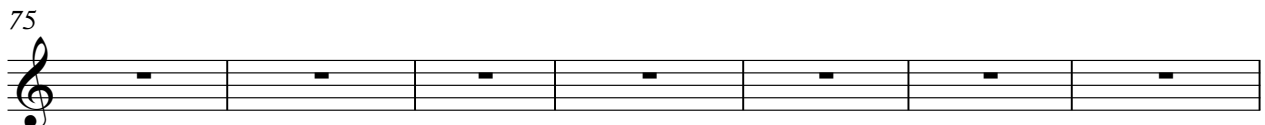

BA ILIETHDARESSIDIUR BA ANSRANOSIUR BA BEING WYAKDSTER SIUR

82

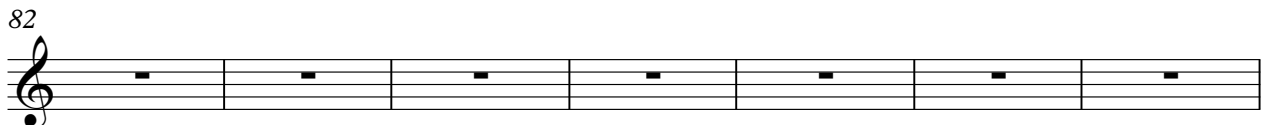

BAAH BUMBUMBUMBUM BUMBUMBUMBUM BUMBUMBUMBUM BUMBUMBUMBUM

89

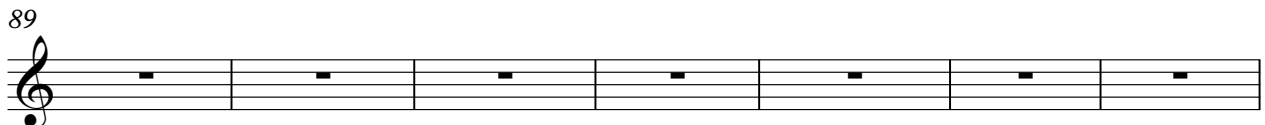

BUMBUMBUMBUM IRESEOMTEURSEM TRINAME BUSTRUNG YAN'GO

96

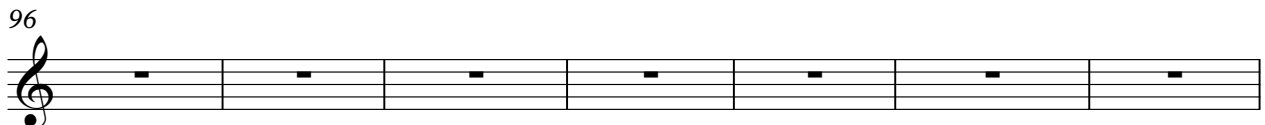

HOHOHOHONENKAH AHHOUREAWTRENH TWONENBLAKAONIGHTJUSONDEER

103

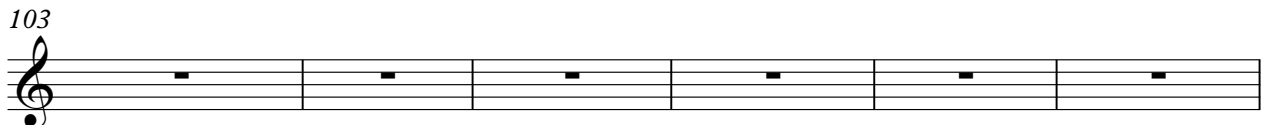

THINKYHONIGHTWIBLERSD MESTHISE ISDIUR BA ILIETHDARESSIDIUR

109

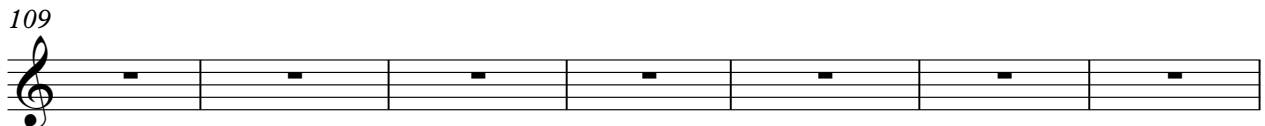

BA ANSRANOSIUR BA BUSED WYAKDSTER SIUR BOOH OOH

116

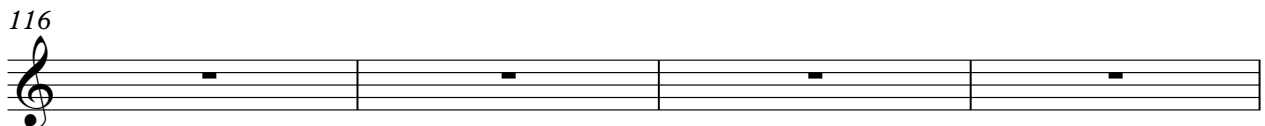

BUMBUM BEUMBU M BUM BUM BEUMBUM OH OH

120

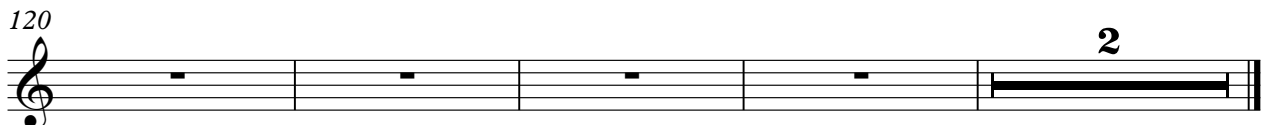

OOH OH OOOH OHHOH AH

Synth Brass

♩ = 125,000000

Synth Strings

♩ = 125,000000

18

23

29

35

41

16

61

67

73

79

∞

Synth Strings

91

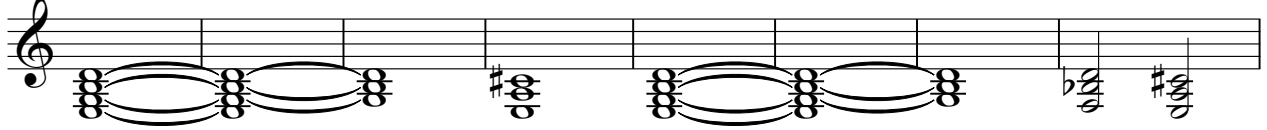

99

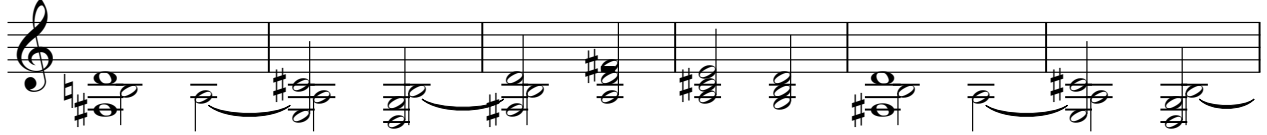

105

111

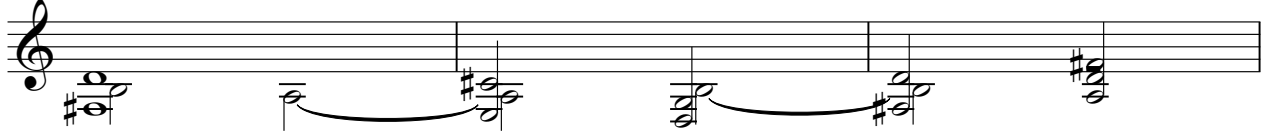

114

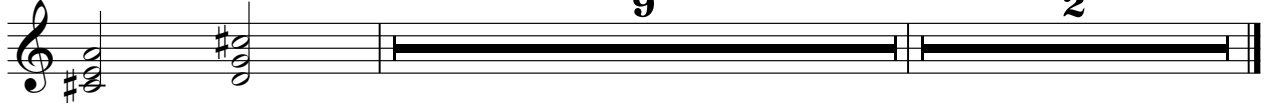

Synth Strings

♩ = 125,000000

18

24

31

24

60

67

74

16

97

104

17

2

Orchestra Hit

♩ = 125,000000

34

37

40

43

32

77

80

83

24

109

112

114

9

2

©MidiStyles.com
©MidiStyles.com

Lead 1 (Square)

♩ = 125,000000

2

8

13

18

23

28

34

39

44

50

©MidiStyles.com
©MidiStyles.com

V.S.

Lead 1 (Square)

Lead 1 (Square)

109

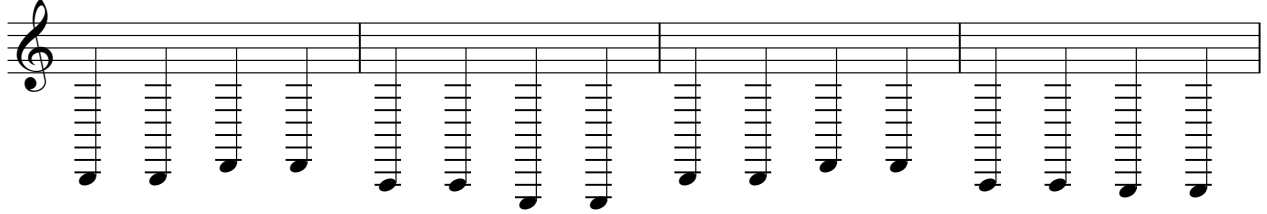

113

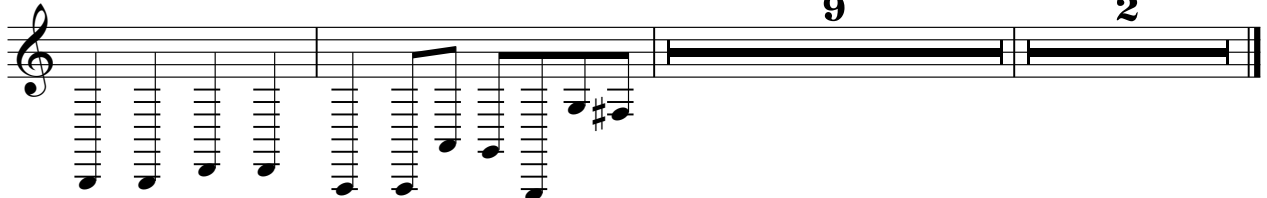

FX 5 (Brightness)

♩ = 125,000000

2

7

12

17

3

25

29

32

35

39

43

48

54

63

68

71

74

78

82

85

88

95

99

102

105

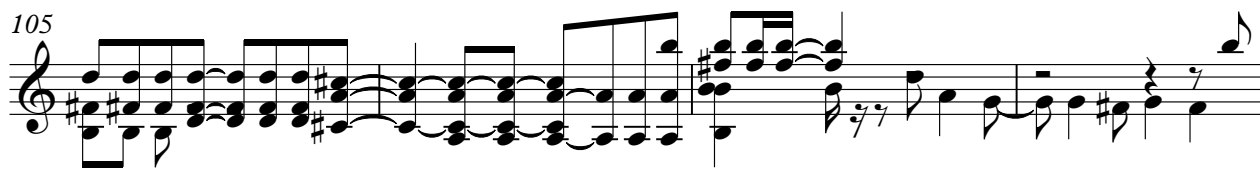

109

113

117

121

2

FX 6 (Goblins)

♩ = 125,000000

90

95

98

25

2

Viola

♩ = 125,000000

26

30

34

38

42

24

69

74

78

81

16

2
99

Viol

104

108

112

114

Solo
