

Detonautas - Quando o Sol Se For 2

♩ = 160,000000

tk6

tk7

tk8

tk5

tk2

tk3

tk4

tk9

tk1

♩ = 160,000000

5

tk6

tk7

tk8

tk5

tk2

tk3

tk4

tk1

8

tk6

tk7

tk8

tk5

tk2

tk3

tk4

tk1

11

tk6

tk7

tk8

tk5

tk2

tk3

tk4

tk1

15

tk6

tk7

tk8

tk5

tk2

tk3

tk4

tk1

18

tk6
tk7
tk8
tk5
tk2
tk3
tk4
tk1

21

tk6
tk7
tk8
tk5
tk2
tk3
tk4
tk1

24 5

tk6
tk7
tk8
tk5
tk2
tk3
tk4
tk1

27

tk6
tk7
tk8
tk5
tk2
tk3
tk4
tk1

30

tk6
tk7
tk8
tk5
tk2
tk3
tk1

32

tk6
tk7
tk8
tk5
tk2
tk3
tk1

tk6 35 7

tk7

tk8

tk5

tk2

tk3

tk4

tk1

tk6 38

tk7

tk8

tk5

tk2

tk3

tk1

41

tk6

tk7

tk8

tk5

tk2

tk3

tk4

tk1

44

tk6

tk7

tk8

tk5

tk2

tk3

tk4

tk1

47

tk6
tk7
tk8
tk5
tk2
tk3
tk4
tk1

50

tk6
tk7
tk8
tk5
tk2
tk3
tk4
tk1

53

tk6

tk7

tk8

tk5

tk2

tk3

tk1

56

tk6

tk7

tk8

tk5

tk2

tk3

tk1

59

tk6

tk7

tk8

tk5

tk2

tk3

tk1

63

tk6

tk7

tk8

tk5

tk2

tk3

tk1

72 13

tk6
tk7
tk8
tk5
tk2
tk3
tk4
tk9
tk1

75

tk6
tk7
tk8
tk5
tk2
tk3
tk4
tk9
tk1

78

tk6
tk7
tk8
tk5
tk2
tk3
tk4
tk9
tk1

81

tk6
tk7
tk8
tk5
tk2
tk3
tk4
tk9
tk1

84

tk6

tk7

tk8

tk5

tk2

tk3

tk4

tk1

87

tk6

tk7

tk8

tk5

tk2

tk3

tk1

90

tk6

tk7

tk8

tk5

tk2

tk3

tk4

tk1

93

tk6

tk7

tk8

tk5

tk2

tk3

tk4

tk1

tk6

tk7

tk8

tk5

tk2

tk3

tk4

tk1

tk6

tk7

tk8

tk5

tk2

tk3

tk4

tk9

tk1

102

tk6
tk7
tk8
tk5
tk2
tk3
tk4
tk9
tk1

105

tk6
tk7
tk8
tk5
tk2
tk3
tk4
tk9
tk1

108

tk6
tk7
tk8
tk5
tk2
tk3
tk1

112

tk6
tk7
tk8
tk5
tk2
tk3
tk1

116

tk6

tk7

tk8

tk5

tk2

tk3

tk1

120

tk6

tk7

tk8

tk5

tk2

tk3

tk1

124 21

tk6

tk7

tk8

tk5

tk2

tk3

tk1

127

tk6

tk7

tk8

tk5

tk2

tk3

tk4

tk1

130

tk6
tk7
tk8
tk5
tk2
tk3
tk4
tk9
tk1

133

tk6
tk7
tk8
tk5
tk2
tk3
tk4
tk9
tk1

135 23

tk6
tk7
tk8
tk5
tk2
tk3
tk4
tk9
tk1

138

tk6
tk7
tk8
tk5
tk2
tk3
tk4
tk9
tk1

141

tk6

tk7

tk8

tk5

tk2

tk4

tk9

tk1

Detonautas - Quando o Sol Se For 2

tk6

V.S.

59

66

72

76

82

86

92

96

101

106

110

117

124

130

134

137

Detonautas - Quando o Sol Se For 2

tk7

♩ = 160,000000

2

8

12

16

19

23

27

30

32

35

V.S.

2

tk7

41

46

49

52

54

58

65

70

73

76

79

83

87

91

94

97

100

104

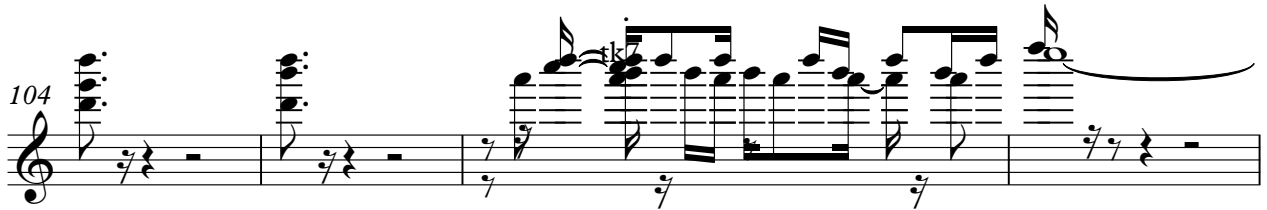

108

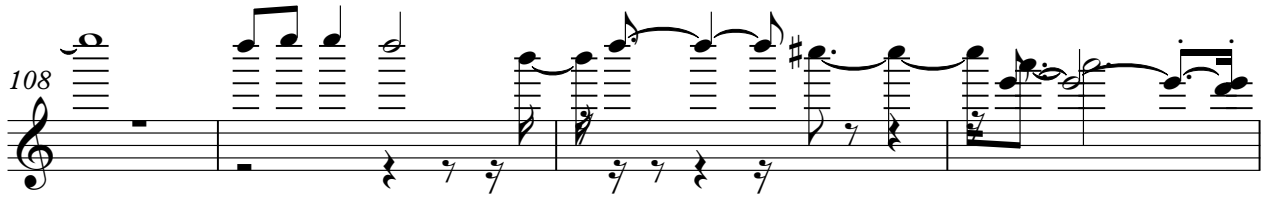

112

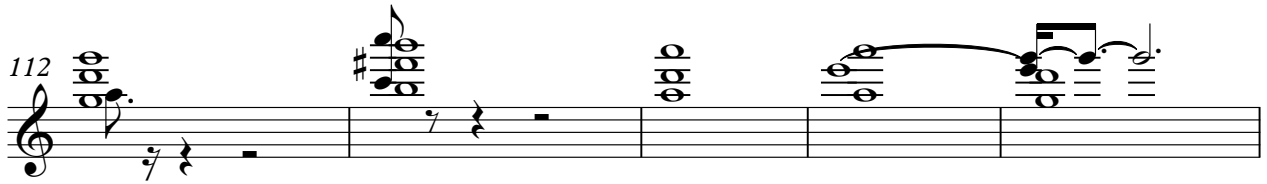

117

122

128

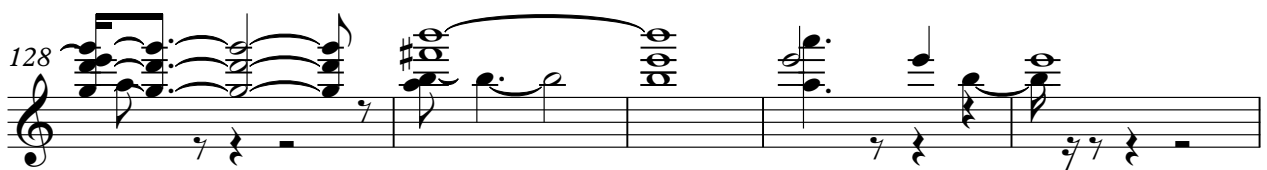

133

136

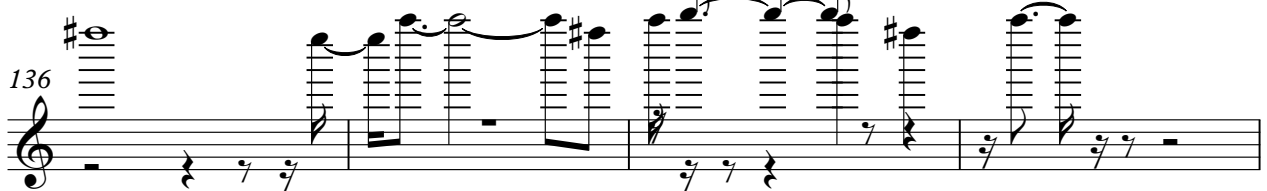

140

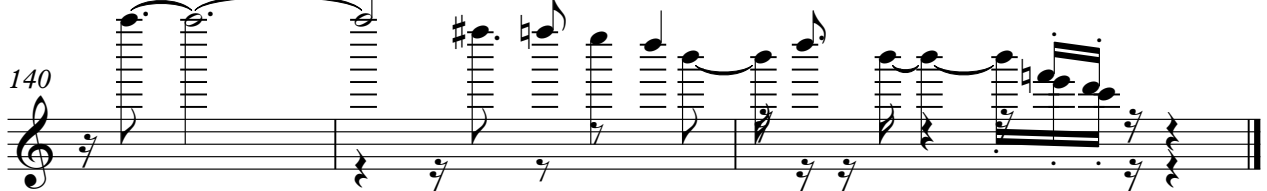

Detonautas - Quando o Sol Se For 2

♩ = 160,000000

2

7

13

17

21

26

30

34

38

42

3

2

tk8

3

3

V.S.

4

124

127

130

134

138

141

♩ = 160,000000
2

5

8

12

16

20

24

29

34

39

42

46

50

54

58

62

66

70

75

79

83 tk5 3

86

90

94

98

102

106

109

114

118

V.S.

4

123

tk5

127

131

134

137

139

Detonautas - Quando o Sol Se For 2

tk2

♩ = 160,000000

V.S.

27

30

33

36

39

42

45

47

50

53

56

59

62

65

68

71

74

78

82

85

V.S.

88

91

94

97

100

103

106

109

113

117

121

124

127

130

133

136

139

Detonautas - Quando o Sol Se For 2

♩ = 160,000000

2

6

9

12

15

18

21

24

27

30

33

36

39

42

45

48

51

54

58

62

65

68

71

73

76

79

82

85

89

V.S.

93

97

101

104

107

111

115

119

123

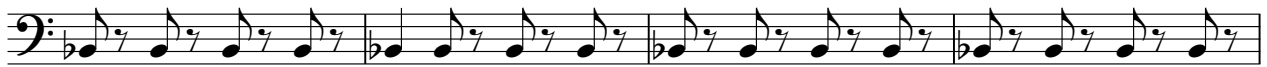

127

131

134

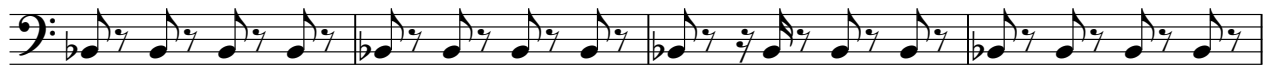

138

Detonautas - Quando o Sol Se For 2

♩ = 160,000000

2

7

11

20

24

35

44

48

51

2

3

3

7

6

14

66

70

74

78

82

86

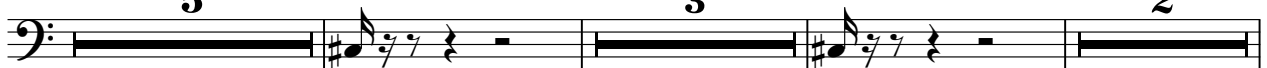

98

103

107

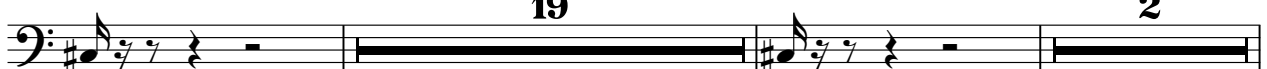

130

134

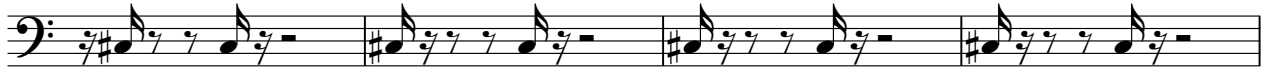

138

Detonautas - Quando o Sol Se For 2

♩ = 160,000000

66

66

69

2

2

75

2

78

2

81

2

84

17

17

103

2

105

2

107

23

23

131

133

135

137

139

Detonautas - Quando o Sol Se For 2

tk1

♩ = 160,000000

11

18

24

30

36

V.S.

41

46

52

59

64

73

82

88

95

101

106

112

117

V.S.

124

130

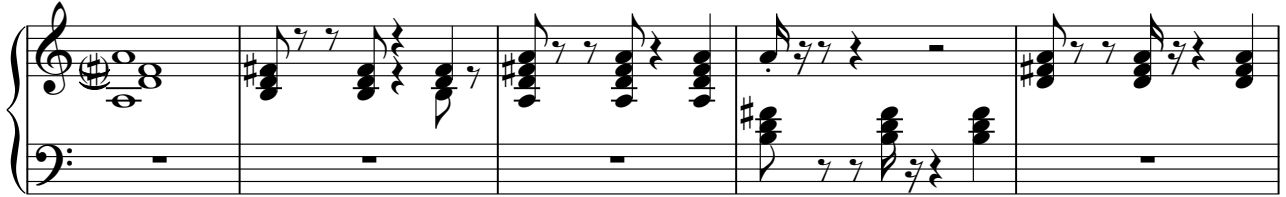

135

138

