

Detroit Emeralds - Feel The Need In Me

♩ = 200,000000 ♩ = 122,001808
0604FEEL

The bottom section includes:

The tempo markings at the top and bottom of the score are ♩ = 200,000000 and ♩ = 122,001808. The key signature is one sharp (F#).

6

Bari. Sax.

Perc.

E. Gtr.

E. Bass

Organ

Orch. Hit

Vln.

Vln.

10

Alto Sax.

Bari. Sax.

Perc.

E. Gtr.

E. Bass

Organ

Orch. Hit

Vln.

13

Alto Sax.
Perc.
E. Bass
Organ
FX 5

17

Alto Sax.
Perc.
E. Bass
Organ
Orch. Hit
FX 5
Vla.

20

Alto Sax.
Perc.
E. Bass
Organ
Orch. Hit
FX 5
Vla.

23

Alto Sax.
Perc.
E. Bass
Organ
Orch. Hit
FX 5
Vla.

26

Alto Sax.

Perc.

E. Gtr.

E. Bass

Organ

Orch. Hit

FX 5

Vla.

6

29

Alto Sax.

Perc.

E. Gtr.

E. Bass

Organ

Orch. Hit

FX 5

Vla.

32

Alto Sax. Perc. E. Gtr. E. Bass Organ Orch. Hit FX 5 Vla.

35

Alto Sax. Perc. E. Gtr. E. Bass Organ Orch. Hit Vla.

38

Alto Sax.
Perc.
E. Bass
Organ
Orch. Hit
FX 5
Vla.

42

Alto Sax.
Perc.
E. Bass
Organ
Orch. Hit
FX 5

45

Alto Sax. Perc. E. Bass Organ Orch. Hit FX 5

48

Alto Sax. Bari. Sax. Perc. E. Gtr. E. Bass Organ Orch. Hit FX 5 Vla. Vla.

52

Alto Sax.
Bari. Sax.
Perc.
E. Gtr.
E. Bass
Organ
Orch. Hit
Vla.
Vla.

55

Bari. Sax.
Perc.
E. Gtr.
E. Bass
Organ
Orch. Hit
Vla.

58

Bari. Sax.

Perc.

E. Gtr.

E. Bass

Organ

Orch. Hit

Vla.

61

Alto Sax.

Perc.

E. Gtr.

E. Bass

Organ

Orch. Hit

FX 5

Vla.

64

Alto Sax.
Perc.
E. Bass
Organ
FX 5

67

Alto Sax.
Perc.
E. Bass
Organ
Orch. Hit
FX 5
Vla.

70

Alto Sax.
Perc.
E. Bass
Organ
Orch. Hit
FX 5
Vla.

73

Alto Sax.
Perc.
E. Bass
Organ
Orch. Hit
FX 5
Vla.

76

Alto Sax.
Perc.
E. Gtr.
E. Bass
Organ
Orch. Hit
FX 5
Vla.

6

79

Alto Sax.
Perc.
E. Gtr.
E. Bass
Organ
Orch. Hit
FX 5
Vla.
Solo

82

Alto Sax. Perc. E. Gtr. E. Bass Organ Orch. Hit FX 5 Vla.

85

Alto Sax. Perc. E. Gtr. E. Bass Organ Orch. Hit FX 5 Vla.

88

Alto Sax.
Perc.
E. Bass
Organ
Orch. Hit
FX 5
Vla.

91

Alto Sax.
Perc.
E. Bass
Organ
Orch. Hit
FX 5

94

Alto Sax.
Perc.
E. Bass
Organ
Orch. Hit
FX 5

97

Alto Sax.
Perc.
E. Gtr.
E. Bass
Organ
Orch. Hit
FX 5
Vla.

104

Bari. Sax.
Perc.
E. Gtr.
E. Bass
Organ
Orch. Hit
FX 5
Vla.

107

Bari. Sax.
Perc.
E. Gtr.
E. Bass
Organ
Orch. Hit
FX 5
Vla.

110

Bari. Sax.

Perc.

E. Gr.

E. Bass

Organ

Orch. Hit

FX 5

Vla.

Detroit Emeralds - Feel The Need In Me

Alto Saxophone

♩ = 200,000000 ♩ = 122,001808

0604FEEL

95

99

112

Detroit Emeralds - Feel The Need In Me

Percussion

♩ = 200,000000 ♩ = 122,001808

V.S.

40

44

48

52

56

60

64

68

72

76

Percussion

80

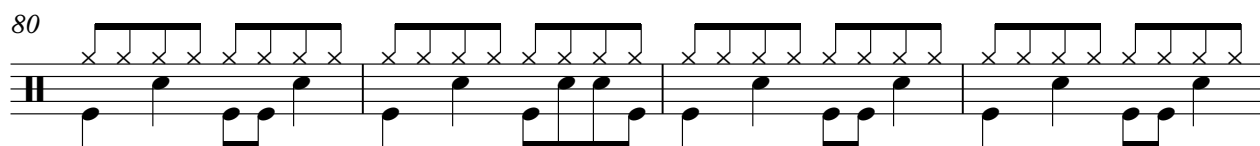

84

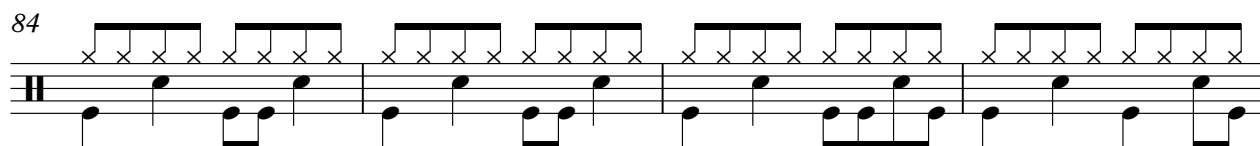

88

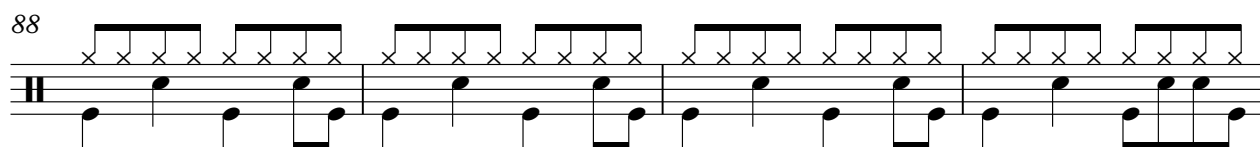

92

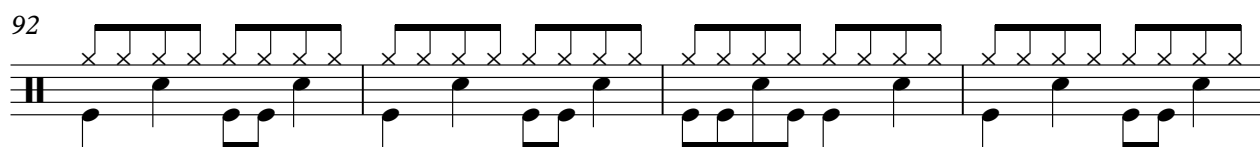

96

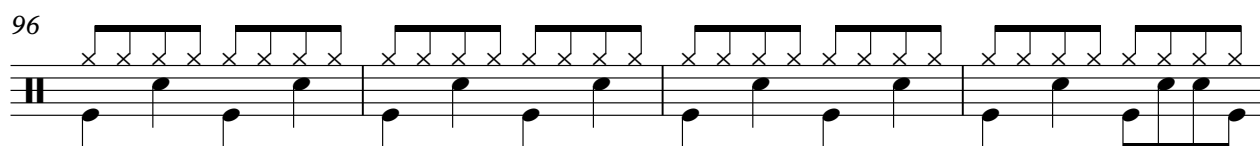

100

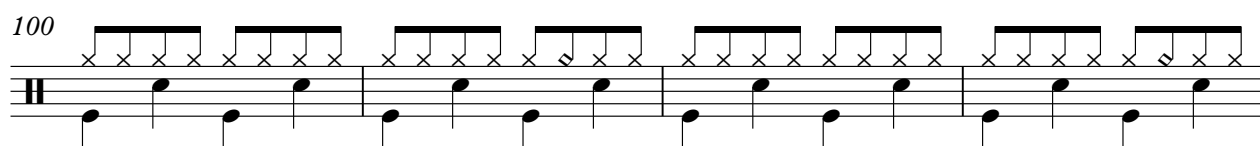

104

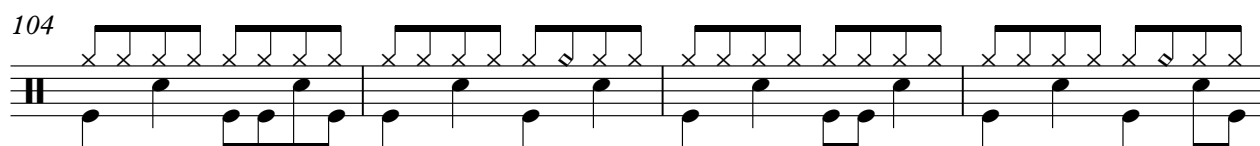

108

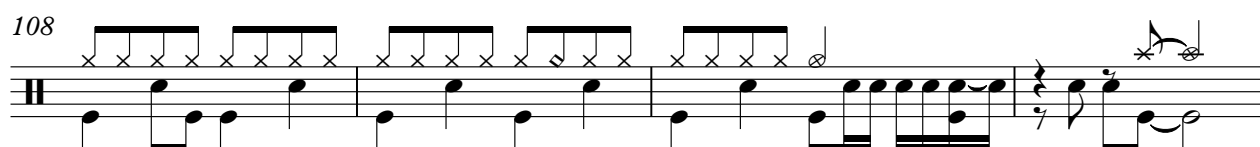

112

2

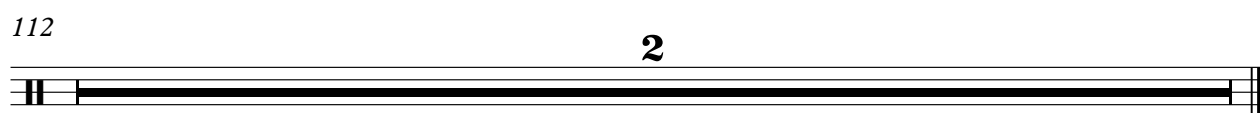

Electric Guitar

Detroit Emeralds - Feel The Need In Me

♩ = 200,000000 ♩ = 122,001808

5

8

12 **15**

30

33 **13**

49

54

58

61 **15**

77

81

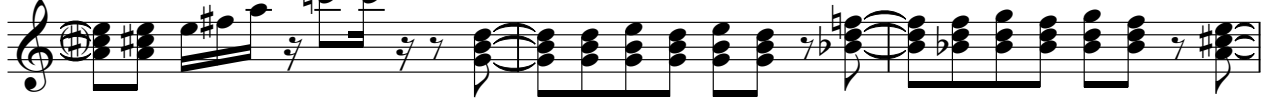

84

100

104

108

112

♩ = 200,000000 ♩ = 122,001808

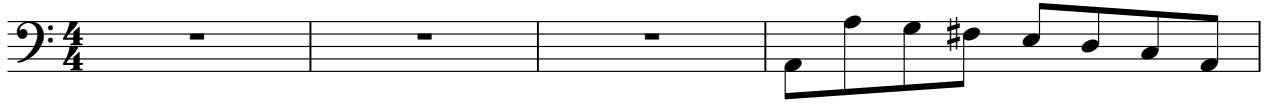

38

42

46

50

54

58

62

66

70

74

78

82

86

90

94

98

102

106

109

112

2

Detroit Emeralds - Feel The Need In Me

Rock Organ

♩ = 200,000000 ♩ = 122,001808

5

8

13

19

24

31

37

43

48

V.S.

104

108

112

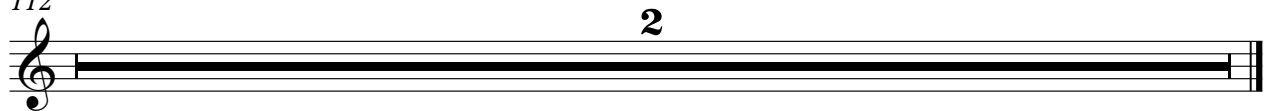

Orchestra Hit

Detroit Emeralds - Feel The Need In Me

♩ = 200,000000 ♩ = 122,001808

7

12

20

26

31

36

43

48

53

59

63

71

77

82

90

94

101

107

112

♩ = 200,000000 ♩ = 122,001808

2

7 5

16 3

23

28

33 3

40 3

46

50 12

65 2

71

75

80

87

91

97

102

107

112

Viola

Detroit Emeralds - Feel The Need In Me

♩ = 200,000000 ♩ = 122,001808

2

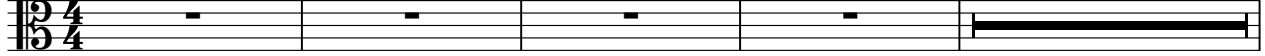

7

11

7

21

8

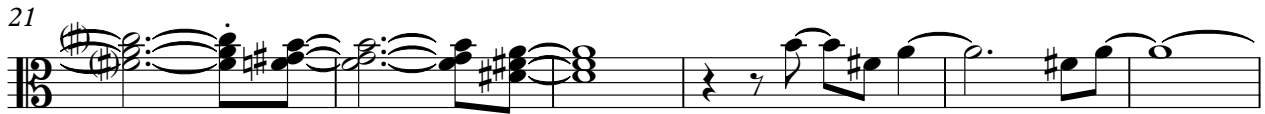

27

6

31

35

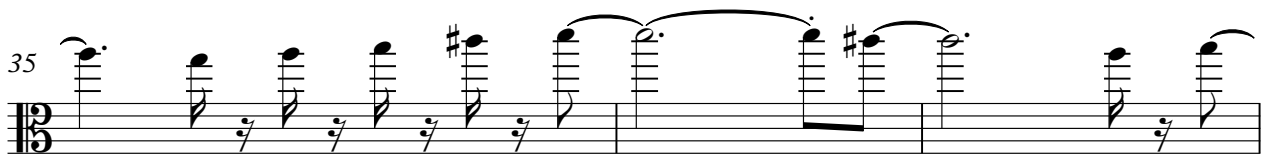

38

9

Viola

49 

56 

60 

69 

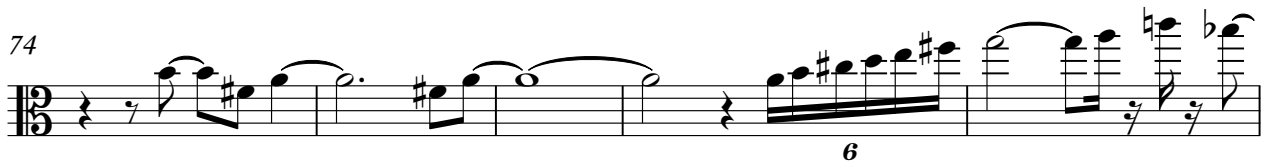
74 

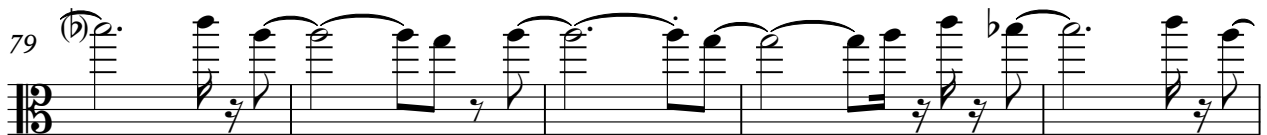
79 

84 

89 

105 

108 

112

2

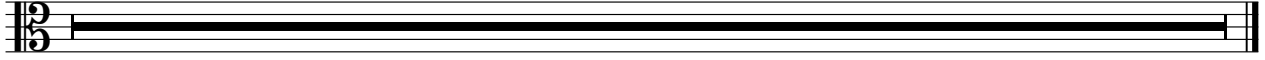

Viola

Detroit Emeralds - Feel The Need In Me

♩ = 200,000000 ♪ = 122,001808

Solo

Detroit Emeralds - Feel The Need In Me

♩ = 200,000000 ♩ = 122,001808

2

7

73 30 30

112

2