

Detroit Spinners The - I`Li Be Around

0.0"
1.1,00
Count 1 Q=111

2.1"
2.1,00
Intro 8

♩ = 111,099998

Drums & Percussion

Lead Vocal

Sticato Guitar

Clean Guitar

Fingered Bass

Backup Vocals

Clavinet

Hammond Organ

Horns

Strings

♩ = 111,099998

4

Drums & Percussion

Sticato Guitar

Clean Guitar

Clavinet

7

Drums & Percussion

Sticato Guitar

Clean Guitar

Fingered Bass

Clavinet

19.4"
10.1.00
Verse 8

10

Drums & Percussion

Lead Vocal

Sticato Guitar

Clean Guitar

Fingered Bass

Clavinet

13

Drums & Percussion

Lead Vocal

Sticato Guitar

Clean Guitar

Fingered Bass

Clavinet

16

Drums & Percussion

Lead Vocal

Sticato Guitar

Clean Guitar

Fingered Bass

Clavinet

Hammond Organ

Horns

19

Drums & Percussion

Lead Vocal

Sticato Guitar

Clean Guitar

Fingered Bass

Clavinet

Hammond Organ

Horns

22

Drums & Percussion

Lead Vocal

Sticato Guitar

Clean Guitar

Fingered Bass

Clavinet

Horns

54.0"
26.1,00
Chorus 8

25

Drums & Percussion

Lead Vocal

Sticato Guitar

Clean Guitar

Fingered Bass

Backup Vocals

Clavinet

Horns

28

Drums & Percussion

Lead Vocal

Sticato Guitar

Clean Guitar

Fingered Bass

Backup Vocals

Clavinet

Horns

31

Drums & Percussion

Lead Vocal

Clean Guitar

Fingered Bass

Backup Vocals

Clavinet

Hammond Organ

Horns

1'11.3"
34.1.00
Verse 8

34

Drums & Percussion

Lead Vocal

Sticato Guitar

Clean Guitar

Fingered Bass

Clavinet

Strings

37

Drums & Percussion

Lead Vocal

Sticato Guitar

Clean Guitar

Fingered Bass

Clavinet

Strings

46

Drums & Percussion

Lead Vocal

Sticato Guitar

Clean Guitar

Fingered Bass

Clavinet

Horns

Strings

49

1'45.9"
50.1.00
Chorus 8

Drums & Percussion

Lead Vocal

Sticato Guitar

Clean Guitar

Fingered Bass

Backup Vocals

Clavinet

Horns

Strings

52

Drums & Percussion

Lead Vocal

Sticato Guitar

Clean Guitar

Fingered Bass

Backup Vocals

Clavinet

Horns

Strings

55

Drums & Percussion

Lead Vocal

Clean Guitar

Fingered Bass

Backup Vocals

Clavinet

Hammond Organ

Horns

Strings

2'03.2"
58.1,00
Solo 8

58

Drums & Percussion

Lead Vocal

Sticato Guitar

Clean Guitar

Fingered Bass

Clavinet

Horns

Strings

61

Drums & Percussion

Sticato Guitar

Clean Guitar

Fingered Bass

Clavinet

Horns

Strings

64

Drums & Percussion

Lead Vocal

Sticato Guitar

Clean Guitar

Fingered Bass

Backup Vocals

Clavinet

Horns

Strings

67

Drums & Percussion

Lead Vocal

Sticato Guitar

Clean Guitar

Fingered Bass

Backup Vocals

Clavinet

Strings

- Drums & Percussion:** Features a complex rhythmic pattern with various note values and rests, including some notes with 'x' marks above them.

73

Drums & Percussion

Lead Vocal

Sticato Guitar

Clean Guitar

Fingered Bass

Backup Vocals

Clavinet

Hammond Organ

Horns

Strings

76

Drums & Percussion

Lead Vocal

Sticato Guitar

Clean Guitar

Fingered Bass

Backup Vocals

Clavinet

Strings

- Drums & Percussion:** Features a complex rhythmic pattern with various drum sounds and cymbals.

2'55.1"
82.1,00
Chorus 8

82

Drums & Percussion

Lead Vocal

Sticato Guitar

Clean Guitar

Fingered Bass

Backup Vocals

Clavinet

Horns

Strings

- Drums & Percussion:** Features a complex, rhythmic pattern with various drum sounds and cymbals.
- Lead Vocal:** The main vocal line, starting with a melodic phrase and continuing with a chorus.
- Sticato Guitar:** Provides a rhythmic accompaniment with staccato chords.
- Clean Guitar:** Plays a melodic line with sustained notes and chords.
- Backup Vocals:** Provides harmonic support for the lead vocal.
- Clavinet:** Adds a percussive, rhythmic texture to the accompaniment.
- Horns:** Provides harmonic support with chords and melodic lines.
- Strings:** Provides a low-frequency accompaniment with sustained notes.

Drums & Percussion

Lead Vocal

Sticato Guitar

Clean Guitar

Fingered Bass

Backup Vocals

Clavinet

Horns

Strings

88

Drums & Percussion

Lead Vocal

Sticato Guitar

Clean Guitar

Fingered Bass

Backup Vocals

Clavinet

Hammond Organ

Horns

Strings

Detroit Spinners The - I`LI Be Around

Drums & Percussion

♩ = 111,099998

4

6

8

10

12

14

16

18

20

V.S.

22

24

26

28

30

33

35

37

39

41

43

45

47

49

51

53

55

58

60

62

V.S.

64

66

68

70

73

75

77

79

82

84

Drums & Percussion

86

88

91

Detroit Spinners The - I`LI Be Around

Lead Vocal

♩ = 111,099998

9

13

17

22

26

30

35

40

45

49

V.S.

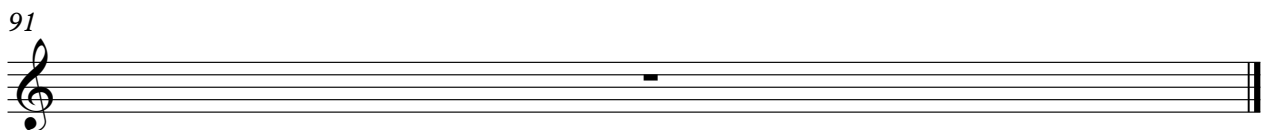
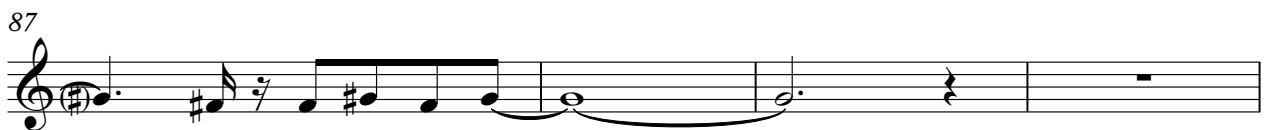

Sticato Guitar

Detroit Spinners The - I`LI Be Around

♩ = 111,099998

4

9

13

17

21

25

28

3

78

3

84

3

91

-

♩ = 111,099998

5

9

13

17

21

25

29

33

37

V.S.

41

45

49

53

57

61

65

69

73

77

Detroit Spinners The - I`LI Be Around

Fingered Bass

♩ = 111,099998

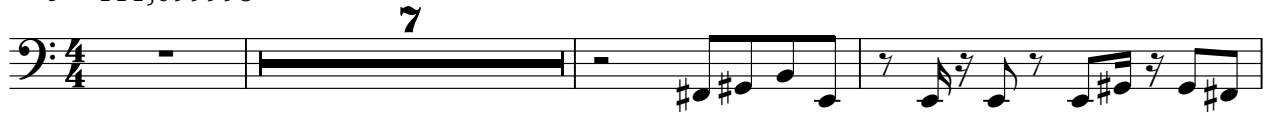

11

14

17

20

23

26

29

33

36

V.S.

39

42

45

48

51

54

58

61

64

67

Detroit Spinners The - I`LI Be Around

Backup Vocals

♩ = 111,099998

24

28

33 15

51

55 7

66

70

75

79

83

V.S.

2

Backup Vocals

86

91

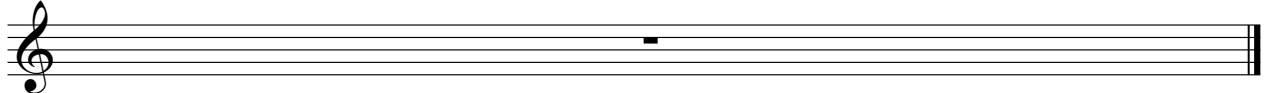

Detroit Spinners The - I`LI Be Around

Clavinet

♩ = 111,099998

5

9

13

17

21

V.S.

25

29

33

37

41

45

49

53

57

61

65

69

V.S.

73

77

81

85

87

91

Hammond Organ

Detroit Spinners The - I`LI Be Around

♩ = 111,099998

17

13

33

8

44

13

15

73

7

82

7

91

42

46

49

52

55

57

61

65

4

72

5

79

82

86

88

91

Strings

Detroit Spinners The - I`LI Be Around

♩ = 111,099998

33

37

42

51

59

65

74

83

91
